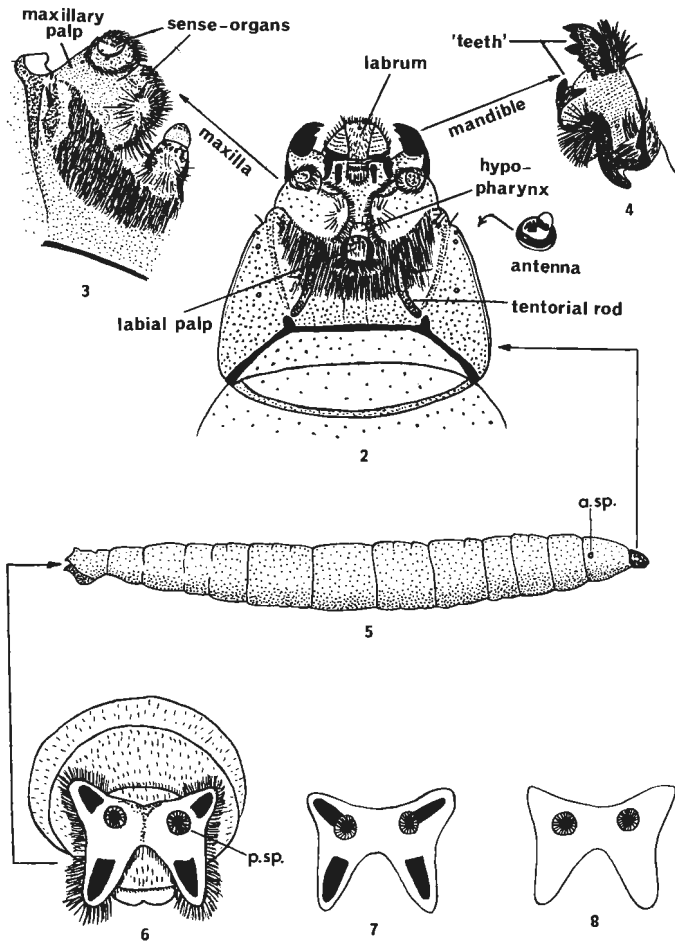
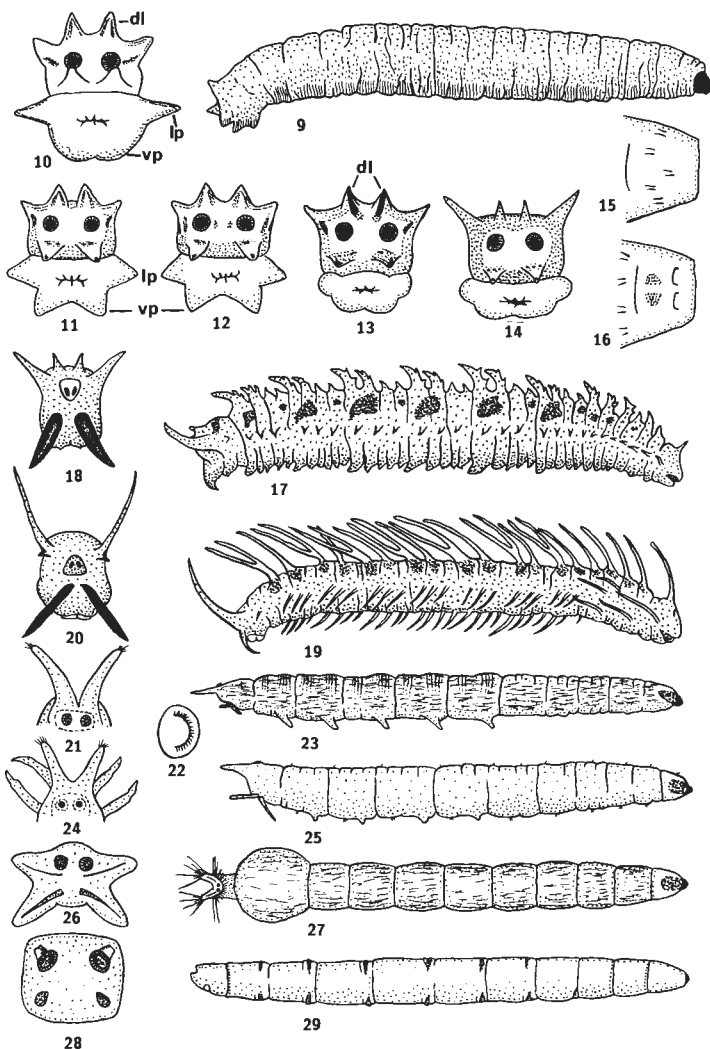

Fig. 1. Schematic representation of respiratory systems in dipterous larvae showing only functional spiracles: H = head; I-III = three thoracic segments (pro-, meso- and metathorax); 1-8 = eight abdominal segments (after Keilin, 1944).



Figs 2-8. Trichoceridae larvae: 2, *Trichocera hiemalis* head, ventral view; 3, the same, right maxilla external view and labium ventral view; 4, the same, mandible, ventral view; 5, the same, whole larva lateral, a.sp. = anterior (prothoracic) spiracle; 6, the same, anal segment, end view, p.sp. = posterior spiracle; 7, *T. saltator* anal segment, end view; 8, *T. maculipennis*, the same. N.B. pigmented areas on anal lobes appear much paler in alcohol preserved specimens.



Figs 9–29. Tipulidae larvae: 9, *Tipula paludosa*, lateral; 10, the same, end view (dl = dorsal lobe lp = lateral papilla, vp = ventral papilla); 11, *T. oleracea*, end view; 12, *T. czizeki*, the same; 13, *T. vernalis*, the same (dl = dorsal lobe); 14, *Nephrotoma*, the same; 15, *Tipula*, dorsum of prothorax; 16, *Nephrotoma*, the same; 17, *Diogma glabrata*, lateral; 18, the same, end view; 19, *Phalacrocera replicata*, whole larva, lateral; 20, the same, end view; 21, *Dicranota robusta*, anal segment, dorsal; 22, the same, tip of pseudopod; 23, the same, whole larva, lateral; 24, *Pedicia rivosa*, anal segment, dorsal; 25, the same, whole larva, lateral; 26, *Hexatoma bicolor*, anal segment, end view; 27, the same, whole larva dorsal; 28, *Limonia nubeculosa*, anal segment, end view; 29, the same, whole larva, lateral (after Brindle).

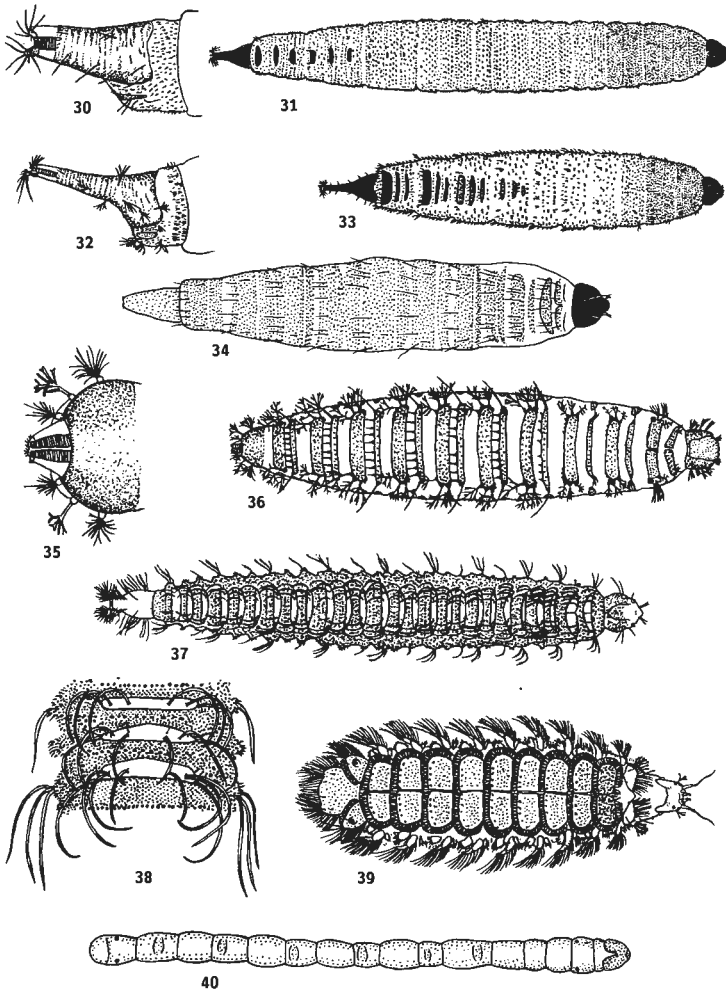

Figs 30–40. Psychodidae larvae: 30, *Psychoda alternata*, siphon, lateral; 31, the same, whole larva, dorsal; 32, *Ps. albipennis*, siphon, lateral; 33, the same, whole larva, dorsal; 34, *Philosepedon humeralis*, whole larva, dorsal; 35, *Psychoda brevicornis*, siphon, dorsal; 36, the same, whole larva, dorsal; 37, *Pericoma trivialis*, dorsal; 38, the same, fourth abdominal segment, dorsal; 39, *Sycorax silacea*, dorsal; 40, *Trichomyia urbica*, ventral.

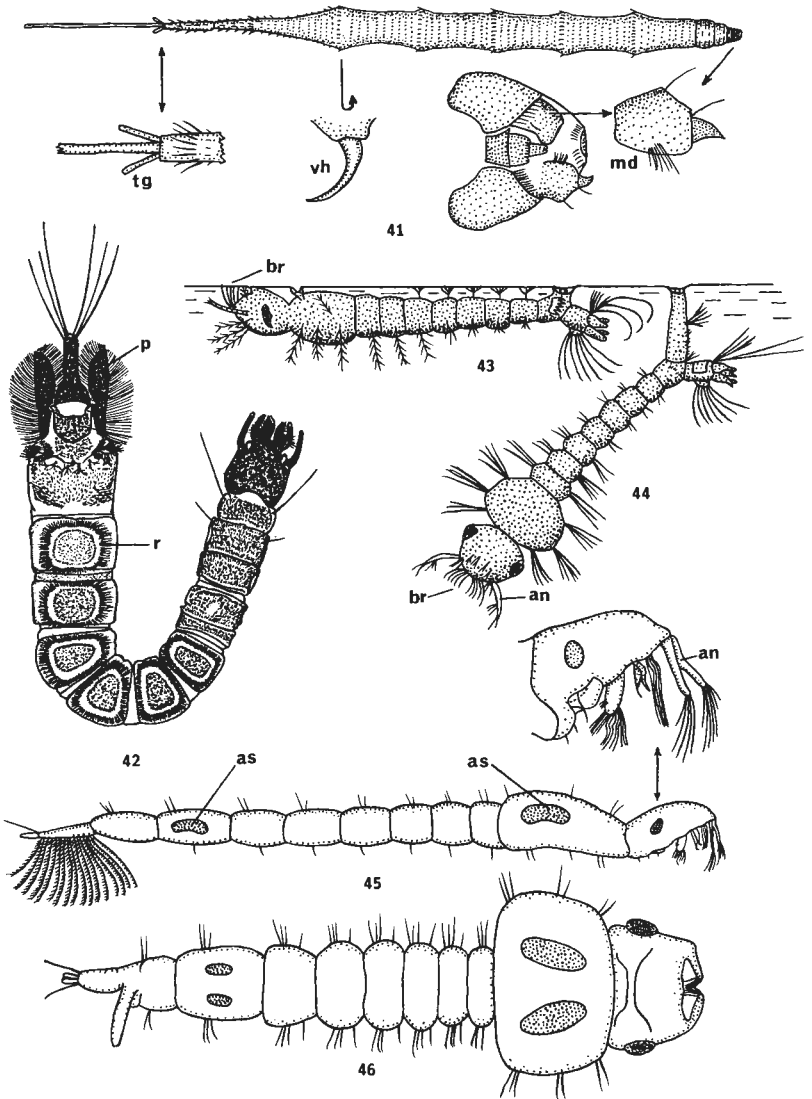

**Figs 41–46.** Larvae. 41, *Ptychoptera*, *Ptychoptera* larva, dorsal, with enlarged detail, tg = tracheal gills, ventral hook (vh) lateral view; head, dorsal, md = mandible; enlarged. 42, *Dixidae*, *Dixa* larva, dorsal—live attitude, p = paddle, r = ring of setae. 43–44, *Culicidae*: 43, *Anopheles*, lateral, in living attitude at water surface, br = mouth brushes; 44, *Culex*, dorsal—living attitude at water surface, br = mouth-brush, an = antenna. 45–46, *Chaoboridae*: 45, *Chaoborus*, larva, lateral, as = air sacs and enlarged detail of head (lateral), an = antenna. 46, *Mochlonyx*, larva, dorsal.

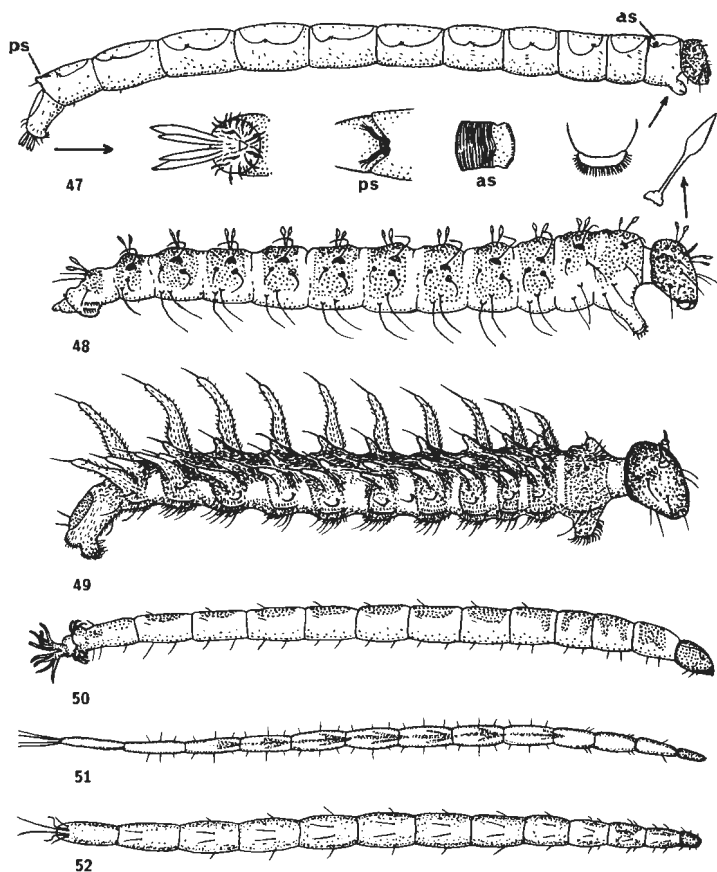

**Figs 47–52.** Larvae. 47, Thaumaleidae, *Thaumalea testacea*, lateral with enlarged detail of anal segment (dorsal), posterior spiracles (ps) (dorsal), anterior (prothoracic) spiracle (as) (lateral), and prothoracic pseudopod (lateral). 48–52, Ceratopogonidae: 48, *Forcipomyia bipunctata*, lateral; 49, *Atrichopogon* sp., lateral; 50, *Dasyhelea* sp., lateral; 51, *Bezzia* sp., dorsal; 52, *Culicoides* sp., dorsal.

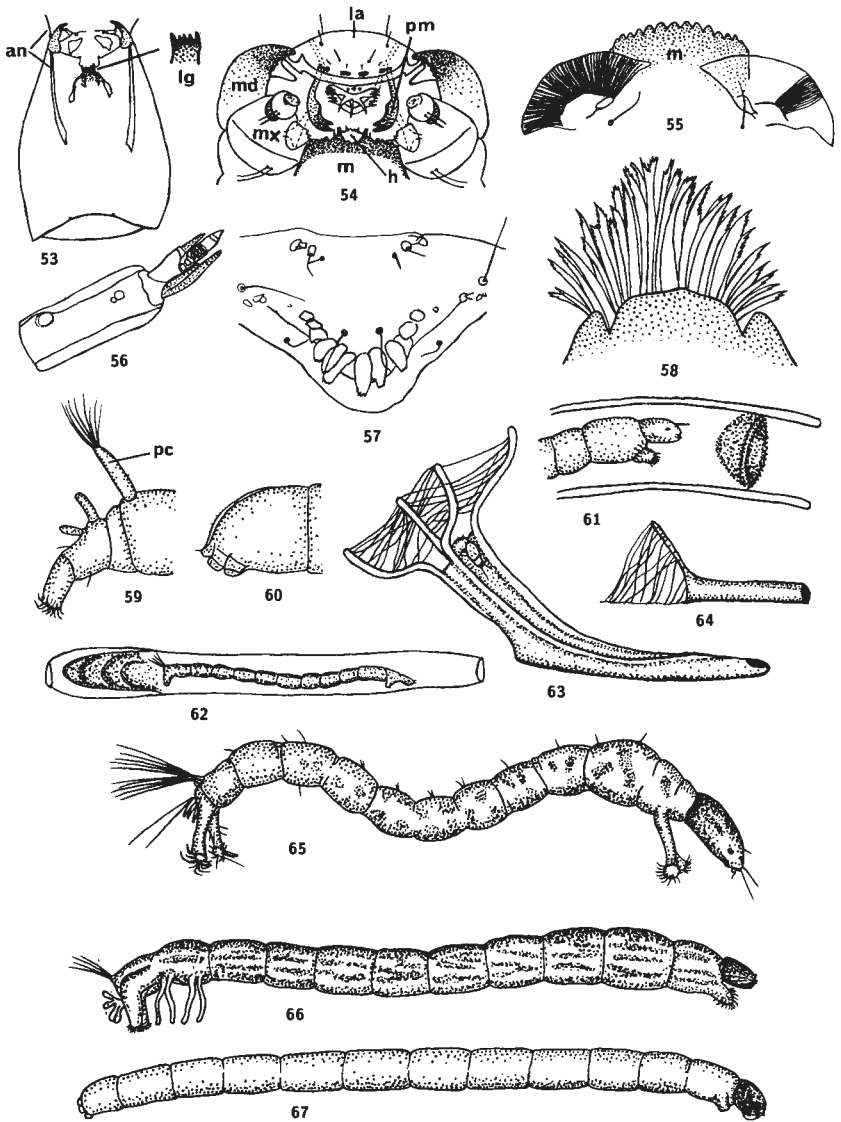

**Figs 53–67.** Chironomidae larvae: 53, Tanypodinae, *Ablabesmyia*, head, ventral, an = antenna, lg = ligula; 54, Orthocladiinae, *Prodiamesa*, head, la = labrum, md = mandible, mx = maxilla, pm = premandible, m = mentum, h = hypopharynx; 55, Chironominae, *Polypedilum*, mentum (m) and ventromental plates (ventral); 56, Diamesinae, *Diamesa*, antenna; 57, Diamesinae, *Protanypus*, labrum, dorsal; 58, Telmatogetoninae, ventral view of median mental teeth overlying hypopharynx; 59, Podonominae, terminal abdominal segments, lateral, pc = proceri; 60, Orthocladiinae, *Camptocladius stercorarius*, the same; 61–64, Chironominae: 61, *Chironomus plumosus* larva in tube with net; 62, *Endochironomus* in tube irrigating salivary net; 63, *Rheotanytarsus rivulorum*, larval case and salivary net, lateral; 64, the same, young larva; 65, Tanypodinae, *Ablabesmyia monilis*, lateral; 66, Chironominae, *Chironomus dorsalis*, lateral; 67, Orthocladiinae, terrestrial type.

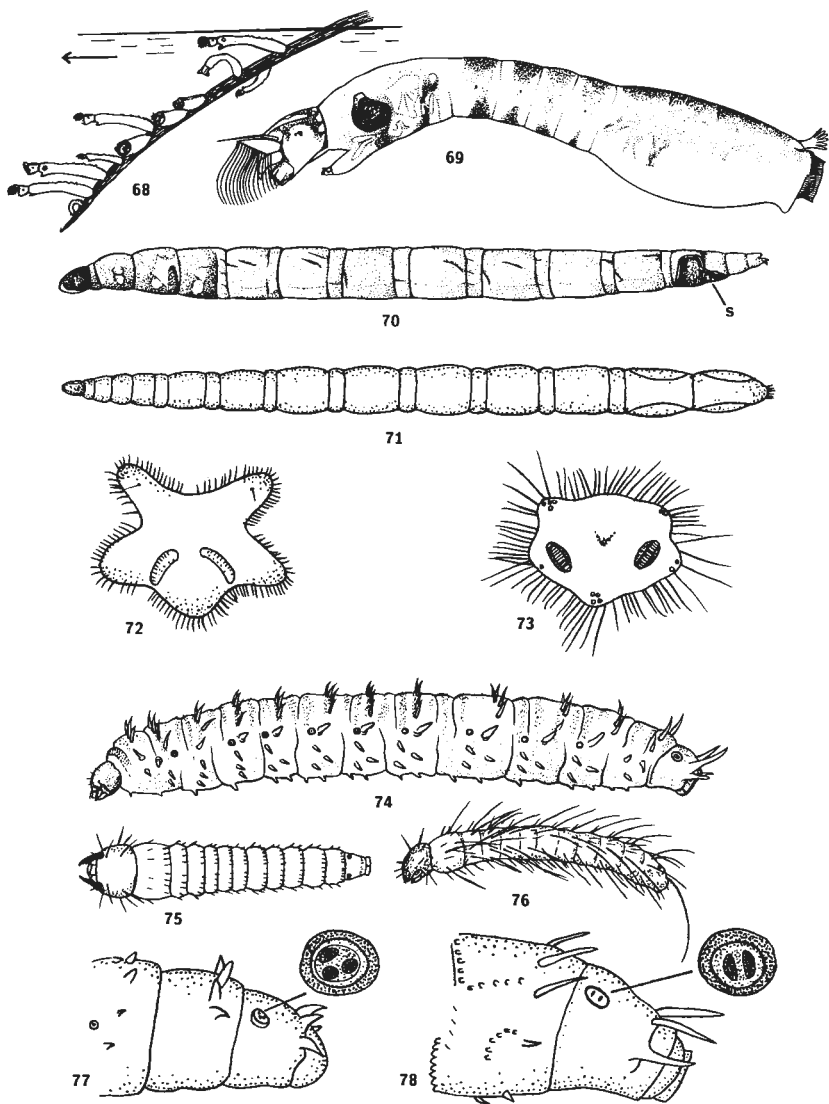

**Figs 68–78.** Larvae and pupae. 68–69, Simuliidae: 68, larvae and pupae of *Simulium* on submerged grass-blade, arrow indicates direction of current (after Crosskey); 69, *Simulium* larva, lateral. 70–73, Anisopodidae larvae: 70, *Sylvicola*, lateral; 71, *Mycetobia pallipes*, dorsal; 72, *Sylvicola*, last segment, end view; 73, *Mycetobia*, ditto. 74–78, Bibionidae larvae: 74, *Bibio*, lateral; 75, *Dilophus*, first instar, dorsal; 76, *Bibio*, first instar, lateral; 77, *Dilophus*, fully grown, terminal segments, lateral, showing spiracle enlarged; 78, *Bibio*, the same.



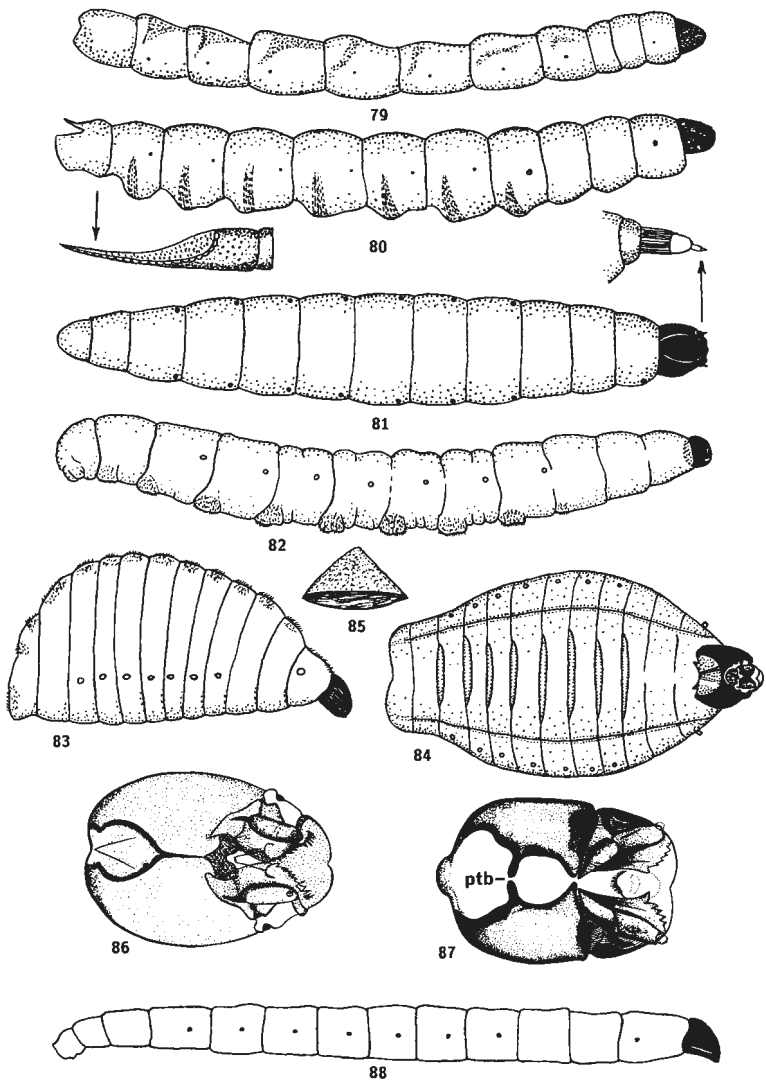

**Figs 79–88.** Fungus gnat larvae. 79–86, Mycetophilidae: 79, *Symmerus annulatus*, lateral; 80, *Ditomyia fasciata*, lateral, with enlarged detail of posterior spiracular horn below; 81, *Bolitophila saundersi*, dorsal, with enlarged detail of antenna above; 82, Mycetophilinae, lateral; 83, *Phronia annulata*, lateral; 84, *Phronia flavicollis*, ventral; 85, the same, test or case of larva, lateral (see also Figs 89, 90); 86, *Leia bimaculata*, head, ventral; 87–88, Sciaridae: 87, *Bradysia* head, ventral; 88, *Bradysia*, lateral.



89

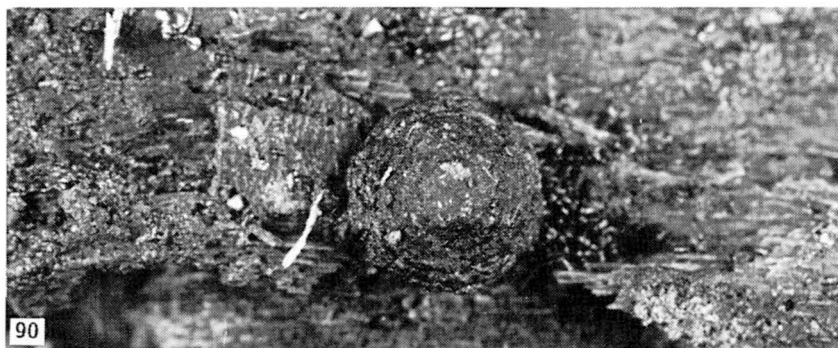

90



91

**Figs 89–91.** Mycetophilidae: 89, *Phronia* spp. case-bearing larva, lateral; 90, the same, dorsal; 91, another sp. living under a mucilaginous blob (Photos A.E.McR. Pearce).

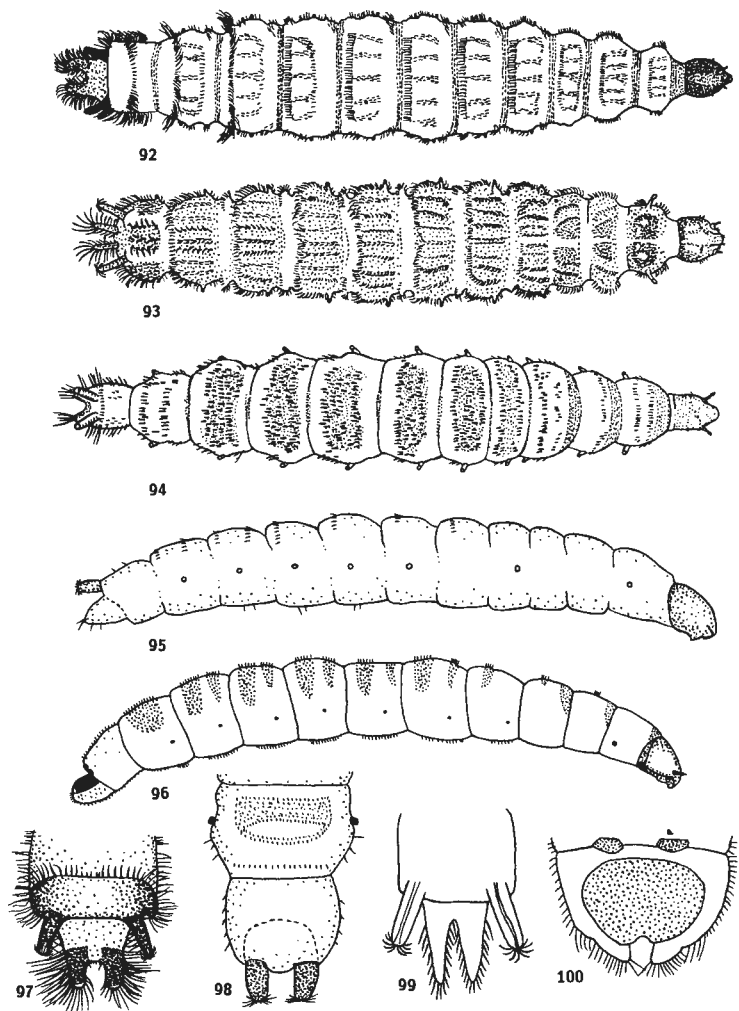

**Figs 92–100.** Scatopsidae larvae: 92, *Scatopse notata*, dorsal; 93, *Rhexosa* sp., dorsal; 94, ?*Coboldia fuscipes*, dorsal; 95, *Parascatopse litorea*, lateral; 96, *Ectaetia platyscelis*, lateral; 97, *Scatopse notata*, terminal segment, dorsal; 98, *Parascatopse litorea*, the same; 99, *Reichertella pulicaria*, the same; 100, *Ectaetia platyscelis*, the same.

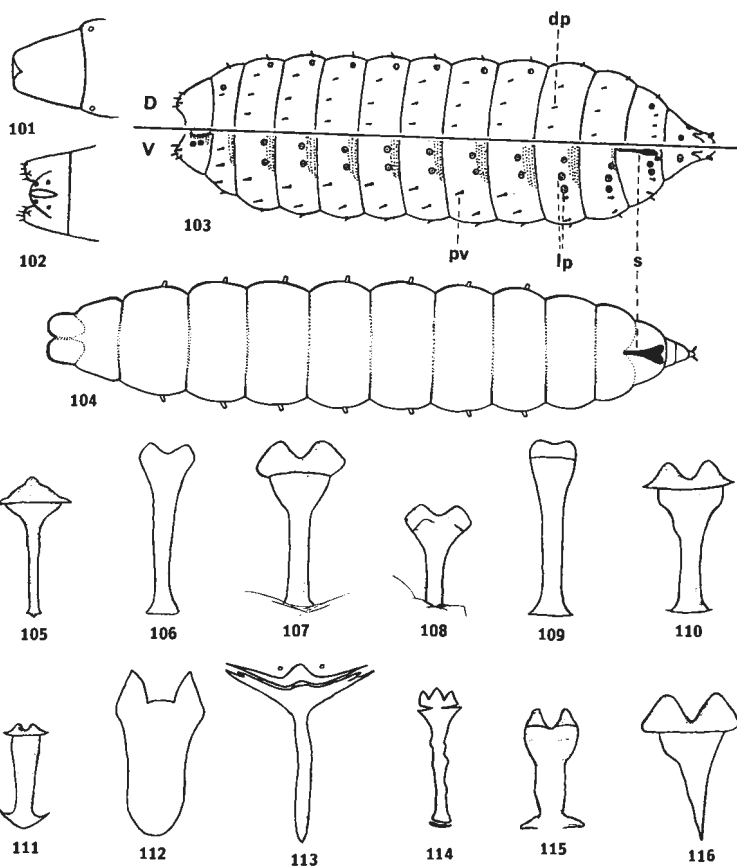

**Figs 101–116.** Cecidomyiidae larvae: 101, terminal rounded anus of *Lestremiinae* and *Heteropezini*, dorsal; 102, slit like anus of *Cecidomyiinae* and some *Porricondyliinae*, ventral; 103, *Cecidomyiidae* larva (diagrammatic) divided into dorsal (D) and ventral (V) view, dp = dorsal papillae, lp = lateral papillae, pv = posteroventral papillae, s = spatula; 104, typical larva of *Cecidomyiidae* in ventral view showing position of spatula (s). 105–116, sternal spatula: 105, *Campylomyza ormerodi*; 106, *Contarinia nasturtii*; 107, *C. pisi*; 108, *C. tritici*; 109, *Dasineura brassicae*; 110, *D. leguminicola*; 111, *D. trifolii*; 112, *D. alopecuri*; 113, *Lestremia cinerea*; 114, *Mycophila speyeri* (sexual form); 115, *Mayetiola destructor*; 116, *Sitodiplosis mosellana*.

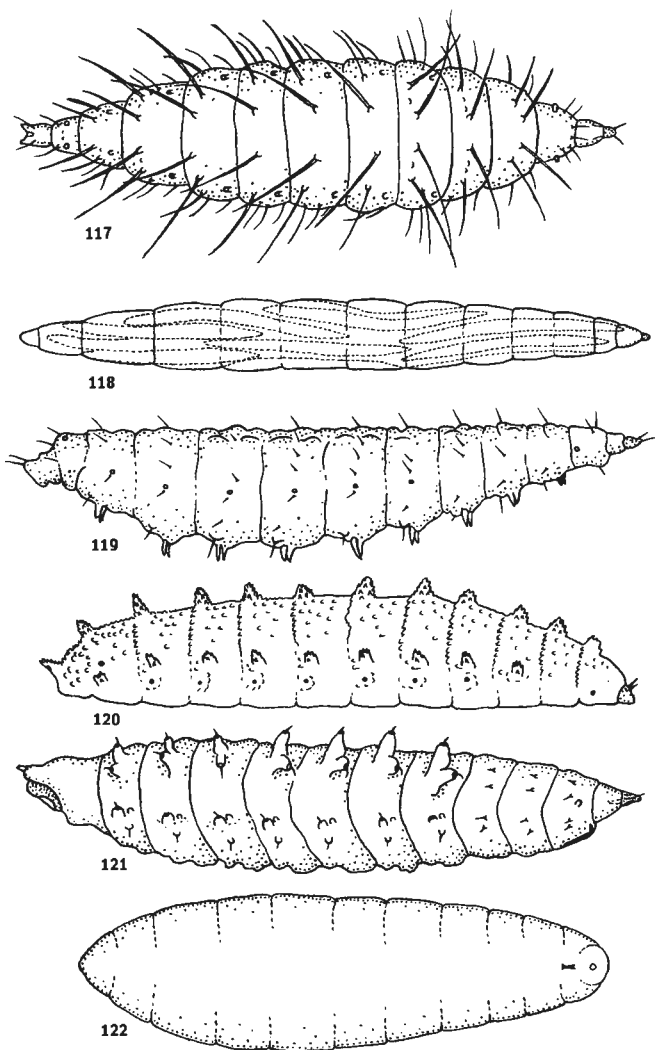

**Figs 117–122.** Cecidomyiidae larvae: 117, *Parepidosis*, dorsal; 118, *Miastor*, dorsal (showing daughter larvae inside); 119, *Lestodiplosis*, lateral; 120, *Peromyia*, lateral; 121, *Cecidomyia pini*, lateral; 122, *Mayetiola destructor*, ventral.



123



124



125

**Figs 123–125.** Cecidomyiidae: 123, group of *Mayetiola* (not *destructor*) pupae in last larval skin on *Poa*; 124, single specimen of same; 125, four larvae of *Aphidoletes aphidimyza* attacking colonies of *Aphis fabae* on maize (Photo K. M. Harris and J. Brown).

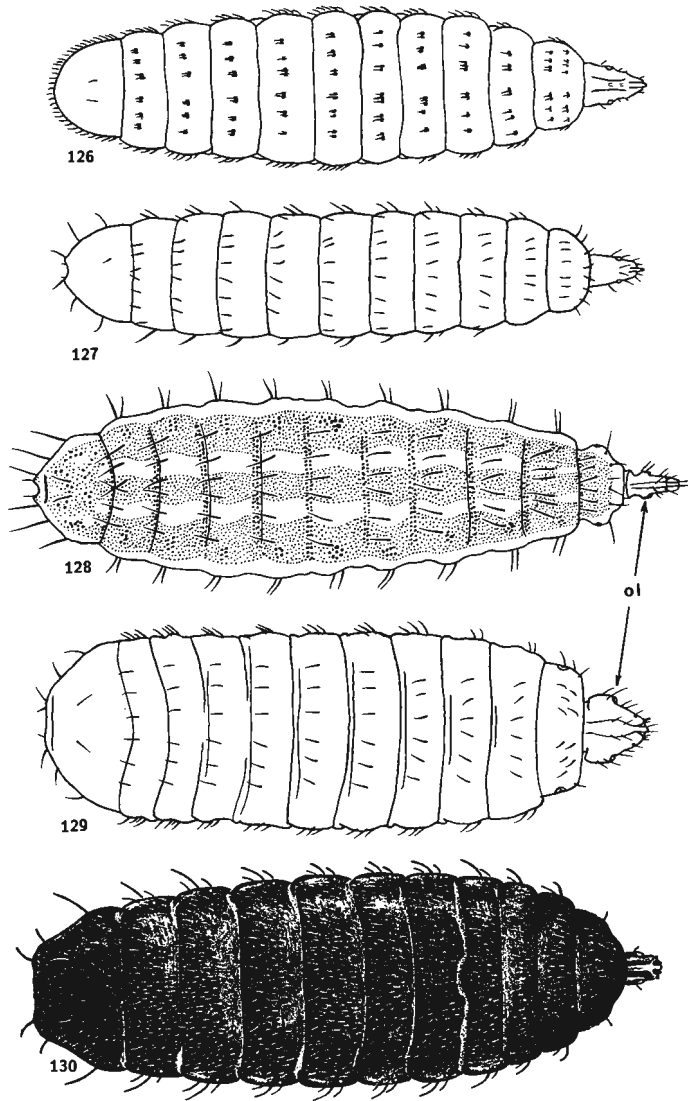

**Figs 126–130.** Stratiomyidae, terrestrial larvae: 126, *Beris morrisii*; 127, *Neopachygaster meromelaena*; 128, *Microchrysa polita*; 129, *Sargus cuprarius*; 130, *Hermetia illucens*. All dorsal, surface details shown only on Figs 129 and 130; ol = ocular lobes.

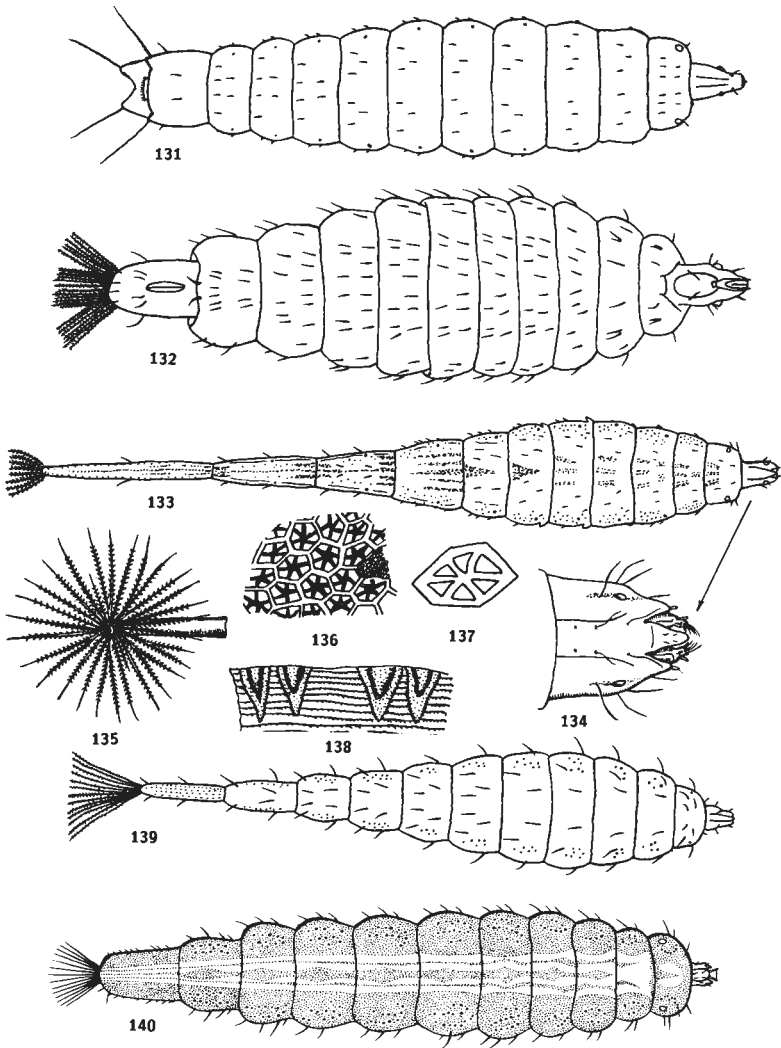

**Figs 131–140.** Stratiomyidae, aquatic larvae: 131, *Nemotelus pantherinus*, dorsal; 132, *Oxycera*, ventral; 133, *Stratiomys singularior*, dorsal; 134, the same, head, enlarged; 135, *S. chamaeleon*, coronet of hairs at tip of respiratory siphon as seen on the surface of the water; 136, *S. chamaeleon*, surface detail of integument; 137, *S. chamaeleon*, a single calcareous element; 138, *S. chamaeleon*, section of integument showing calcareous 'nails'; 139, *Odontomyia ornata*, dorsal; 140, *Odontomyia* sp., dorsal. Surface detail shown only on Figs 133 and 140.



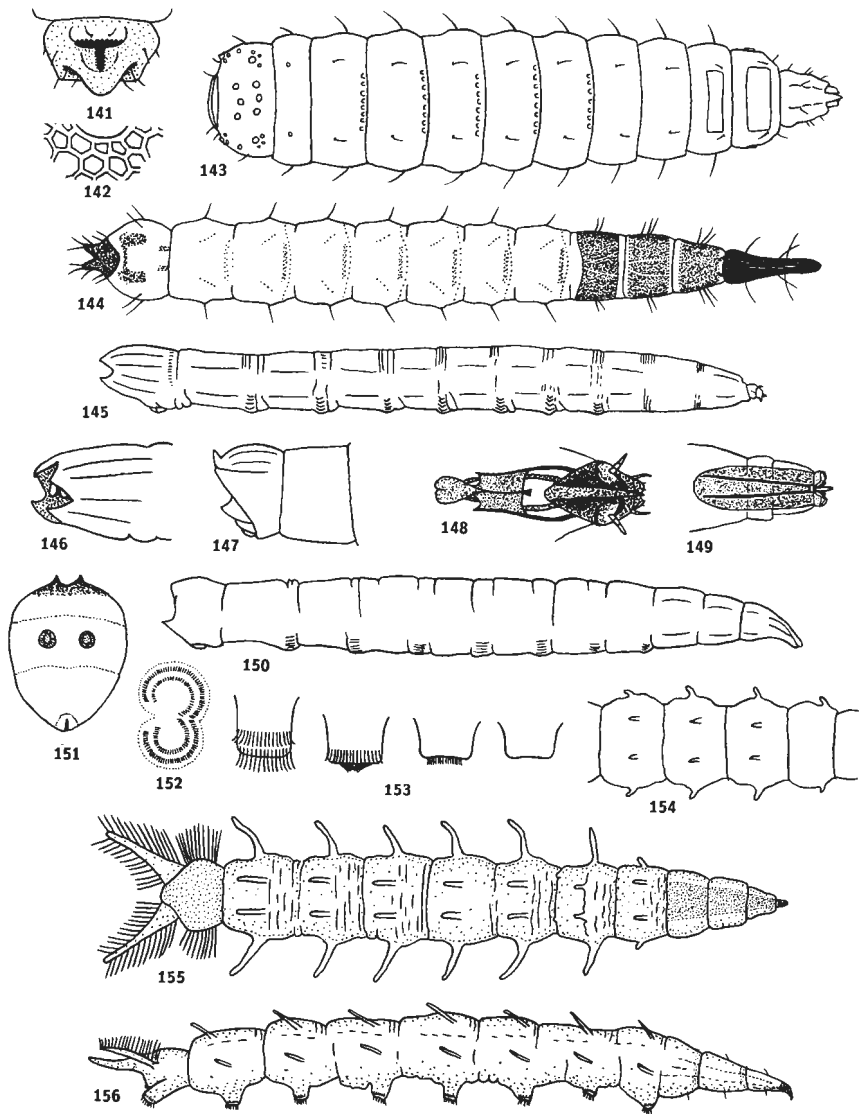

**Figs 141–156.** Larvae. 141–143, Xylomyidae: 141, *Xylomya maculata*, anal segment, ventral view; 142, *X. maculata*, surface detail of anal segment, dorsal; 143, *Xylomya* dorsal. 144, Xylophagidae, *Xylophagus cinctus*, dorsal. 145–151, Rhagionidae: 145, *Rhagio*, lateral; 146, *Rhagio*, anal segment, oblique lateral showing spiracles; 147, *Ptiolina*, the same, lateral; 148, *Rhagio*, head capsule and mouthparts, dorsal; 149, *Chrysopilus*, the same; 150, *Chrysopilus*, lateral; 151, *Ptiolina obscura*, anal segment, posterior view. 152–156, Athericidae: 152, *Atherix ibis*, ventral pseudopod almost full expanded, ventral view; 153, *A. ibis*, stages in the retraction of pseudopod; 154, *A. ibis*, first three abdominal segments, dorsal; 155, *A. marginata*, dorsal; 156, *A. marginata*, lateral.

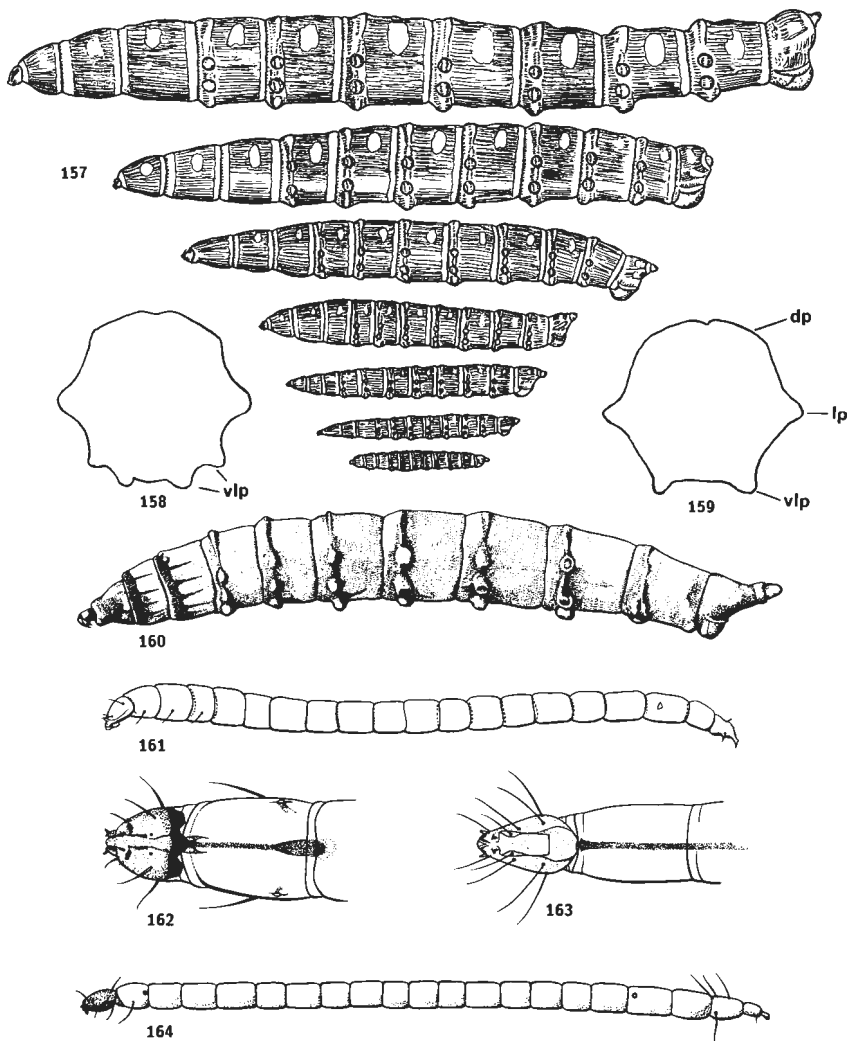

**Figs 157–164.** Larvae. 157–160, Tabanidae: 157, *Haematopota pluvialis*, all seven larval instars showing comparative size, lateral (after Cameron); 158, *Tabanus montanus*, diagrammatic section of fifth abdominal segment, vlp = ventrolateral pseudopod; 159, *Chrysops caecutiens*, the same, dp = dorsal pseudopod, lp = lateral pseudopod, vlp = ventrolateral pseudopod; 160, *Tabanus*, lateral. 161–162, Therevidae: 161, *Thereva* larva, lateral; 162, *Thereva*, head capsule, dorsal. 163–164, Scenopinidae: 163, *Scenopinus*, head capsule, dorsal; 164, *Scenopinus*, lateral.

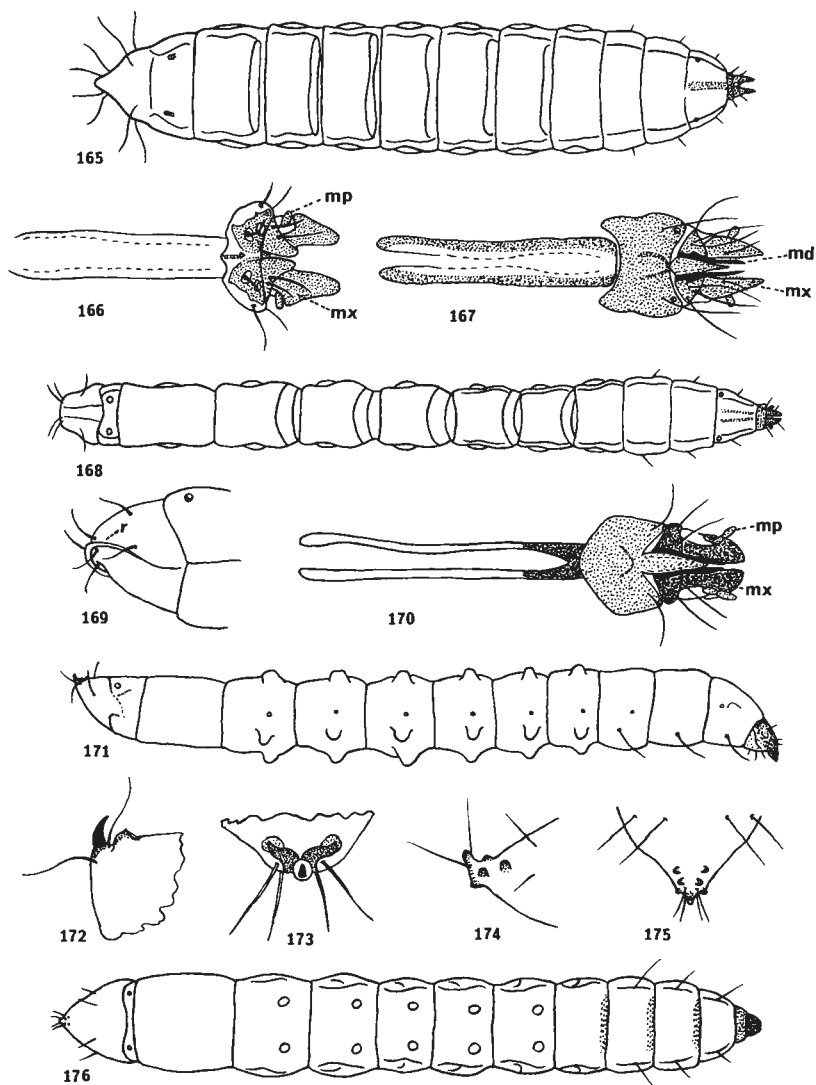

**Figs 165–176.** Asilidae larvae: 165, *Leptogaster cylindrica*, dorsal; 166, the same, mouthparts, dorsal; 167, *Pamponerus germanicus*, mouthparts, dorsal; 168, *P. germanicus*, dorsal; 169, *Machimus atricapillus*, anal segment, lateral; 170, *Lasiopogon cinctus*, mouthparts, dorsal; 171, *Laphria* sp., lateral; 172, *L. flava*, apex of anal segment, lateral; 173, *L. flava*, the same, dorsal; 174, *Dioctria rufipes*, the same, lateral; 175, *D. rufipes*, the same, dorsal; 176, *D. rufipes*, dorsal. (mp = maxillary palp; mx = maxilla, md = mandible).

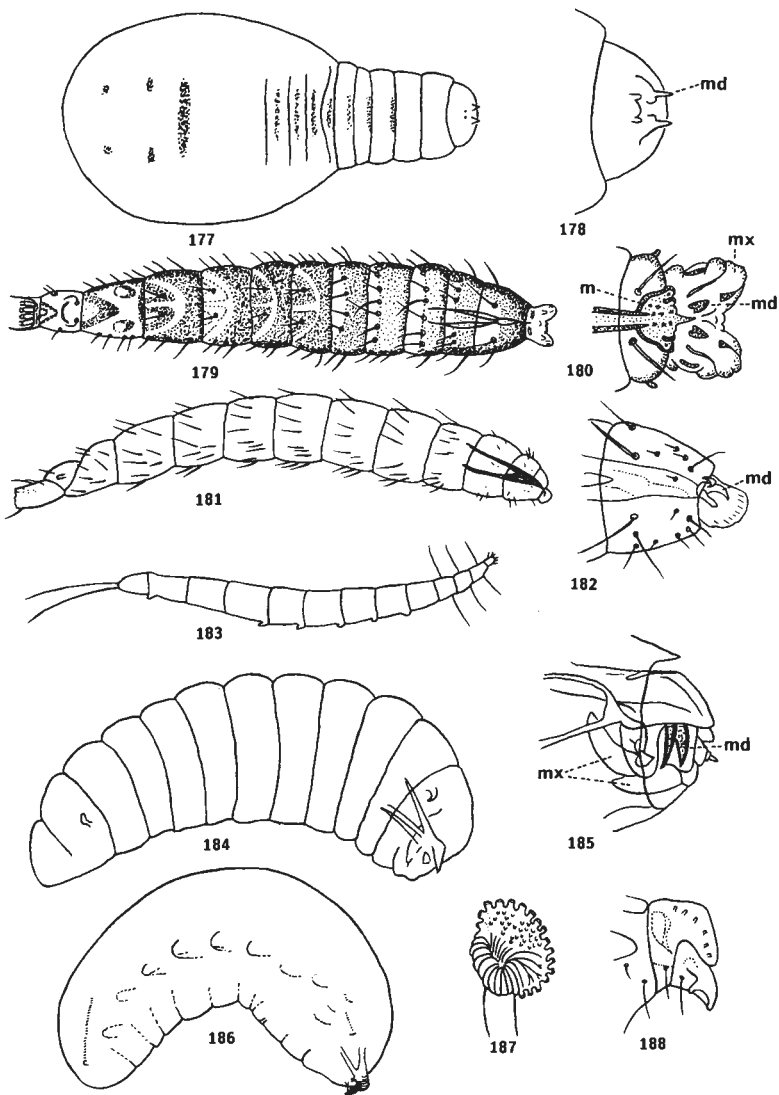

**Figs 177–188.** Larvae. 177–182, Acroceridae: 177, *Acrocera*; 178, the same, head and mouthparts; 179, *Ogcodes*, first stage larva; 180, *Ogcodes*, the same, mouthparts; 181, *Ogcodes*, first stage larva, lateral; 182, *Ogcodes*, mouthparts, lateral. 183–188, Bombyliidae: 183, *Bombylius*, first instar; 184, *Bombylius*, lateral; 185, *Bombylius*, mouthparts; 186, *Thyridanthrax fenestratus*, lateral; 187, *T. fenestratus*, anterior spiracle; 188, *T. fenestratus*, mouthparts. (m = mentum, md = mandible, mx = maxilla).

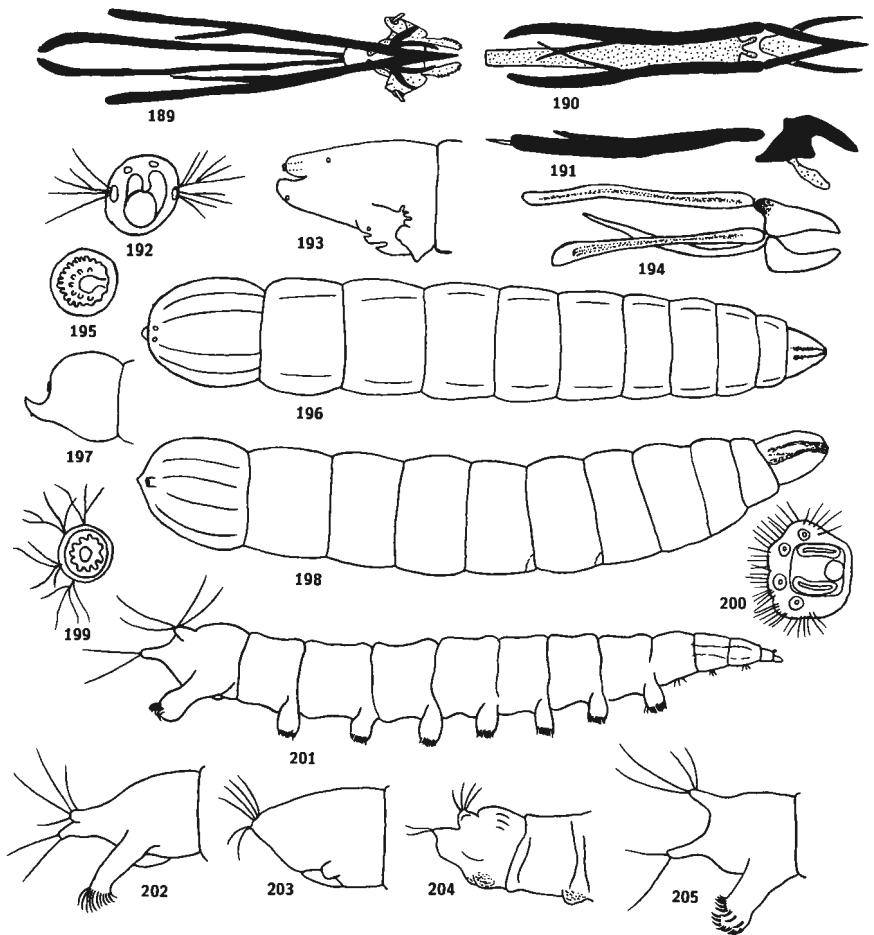

**Figs 189–205.** Empididae larvae: 189, *Drapetis assimilis*, mouthparts, dorsal; 190, *Crossopalpus curvipes*, mouthparts, dorsal; 191, the same, lateral; 192, *C. curvipes*, posterior spiracle; 193, *Ocydromia glabricula*, anal segment, lateral; 194, *Empis tessellata*, mouthparts, lateral; 195, the same, posterior spiracle; 196, the same, whole larva; 197, *Hilara maura*, anal segment, lateral; 198, *Rhamphomyia anomalipennis*, lateral; 199, the same, posterior spiracle; 200, *Hilara maura*, posterior spiracle; 201, *Clinocera nigra*, lateral; 202, *Hemerodromia unilineata*, anal segment, lateral; 203, *Chelifera stigmatica*, the same; 204, *Dolichocephala ocellata*, the same; 205, *Wiedemannia hygrophobia*, the same.

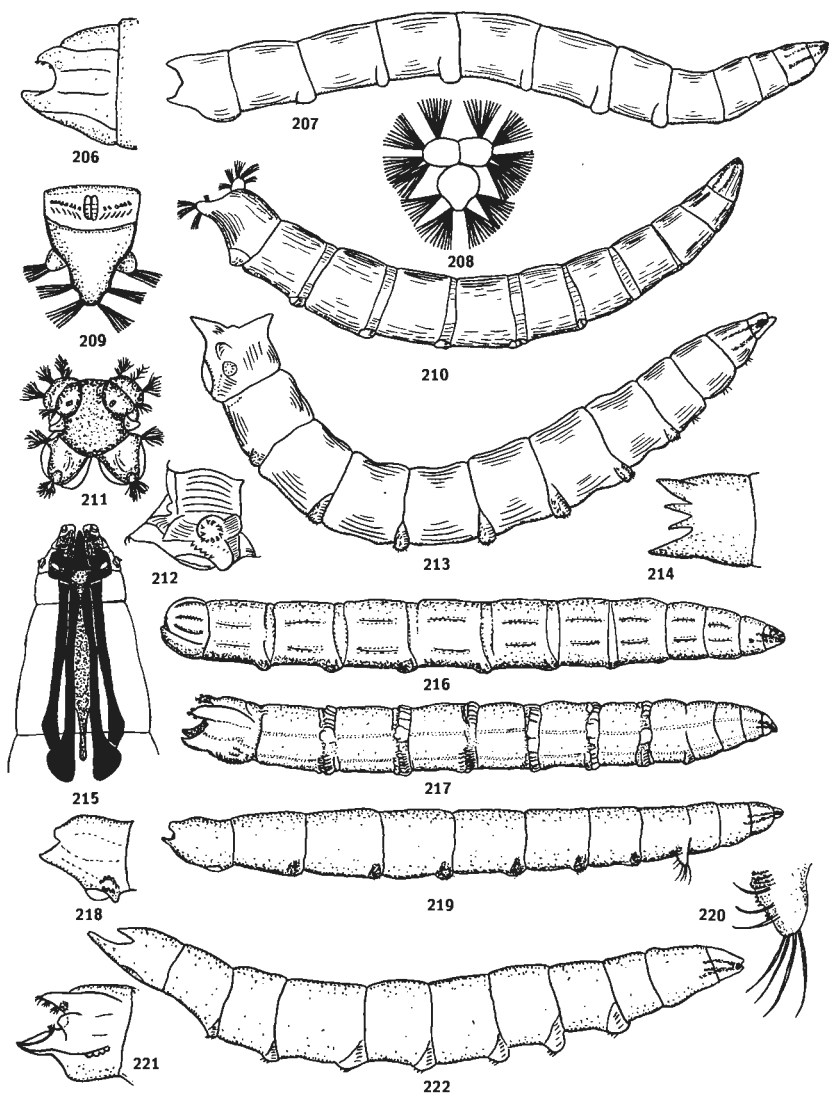

Figs 206–222. Dolichopodidae larvae: 206, *Dolichopus plumipes*, anal segment, lateral; 207, *D. plumipes*, lateral; 208, *Hydrophorus oceanus*, anal segment, end view; 209, *H. oceanus*, anal segment, ventral view; 210, *H. oceanus*, lateral (see also 223); 211, *Liancalus virens*, anal segment, end view; 212, the same, lateral; 213, *L. virens*, lateral; 214, *Aphrosylus* sp., anal segment, lateral; 215, *Hydrophorus oceanus*, mouthparts, dorsal; 216, *Medetera*, lateral; 217, *Rhaphium* sp., lateral; 218, *Systemus pallipes*, anal segment, lateral; 219, *S. pallipes*, lateral; 220, *S. pallipes*, proleg; 221, *Campsicnemus armatus*, anal segment, lateral; 222, *C. armatus*, lateral.



223

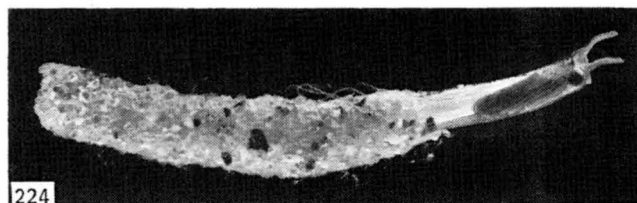

224



225

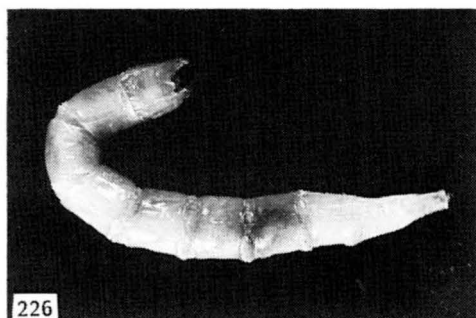

226

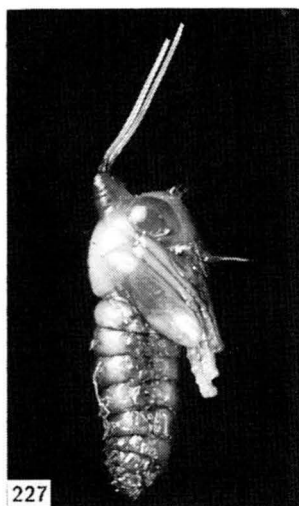

227

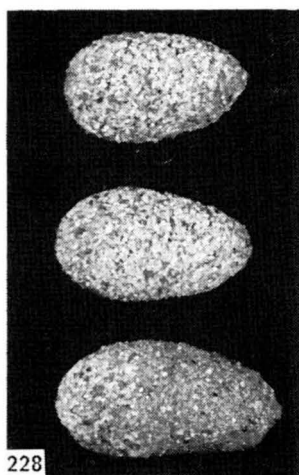

228

**Figs 223–228.** Dolichopodidae of the seashore: 223, *Hydrophorus oceanus*, larva, lateral (see also 210); 224, the same, cocoon and emerging pupa; 225, the same, pupa; 226, *Machaerium maritima*, larva lateral; 227, the same, pupa, lateral; 228, the same, cocoons.

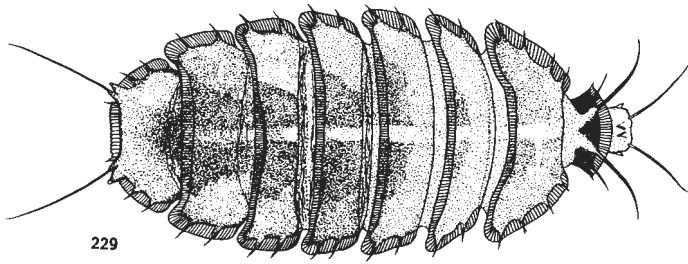

229

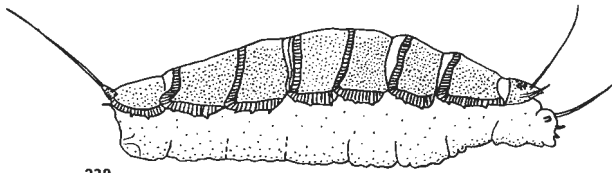

230

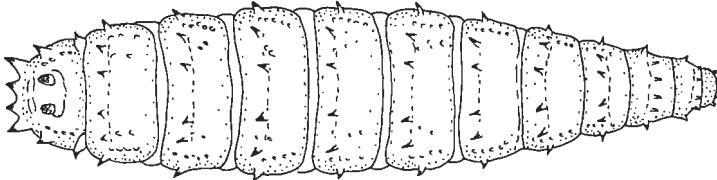

231

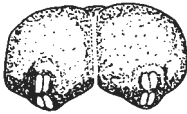

232

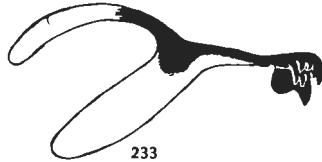

233

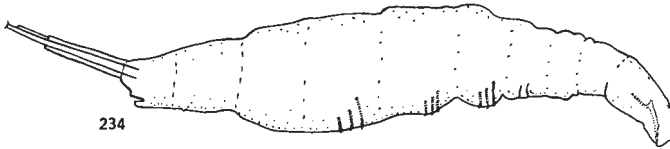

234

**Figs 229–234.** Larvae. 229–230, Lonchopteridae: 229, *Lonchoptera*, dorsal; 230, *Lonchoptera*, lateral; 231–234, Phoridae: 231, *Megaselia*, dorsal; 232, *Megaselia*, posterior spiracles, end view; 233, *Megaselia*, mouthparts, lateral; 234, *Chonocephalus*, lateral.



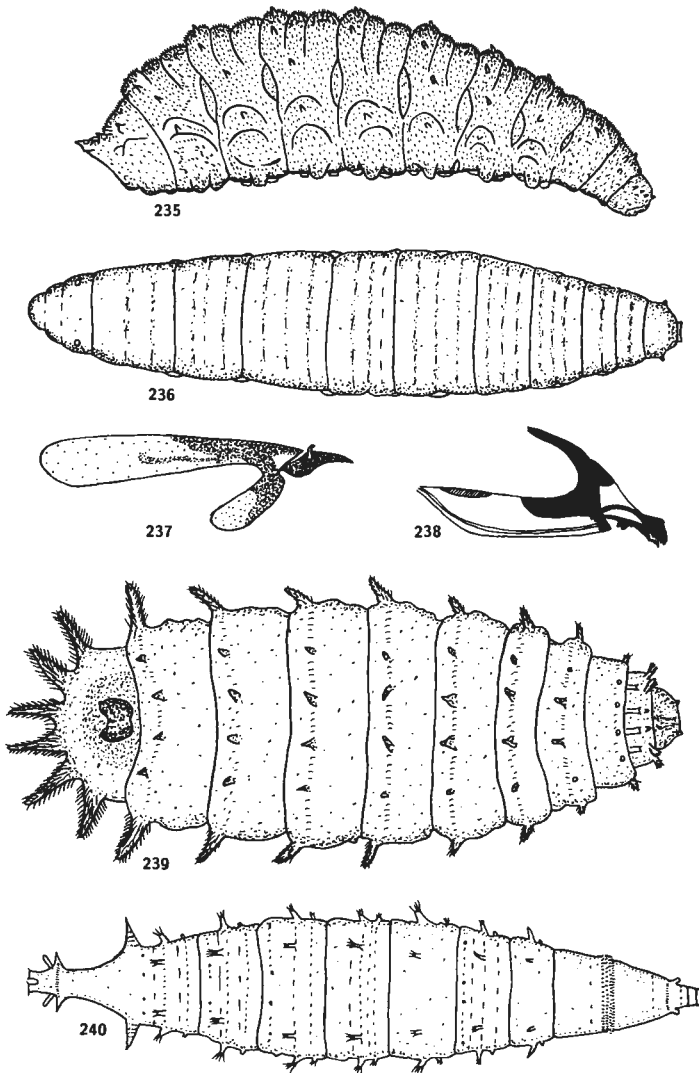

**Figs 235–240.** Phoridae larvae: 235, *Anevrina urbana*, lateral; 236, *Borophaga incrassata*, dorsal; 237, *B. incrassata*, mouthparts, lateral; 238, *Conicera atra*, mouthparts, lateral; 239, *Dohrniphora cornuta*, dorsal; 240, *Spiniphora bergenstammi*, dorsal.

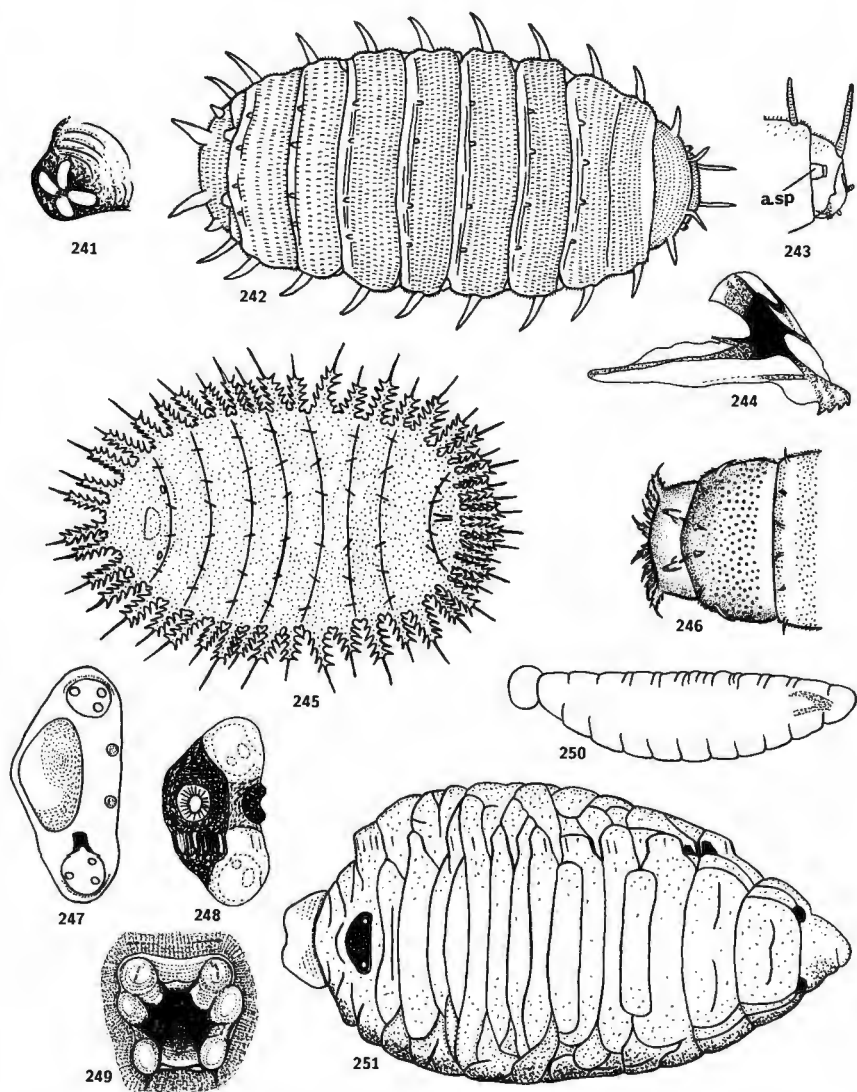

**Figs 241–251.** Larvae. 241–246, Platypezidae: 241, *Platypeza*, posterior spiracle; 242, *Platypeza*, dorsal; 243, *Platypeza*, head, lateral (a.sp. = anterior spiracle); 244, *P. fasciata*, mouthparts, lateral; 245, *Callomyia amoena*, dorsal; 246, *Agathomyia* sp., terminal segments. 247–251, Pipunculidae: 247, *Verrallia* sp., posterior spiracular plate; 248, *Cephalops semifumosus*, posterior spiracular plate; 249, *Eudorylas*, posterior spiracular plate; 250, *Cephalops*, first stage larva; 251, *Cephalops*, fully grown larva, dorsal.

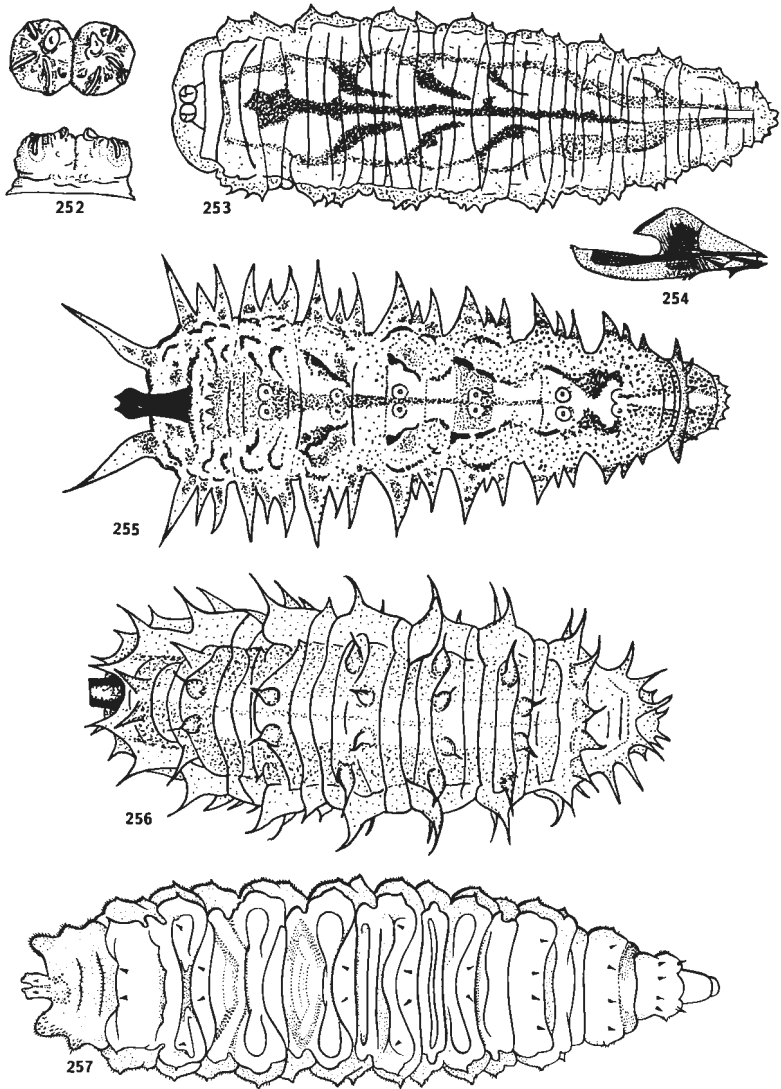

**Figs 252–257.** Syrphidae larvae: 252, *Syrphus ribesii*, posterior spiracles, rear view (above); dorsal (below); 253, *Syrphus ribesii*, dorsal; 254, *Epistrophe eligans*, mouthparts, lateral; 255, *Dasyrphus albostrigatus*, dorsal; 256, *Paragus* sp., dorsal; 257, *Pipiza* sp., dorsal.

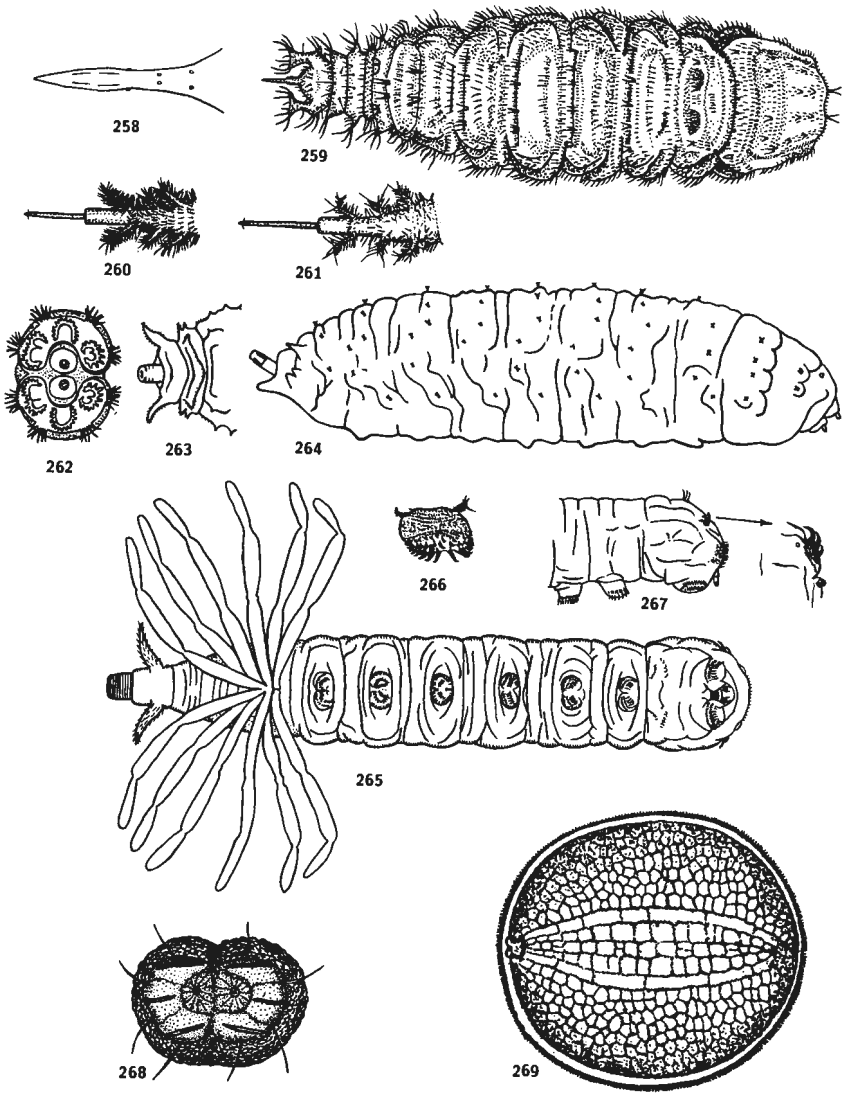

**Figs 258–269.** Syrphidae larvae: 258, *Chrysogaster hirtella*, tip of posterior spiracular ‘lance’, ventral; 259, *C. hirtella*, dorsal; 260, *C. solstitialis*, posterior end, dorsal; 261, *Orthonевра splendens*, ditto; 262, *Eumerus strigatus*, posterior spiracles in end view; 263, *E. strigatus*, posterior end, dorsal; 264, *E. strigatus*, lateral; 265, *Callicera rufa*, ventral; 266, *C. rufa*, proleg from 4th abdominal segment, lateral; 267, *C. rufa*, anterior end, lateral, and enlarged detail of anterodorsal trifurcate process; 268, *C. rufa*, posterior spiracles, end view; 269, *Microdon*, dorsal.

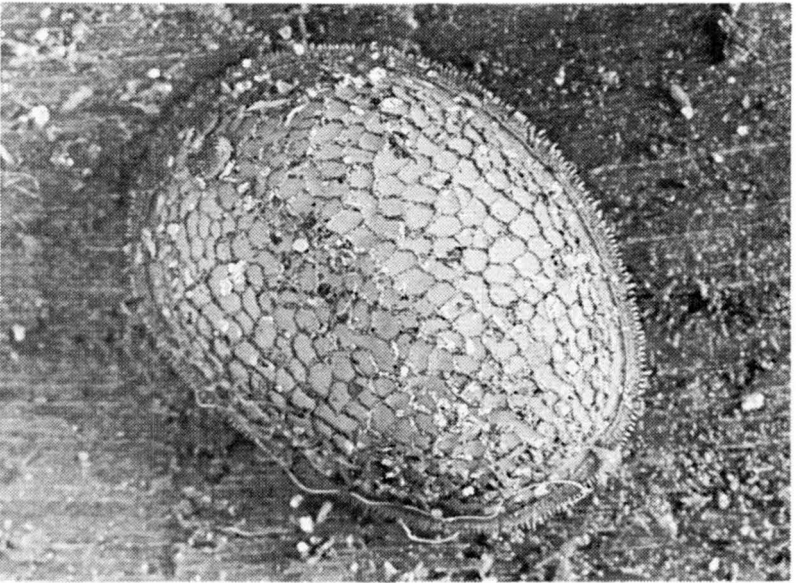
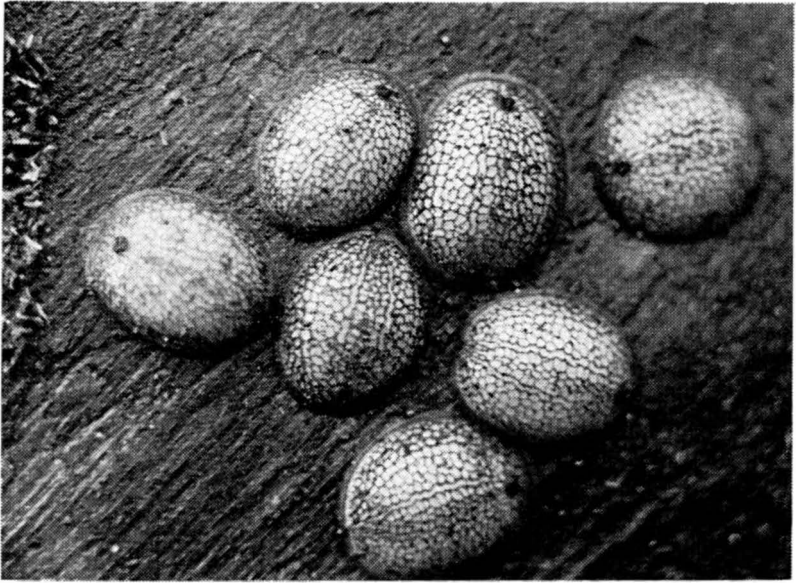

270

**Fig. 270.** Syrphidae: two photographs of the remarkable larva of *Microdon*, which was first described as a mollusc (courtesy of B. van Aartsen and G. Melmers, Jr.).

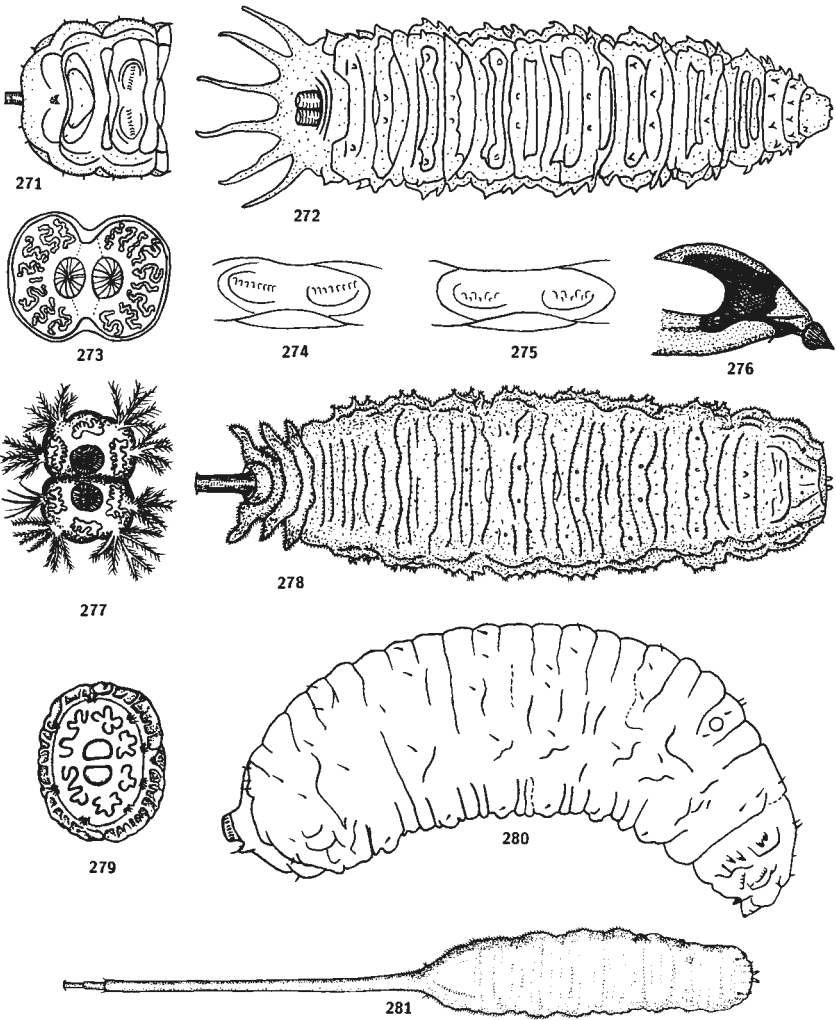

**Figs 271–281.** Syrphidae larvae: 271, *Volucella inanis*, posterior segments, dorsal; 272, *V. bombylans*, dorsal; 273, *V. inanis*, posterior spiracles, end view; 274, *V. inanis*, abdominal prolegs, ventral; 275, *V. bombylans*, the same; 276, *V. pellucens*, mouthparts, lateral; 277, *Syritta pipiens*, posterior spiracles, end view; 278, *S. pipiens*, dorsal; 279, *Merodon equestris*, posterior spiracles, end view; 280, *M. equestris*, lateral; 281, *Eristalis*, dorsal.

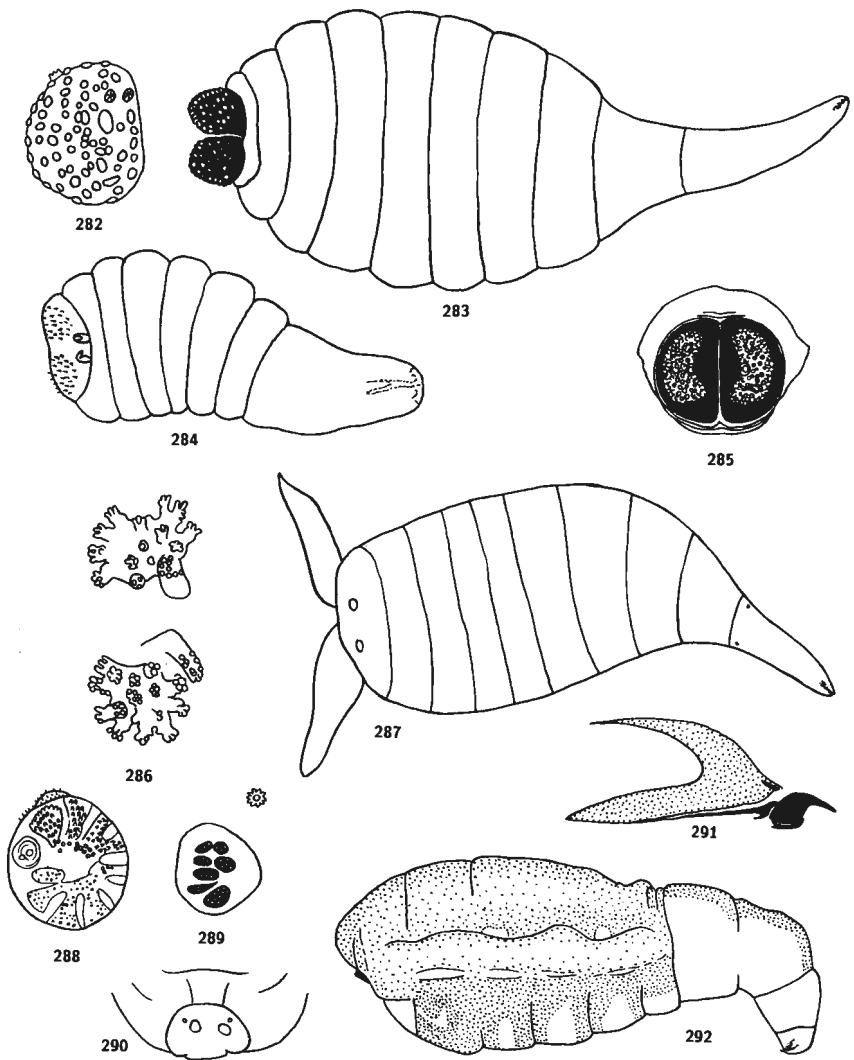

**Figs 282–292.** Conopidae larvae: 282, *Physocephala*, posterior spiracle, end view; 283, the same, fully grown larva; 284, the same, first instar larva; 285, *Conops vesicularis*, posterior spiracles, end view; 286, *Zodion*, posterior spiracles, end view; 287, *Zodion*, fully grown larva, dorsal; 288, *Sicus*, posterior spiracle, end view; 289, *Thecophora*, posterior spiracle, end view; 290, *Thecophora*, anal segment, end view; 291, *Thecophora*, mouthparts, lateral; 292, *Thecophora*, fully grown larva, lateral.

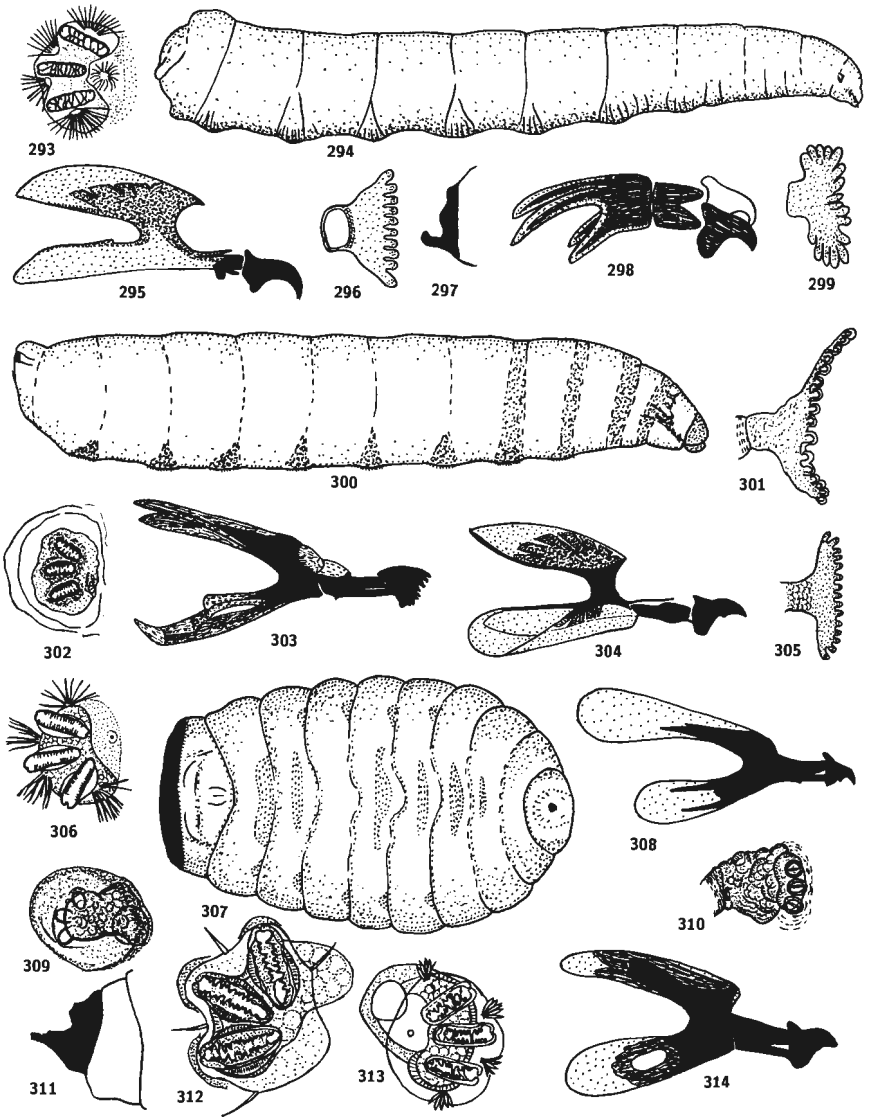

**Figs 293–314.** Tephritidae larva: 293, *Ceratitis capitata*, posterior spiracle; 294, the same, whole larva, lateral; 295, the same, mouthparts, lateral; 296, the same, anterior spiracle; 297, *Platyparea poeciloptera*, anal segment, lateral; 298, the same, mouthparts, lateral; 299, the same, anterior spiracle; 300, *Euleia heracleii*, lateral; 301, the same, anterior spiracle; 302, the same, posterior spiracle; 303, the same, mouthparts; 304, *Rhagoletis cerasi*, mouthparts; 305, the same, anterior spiracle; 306, the same, posterior spiracle; 307, *Urophora jaceana*, ventral; 308, the same, mouthparts; 309, the same, posterior spiracle; 310, the same, anterior spiracle; 311, *Cerajocera ceratocera*, anal segment, lateral; 312, the same, posterior spiracles; 313, *Tephritis hyoscyami*, posterior spiracle; 314, the same, mouthparts.



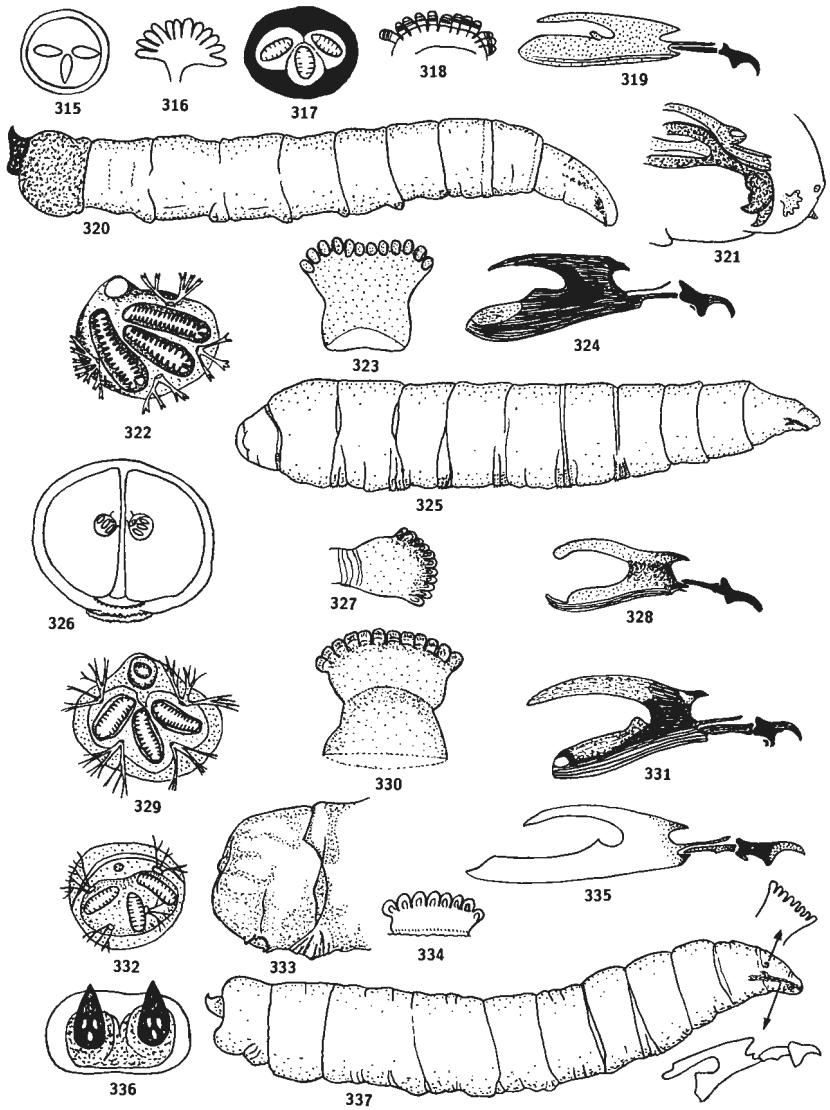

**Figs 315–337.** Larvae. 315–321, Platystomatidae: 315, *Platystoma lugubre* (European), posterior spiracle; 316, the same, anterior spiracle; 317, *P. euphorbiinum* (Canary Is.), posterior spiracle; 318, the same, anterior spiracle; 319, the same, mouthparts; 320, *Rivellia* sp. (from Zaire), third stage larva; 321, the same, mouthparts. 322–337, Otitidae: 322, *Physiphora demandata*, posterior spiracle; 323, the same, anterior spiracle; 324, the same, mouthparts; 325, *Myennis octopunctata*, third stage larva; 326, the same, anal segment, end view; 327, the same, anterior spiracle; 328, the same, mouthparts; 329, *Seioptera vibrans*, posterior spiracle; 330, the same, anterior spiracle; 331, the same, mouthparts; 332, *Ceroxys urticae*, posterior spiracle; 333, the same, anal segment, lateral; 334, the same, anterior spiracle; 335, the same, mouthparts; 336, *Tetanops myopaeformis* (Nearctic), posterior spiracles; 337, the same, third stage larva with simple outline of anterior spiracle and mouthparts indicated by arrows.

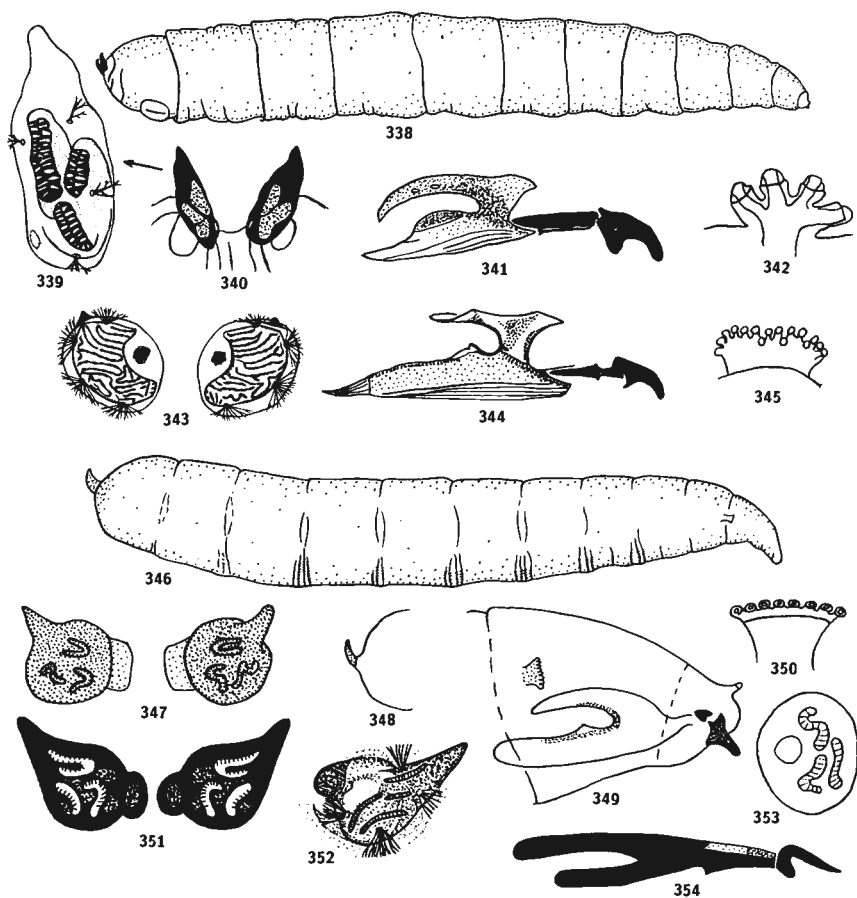

Figs 338–354. Larvae. 338–352, *Micropezidae*: 338, *Micropeza corrigiolata*, larva; 339, the same, a posterior spiracle enlarged; 340, the same, posterior spiracles; 341, the same, mouthparts; 342, the same, anterior spiracle; 343, *Rainieria antennaepes* (Nearctic), posterior spiracles; 344, the same, mouthparts; 345, the same, anterior spiracle; 346, *Calobata cibaria*, larva; 347, the same, posterior spiracles; 348, *C. petronella*, anal segment; 349, *C. cibaria*, mouthparts; 350, the same, anterior spiracle; 351, *C. petronella*, posterior spiracles; 352, *C. vittata*, the same. 353–354, *Megamerinidae*: 353, *Megamerina dolium*, posterior spiracle; 354, the same, mouthparts.

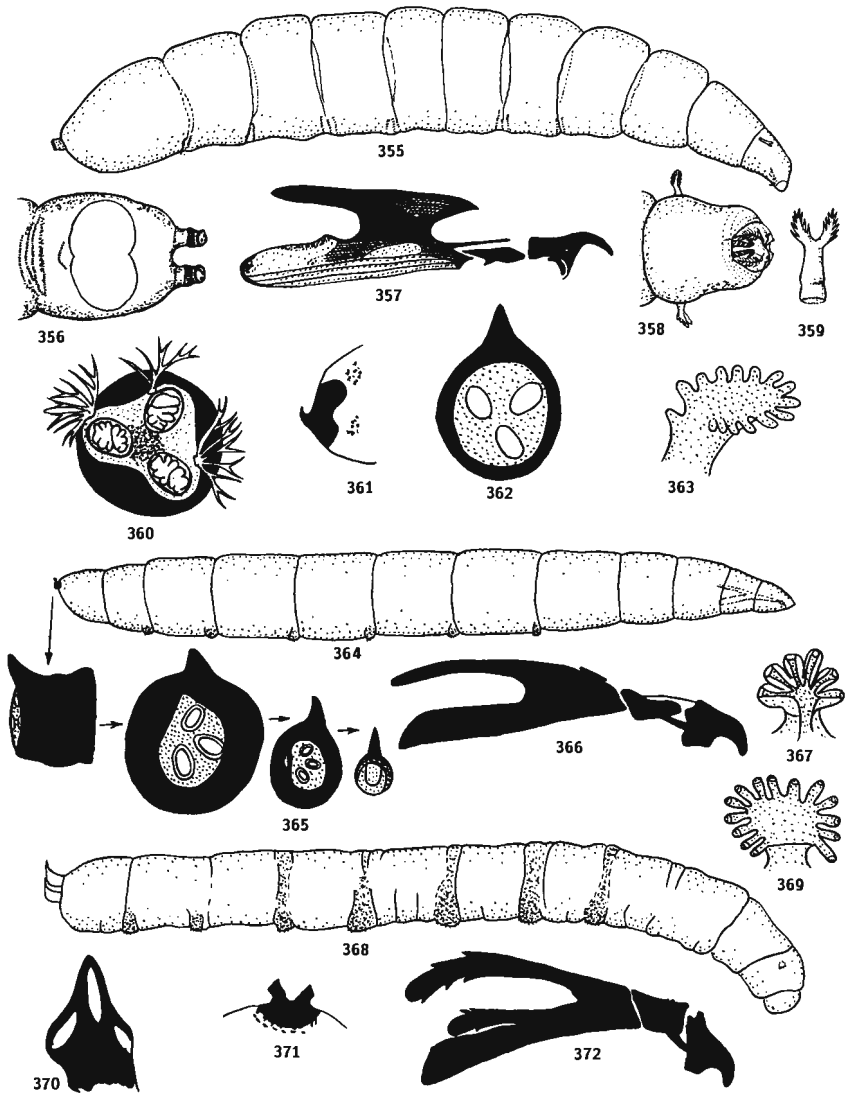

**Figs 355–372.** Larvae. 355–360, Tanypezidae: 355, *Tanypeza longimana*; 356, the same, anal segment, ventral; 357, the same, mouthparts; 358, the same, anterior end, ventral; 359, the same, anterior spiracle; 360, the same, posterior spiracle. 361–372, Psilidae: 361, *Loxocera albiseta*, posterior spiracle, lateral; 362, the same, posterior spiracle; 363, the same, anterior spiracle; 364, *Psila rosae*, larva; 365, the same, posterior spiracle, lateral and end views of third, second and first instars; 366, the same, mouthparts; 367, the same, anterior spiracle; 368, *Chyliza vittata*; 369, the same, anterior spiracle; 370, the same, posterior spiracle; 371, the same, posterior spiracular plate; 372, the same, mouthparts.

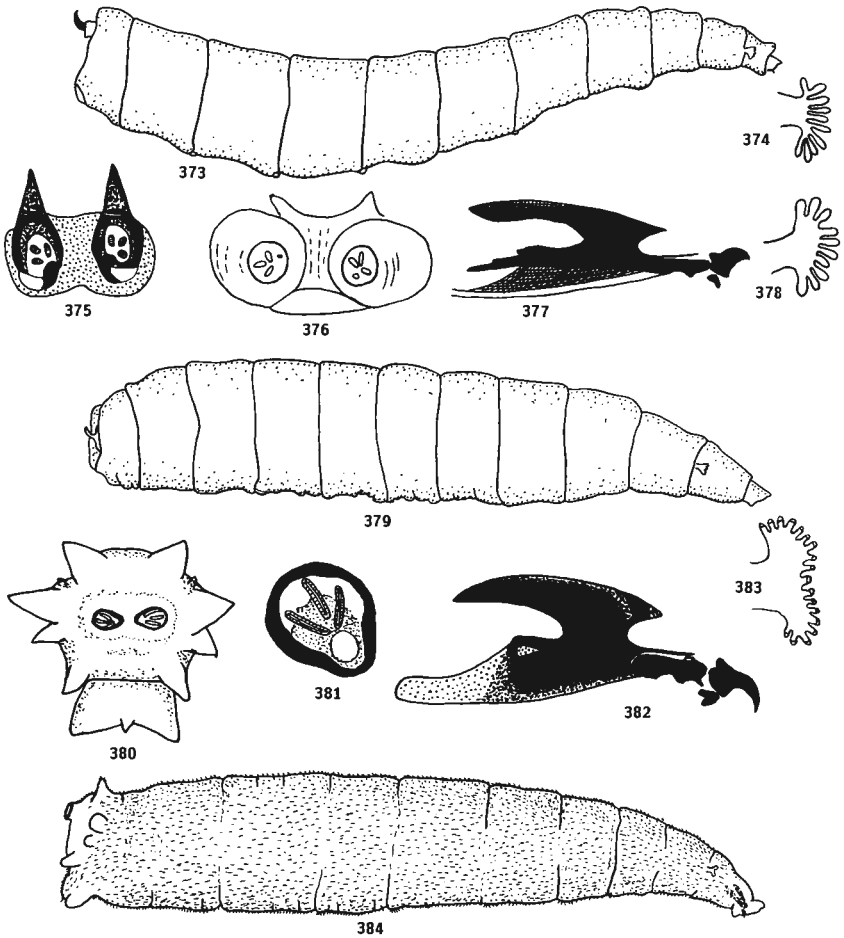

**Figs 373–384.** Larvae. 373–379, Helcomyzidae: 373, *Helcomyza ustulata*, larva; 374, the same, anterior spiracle; 375, the same, posterior spiracle; 376, *Heterocheila buccata*, anal segment; 377, the same, mouthparts; 378, the same, anterior spiracle; 379, the same, whole larva. 380–384, Dryomyzidae: 380, *Dryomyza analis*, anal segment; 381, the same, posterior spiracle; 382, the same, mouthparts; 383, the same, anterior spiracle; 384, the same, whole larva.

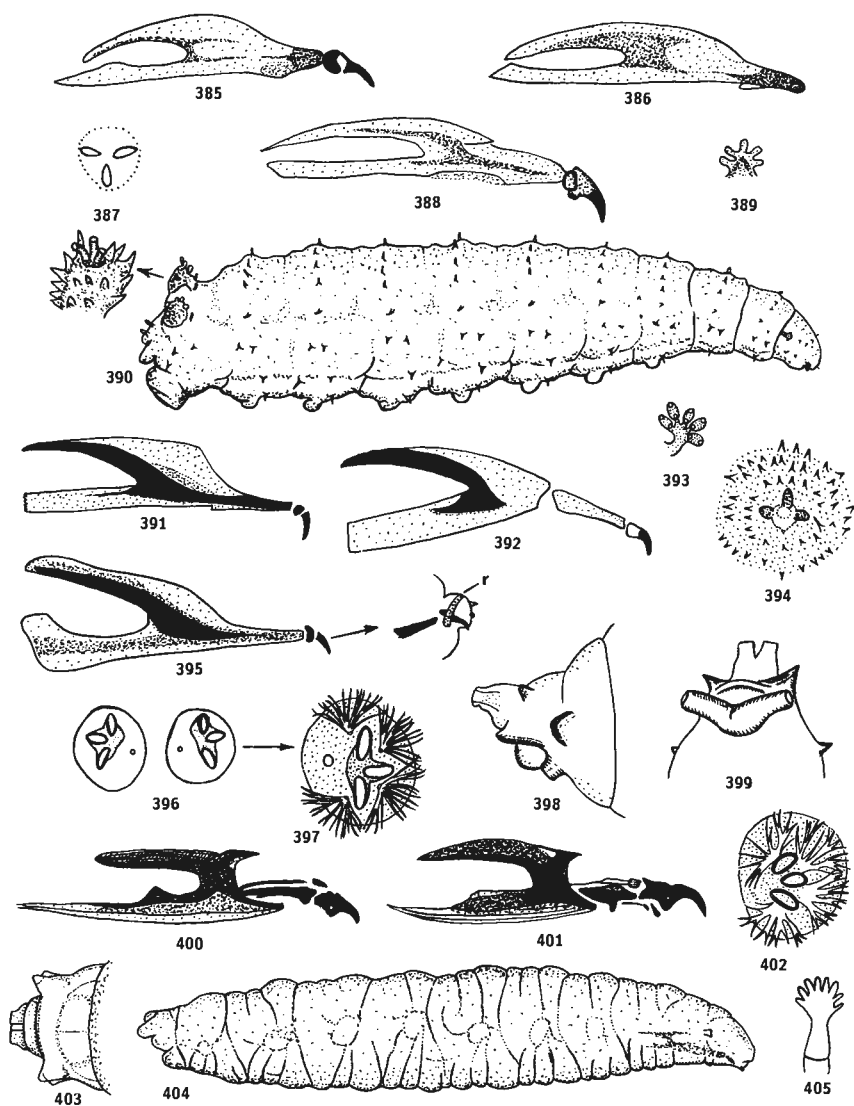

**Figs 385–405.** Larvae. 385–395, Chamaemyiidae: 385, *Chamaemyia geniculata*, mouthparts; 386, *C. juncorum*, the same; 387, *Parochthiphila coronata*, posterior spiracles; 388, the same, mouthparts; 389, the same, anterior spiracle; 390, *Leucopis* sp. with detail of posterior spiracle; 391, *L. melanopus*, mouthparts; 392, *L. griseola*, mouthparts; 393, *L. (Leucopomyia) silesiaca*, anterior spiracle; 394, the same, posterior spiracle; 395, the same, mouthparts (arrow shows ring on neck of *Leucopis*: see key). 396–405, Lauxaniidae: 396, *Lyciella rorida*, posterior spiracles; 397, the same, posterior spiracle, enlarged; 398, the same, anal segment, lateral; 399, the same, anal segment, ventral; 400, *Peplomyza litura*, mouthparts; 401, *Minettia lupulina*, mouthparts; 402, the same, posterior spiracle; 403, *Homoneura americana* (Nearctic), anal segment, ventral; 404, the same, whole larva; 405, *Minettia lupulina*, anterior spiracle.

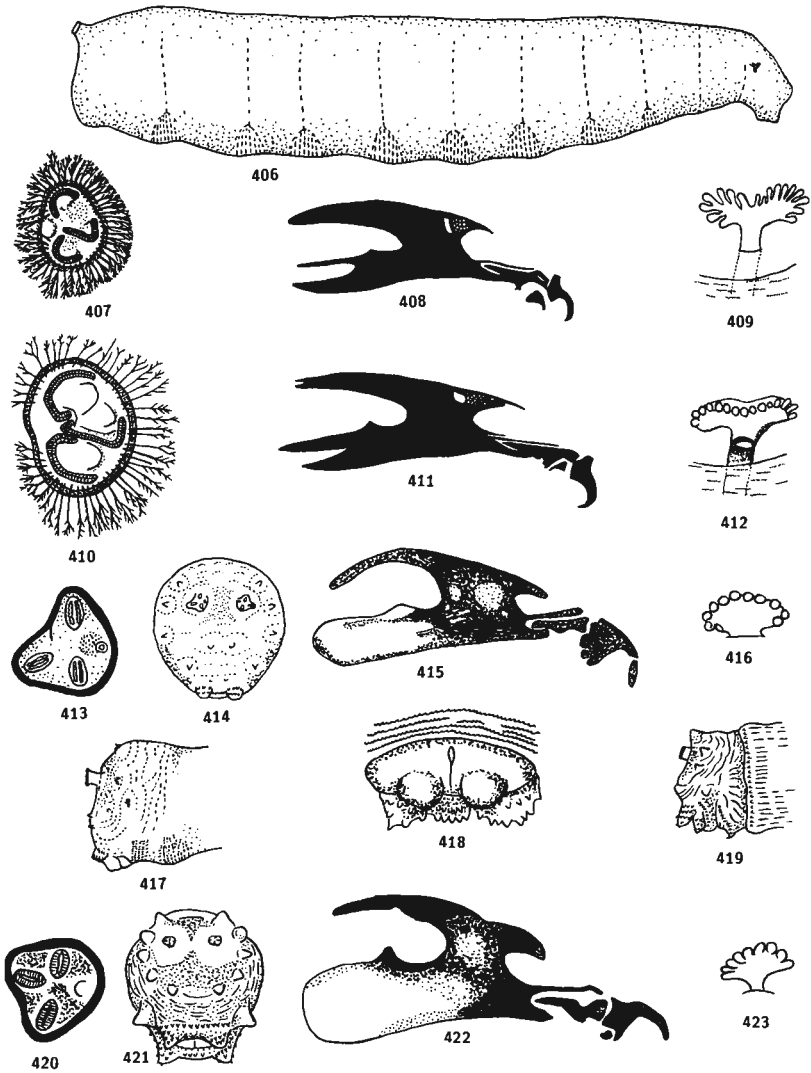

Figs 406–423. Larvae. 406–412, Coelopidae: 406, *Coelopa frigida*; 407, the same, posterior spiracle; 408, the same, mouthparts; 409, the same, anterior spiracle; 410, *C. pilipes*, posterior spiracle; 411, the same, mouthparts; 412, the same, anterior spiracle. 413–423, Heleomyzidae: 413, *Heleomyza serrata*, posterior spiracle; 414, the same, anal segment, end view; 415, the same, mouthparts; 416, the same, anterior spiracle; 417, the same, anal segment, lateral; 418, the same, anal segment, ventral; 419, *Neoleria inscripta*, anal segment, lateral; 420, the same, posterior spiracle; 421, the same, end view; 422, the same, mouthparts; 423, the same, anterior spiracle.

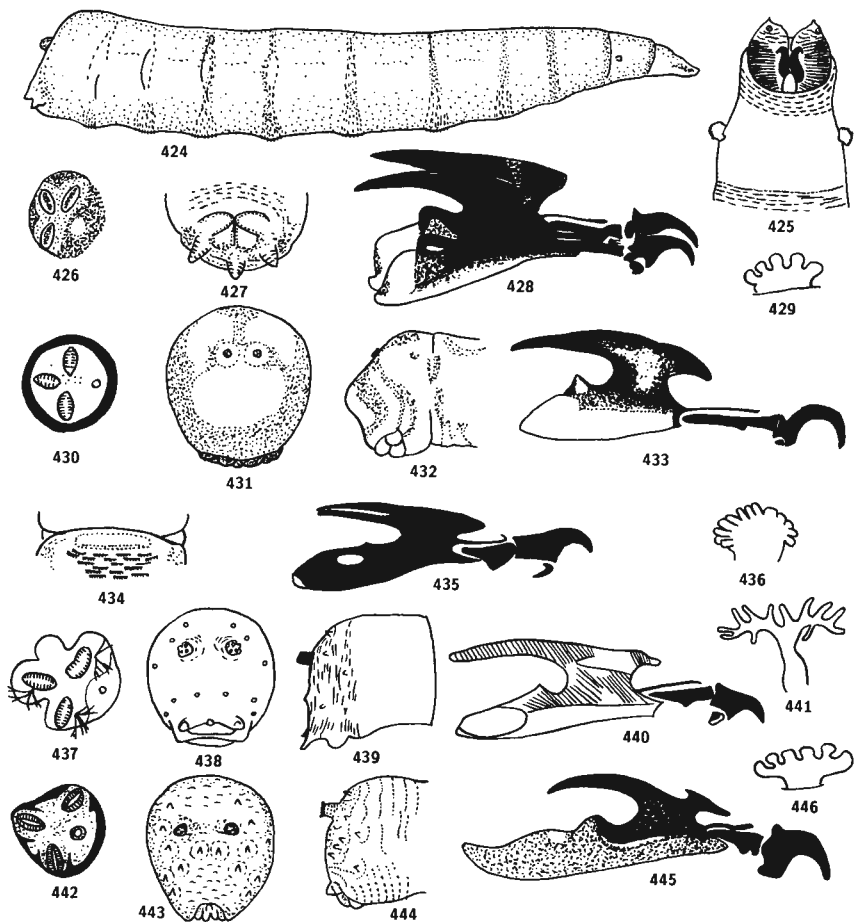

**Figs 424–446.** Helomyzidae larvae: 424, *Scoliocentra villosa*; 425, the same, anterior segments ventral; 426, the same, posterior spiracle; 427, the same, anal segment, ventral; 428, the same, mouthparts; 429, *Oecothea fenestralis* anterior spiracle; 430, the same, posterior spiracle; 431, the same, anal segment, end view; 432, the same, lateral view; 433, the same, mouthparts; 434, the same, 'creeping welt', ventral; 435, *Suillia lurida* (not British), mouthparts; 436, the same, anterior spiracle; 437, *Tephrochlamys tarsalis*, posterior spiracle; 438, the same, anal segment, end view; 439, the same, lateral; 440, the same, mouthparts; 441, the same, anterior spiracle; 442, *T. rufiventris*, posterior spiracle; 443, the same, anal segment, end view; 444, the same, lateral; 445, the same, mouthparts; 446, the same, anterior spiracle.

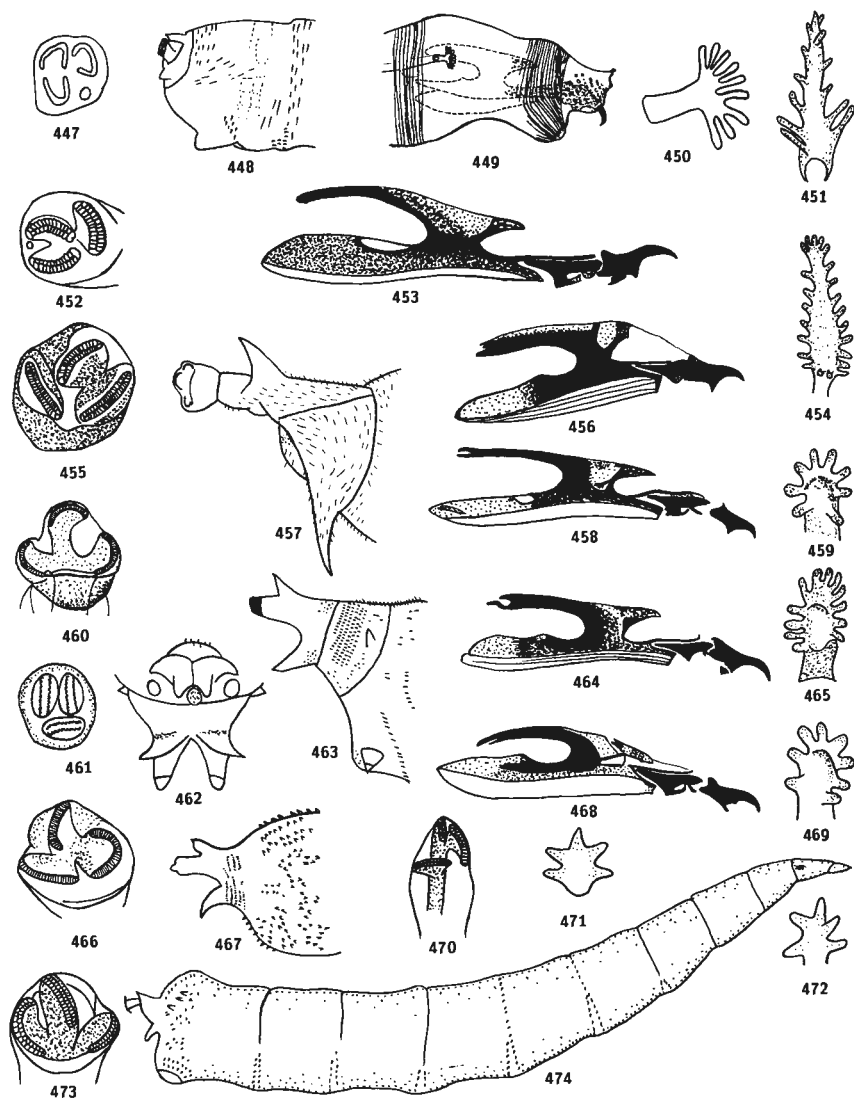

Figs 447–474. Sepsidae larvae: 447, *Orygma luctuosum*, posterior spiracle; 448, the same, anal segment; 449, the same, anterior segment showing outline of mouthparts; 450, the same, anterior spiracle; 451, *Saltella sphondylii*, anterior spiracle; 452, the same, posterior spiracle; 453, the same, mouthparts; 454, *Themira putris*, anterior spiracle; 455, the same, posterior spiracle; 456, the same, mouthparts; 457, *Meroplus minutus*, anal segment; 458, the same, mouthparts; 459, the same, anterior spiracle; 460, the same, posterior spiracle; 461, *Nemopoda nitidula*, posterior spiracle; 462, the same, anal segment, ventral; 463, the same, lateral; 464, the same, mouthparts; 465, the same, anterior spiracle; 466, *Sepsis cynipsea*, posterior spiracle; 467, the same, anal segment; 468, the same, mouthparts; 469, the same, anterior spiracle; 470, *S. biflexuosa*, posterior spiracle; 471, the same, anterior spiracle; 472, *S. thoracica*, anterior spiracle; 473, the same, posterior spiracle; 474, *Sepsis* sp., whole larva.



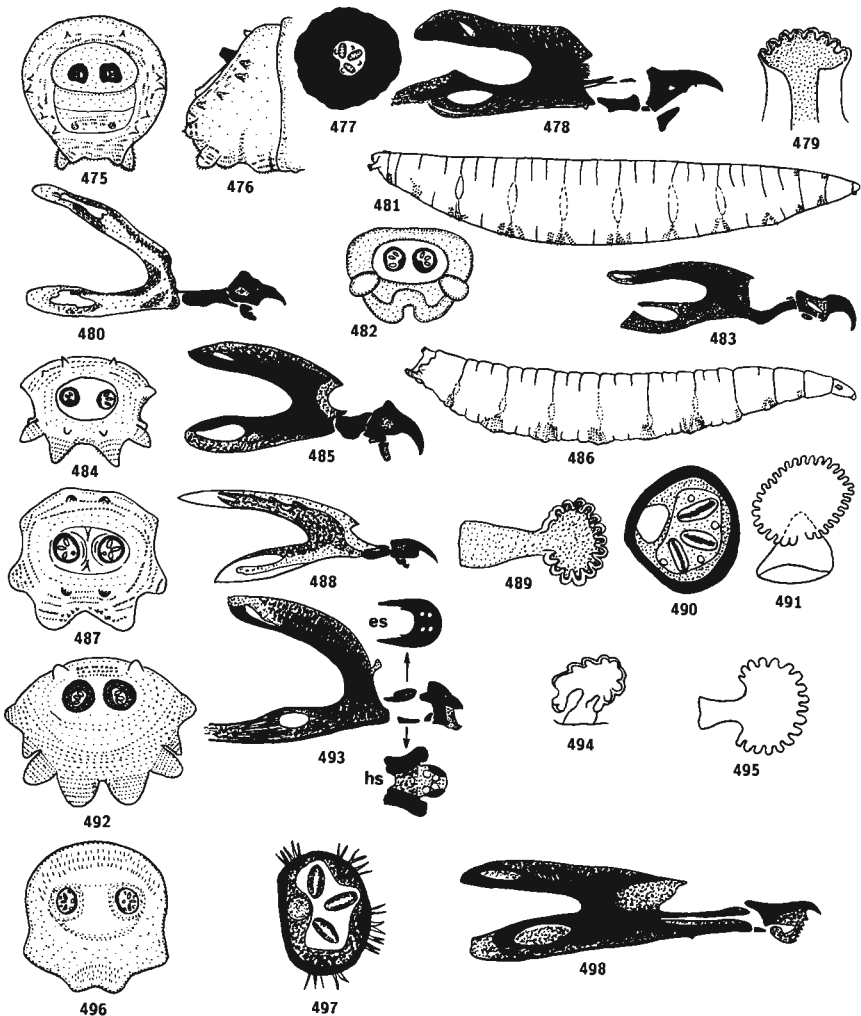

**Figs 475–498.** Sciomyzidae larvae: 475, *Salticella fasciata*, anal segment, end view; 476, the same, lateral; 477, the same, posterior spiracle; 478, the same, mouthparts; 479, the same, anterior spiracle; 480, *Colobaea distincta*, mouthparts; 481, *Pherbellia schoenherri*; 482, *Ph. dubia*, anal segment, end view; 483, the same, mouthparts; 484, *Ph. ventralis*, anal segment, end view; 485, the same, mouthparts; 486, *Pteromicra angustipennis*; 487, the same, anal segment, end view; 488, the same, mouthparts; 489, the same, anterior spiracle; 490, *Sciomyza simplex*, posterior spiracle; 491, the same, anterior spiracle; 492, the same, anal segment, end view; 493, *Tetanura pallidiventris*, mouthparts, lateral, with enlarged dorsal views of hypostomal sclerite (hs) and epistomal sclerite (es); 494, the same, anterior spiracle; 495, *Antichaeta brevipennis*, anterior spiracle; 496, the same, anal segment, end view; 497, the same, posterior spiracle; 498, the same, mouthparts.

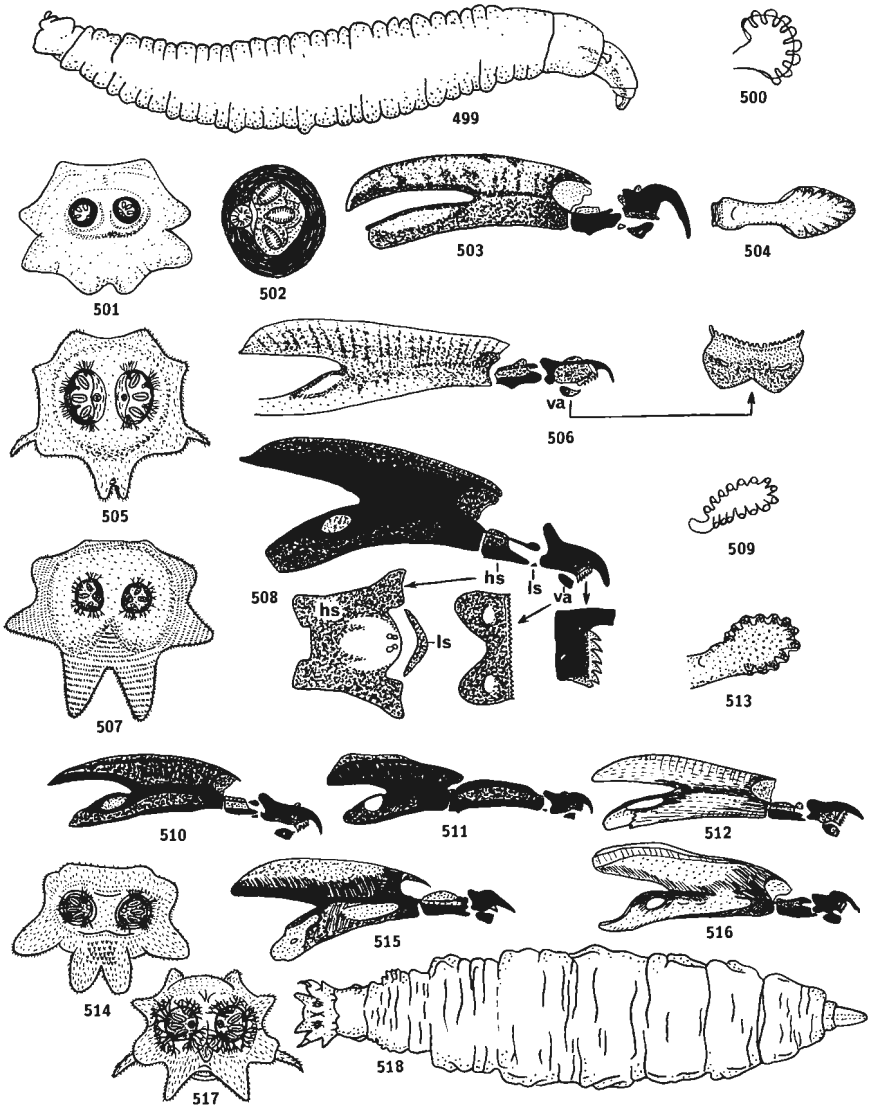

**Figs 499–518.** Sciomyzidae larvae: 499, *Coremacera tristis*; 500, the same, anterior spiracle; 501, the same, anal segment, end view; 502, the same, posterior spiracle; 503, the same, mouthparts; 504, *Elgiva sundewalli*, anterior spiracle; 505, the same, anal segment, end view; 506, the same, mouthparts showing ventral arch (va) enlarged, ventral view; 507, *Hydromya dorsalis*, anal segment, end view; 508, the same, mouthparts showing enlarged detail of ligulate (ls) and hypostomal (hs) sclerites, the ventral arch (va) and accessory teeth of mouthhook; 509, the same, anterior spiracle; 510, *Knutsonia albiseta*, mouthparts; 511, *K. lineata*, the same; 512, *Pherbina coryleti*, mouthparts; 513, the same, anterior spiracle; 514, the same, anal segment, end view; 515, *Tetanocera elata*, mouthparts; 516, *T. ferruginea*, the same; 517, the same, anal segment, end view; 518, the same, whole larva, dorsal.

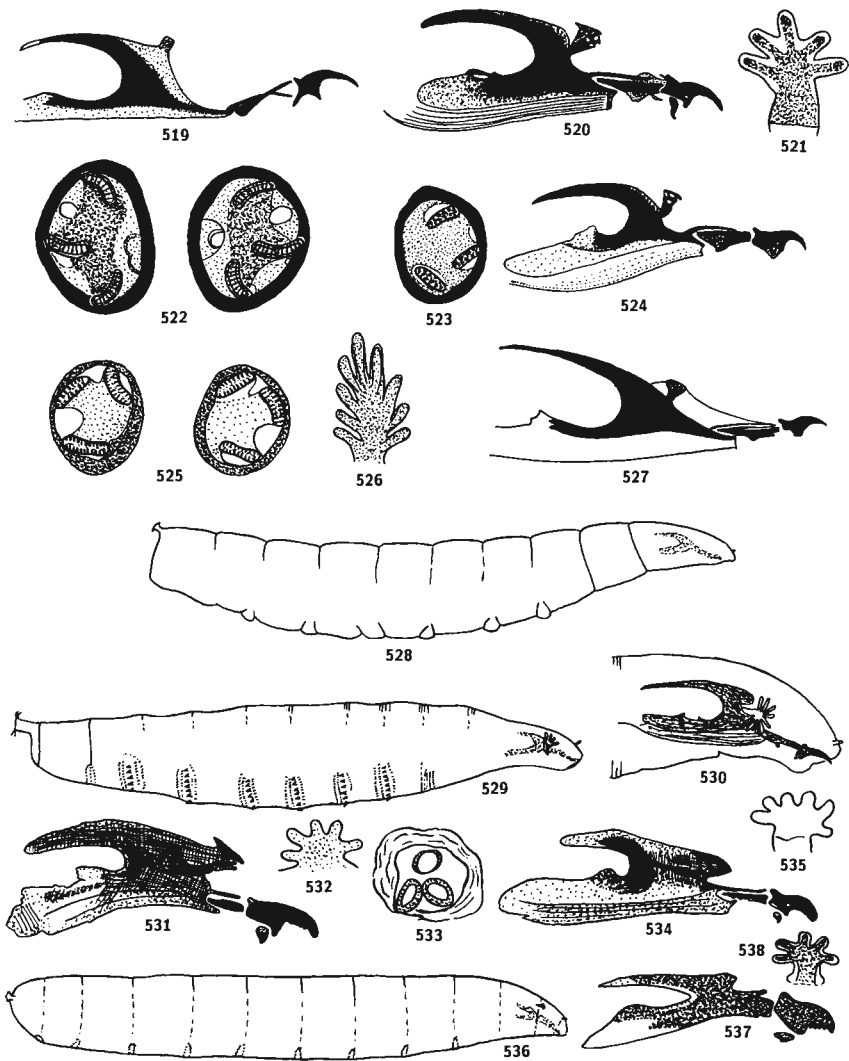

**Figs 519–538.** Larvae. 519–530, Sphaeroceridae: 519, *Sphaerocera curvipes*, mouthparts; 520; *Lotophila atra*, mouthparts; 521, the same, anterior spiracle; 522, the same, posterior spiracles; 523, *Coproica acutangula*, posterior spiracle; 524, the same, mouthparts; 525, *Chaetopodella scutellaris*, posterior spiracles; 526, the same, anterior spiracle; 527, *Limosina silvatica*, mouthparts; 528, *Spelobia parapusio*, larva; 529, *Thoracochaeta zosteriae*, larva; 530, the same, anterior end enlarged. 531–538, Pallopteridae: 531, *Palloptera usta*, mouthparts; 532, the same, anterior spiracle; 533, *P. ustulata*, posterior spiracle; 534, the same, mouthparts; 535, the same, anterior spiracle; 536, *P. quinquemaculata*, larva; 537, the same, mouthparts; 538, the same, anterior spiracle.

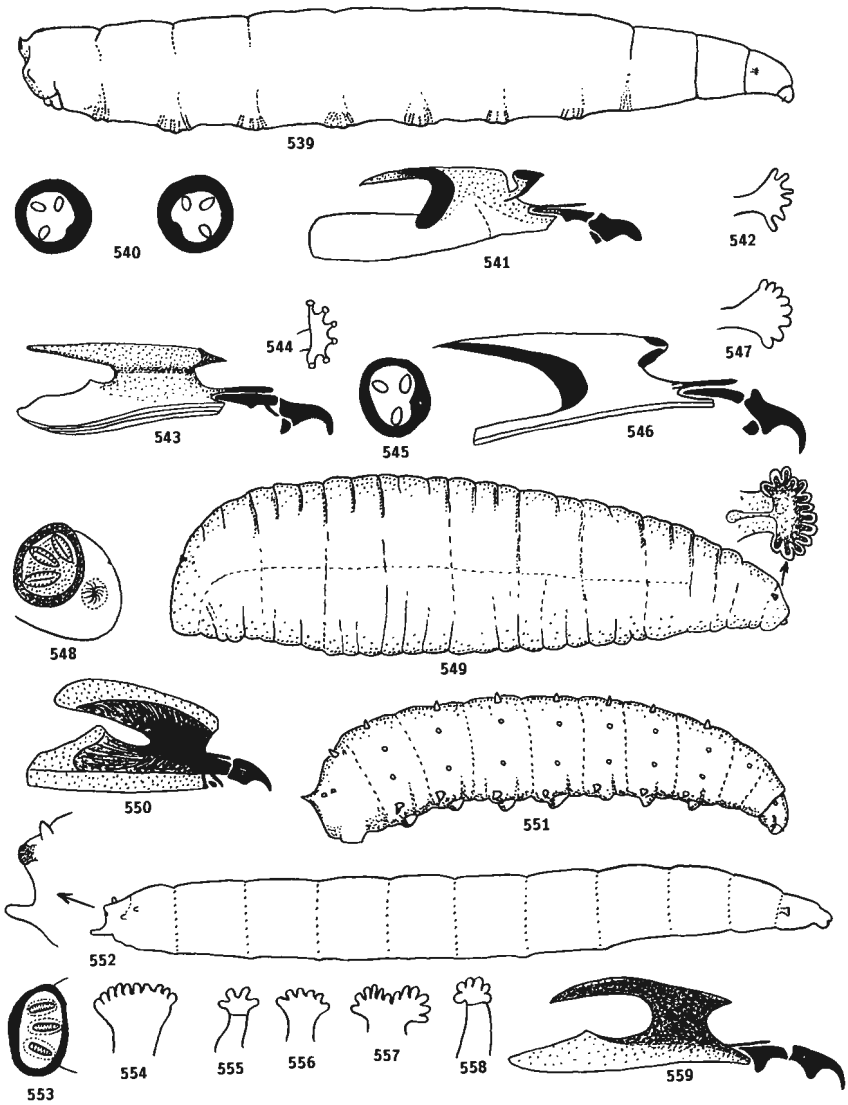

**Figs 539–559.** Larvae. 539–547, Lonchaeidae: 539, *Lonchaea* sp.; 540, *L. palposa*, posterior spiracles; 541, the same, mouthparts; 542, the same, anterior spiracle; 543, *L. collini*, mouthparts; 544, the same, anterior spiracle; 545, *L. fumosa*, posterior spiracle; 546, the same, mouthparts; 547, the same, anterior spiracle. 548–559, Piophilidae: 548, *Neottiophilum praeustum*, posterior spiracle; 549, the same, whole larva with enlarged detail of anterior spiracles; 550, the same, mouthparts; 551, the same, second instar larva; 552, *Piophila casei* whole larva with enlarged detail of posterior segment; 553, the same, posterior spiracle; 554, the same, anterior spiracle; 555, *P. bipunctatus*, anterior spiracle; 556, *P. varipes*, the same; 557, *P. foveolata*, the same; 558, *P. vulgaris*, the same; 559, *P. vulgaris*, mouthparts.

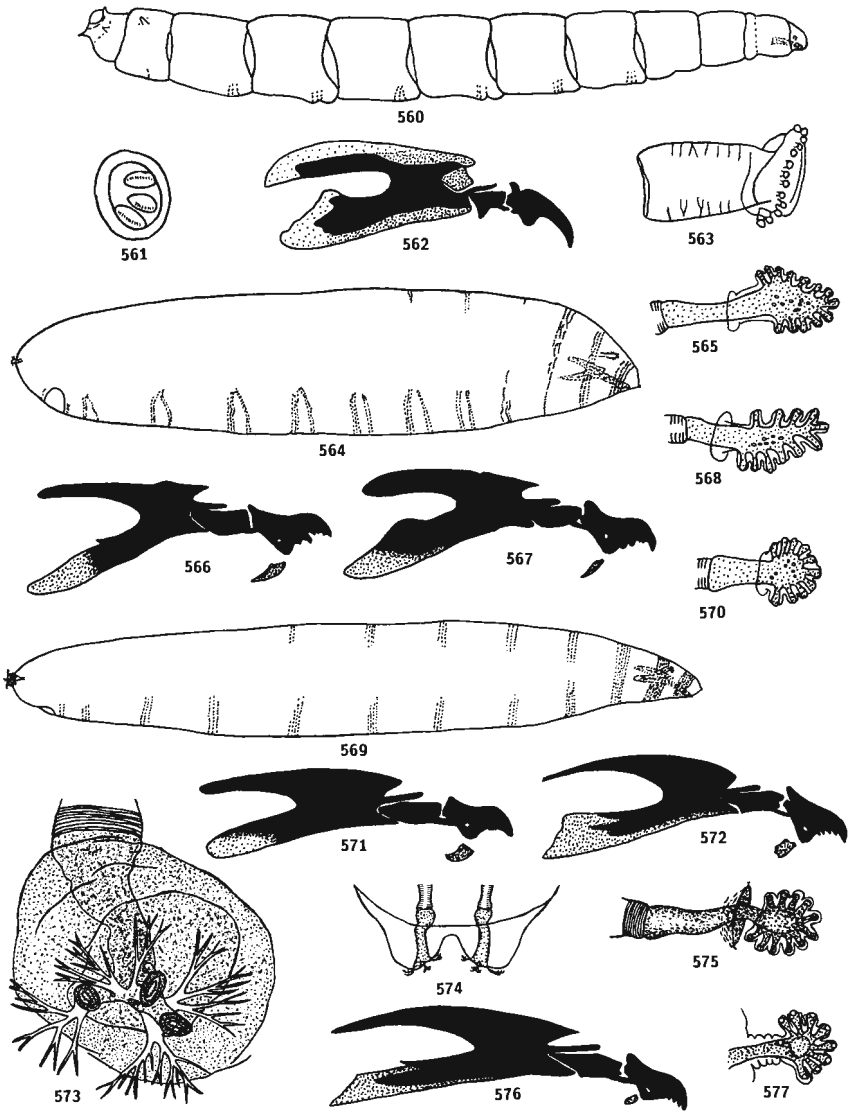

**Figs 560–577.** Larvae. 560–563, Piophilidae: 560, *Centrophlebomyia furcata*; 561, the same, posterior spiracle; 562, the same, mouthparts; 563, the same, anterior spiracle. 564–577, Opomyzidae: 564, *Geomyza tripunctata*; 565, the same, anterior spiracle; 566, the same, mouthparts; 567, *G. balachowskyi*, mouthparts; 568, the same, anterior spiracle; 569, *Opomyza petrei*; 570, the same, anterior spiracle; 571, the same, mouthparts; 572, *O. florum*, mouthparts; 573, the same, posterior spiracle; 574, the same, dorsal; 575, the same, anterior spiracle; 576, *O. germinationis*, mouthparts; 577, the same, anterior spiracle.

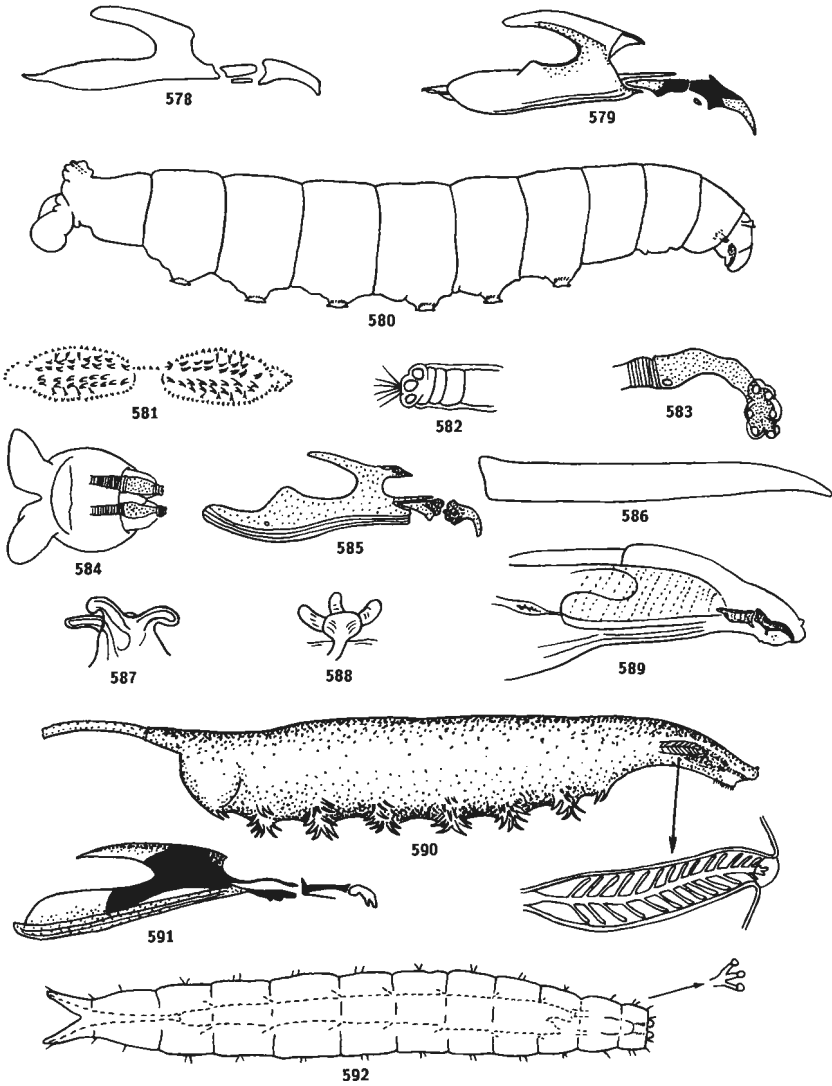

Figs 578–592. Larvae. 578, Clusiidae: *Clusiodes gentilis*, mouthparts in outline. 579–585, Odiniidae: 579, *Odinia mejerei*, mouthparts; 580, the same, whole larva; 581, the same, ventral 'creeping welt' of third abdominal segment; 582, *O. xanthocera*, posterior spiracle; 583, the same, anal segment, end view; 584, the same mouthparts. 586–589, Carnidae: 586, *Meoneura obscurella*, third stage larva (outline only from poor photograph in Engel, 1930); 587, the same, posterior spiracle; 588, the same, anterior spiracle; 589, the same, mouthparts. 590–591, Aulacigastridae: 590, *Aulacigaster leucopeza*, arrow shows enlarged detail of anterior spiracle; 591, the same, mouthparts. 592, Stenomicridae: *Stenomicra*, dorsal (from pineapple plant, Hawaii).

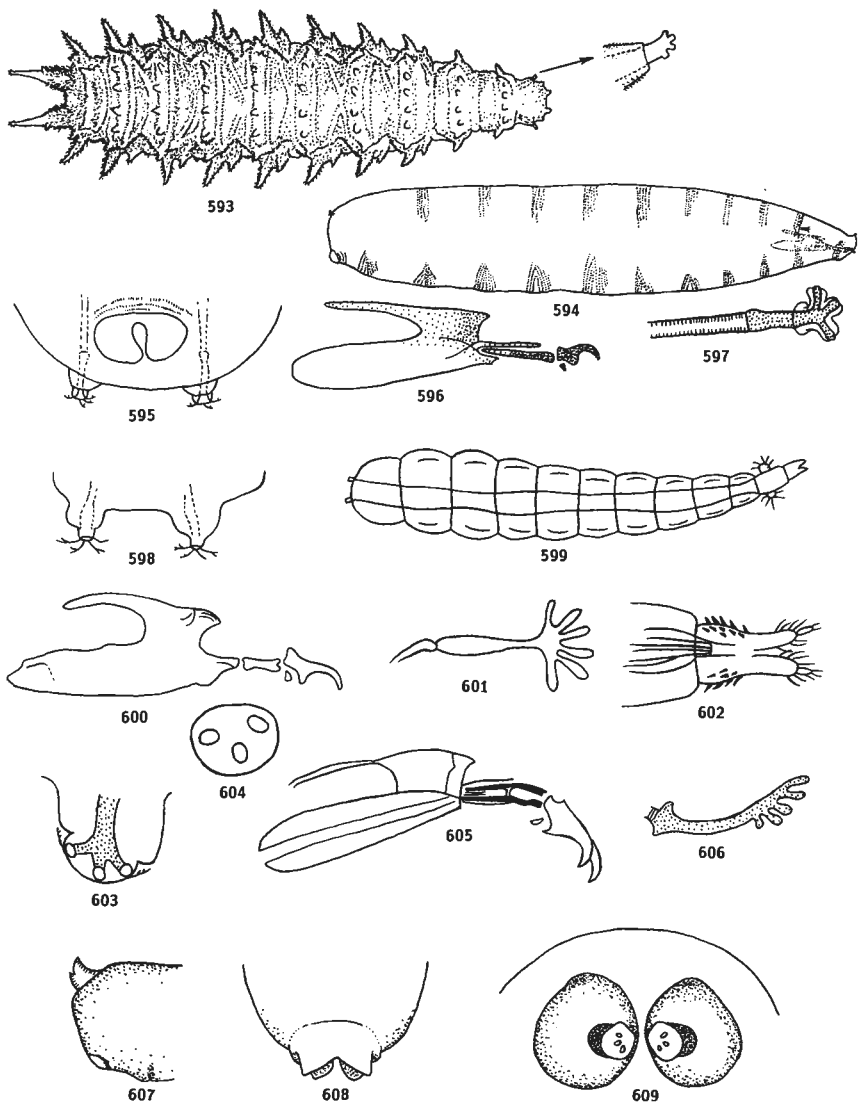

**Figs 593–609.** Larvae. 593, Periscelididae, *Periscelis annulata*, dorsal. 594–606, Anthomyzidae: 594, *Anthomyza sabulosa*; 595, the same, end segment, ventral; 596, the same, mouthparts; 597, the same, anterior spiracle; 598, *A. gracilis*, end segment; 599, the same, whole larva, dorsal; 600, the same, mouthparts; 601, the same, anterior spiracle; 602, the same, anterior end, ventral; 603, *Paranthomyza nitida*, posterior spiracle; lateral; 604, the same, end view; 605, the same, mouthparts; 606, the same, anterior spiracle. 607–609, Diastatidae: 607, *?Campichoeta punctum*, anal end, lateral; 608, the same, dorsal; 609, the same, end view.

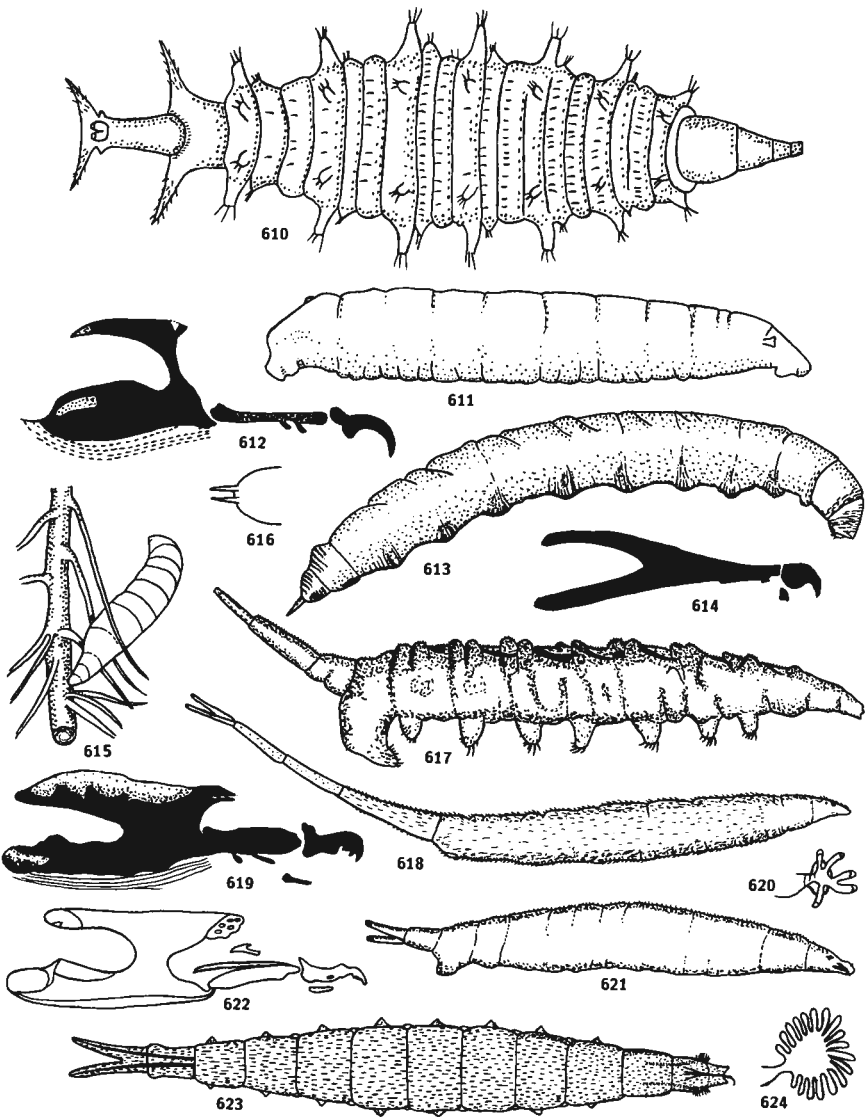

Figs 610–624. Ephyrididae larvae: 610, *Discomyza incurva*, dorsal; 611, *Discocerina obscurella*; 612, the same, mouthparts; 613, *Hydrellia nasturtii*; 614, *H. modesta*, mouthparts; 615, *Notiphila riparia*; 616, the same, posterior spiracles everted; 617, *Setacera micans*; 618, *Ochthera mantis*; 619, *Scatella silacea*, mouthparts; 620, the same, anterior spiracle; 621, the same, whole larva; 622, *Teichomyza fusca*, mouthparts; 623, the same, whole larva, dorsal; 624, the same, anterior spiracle.



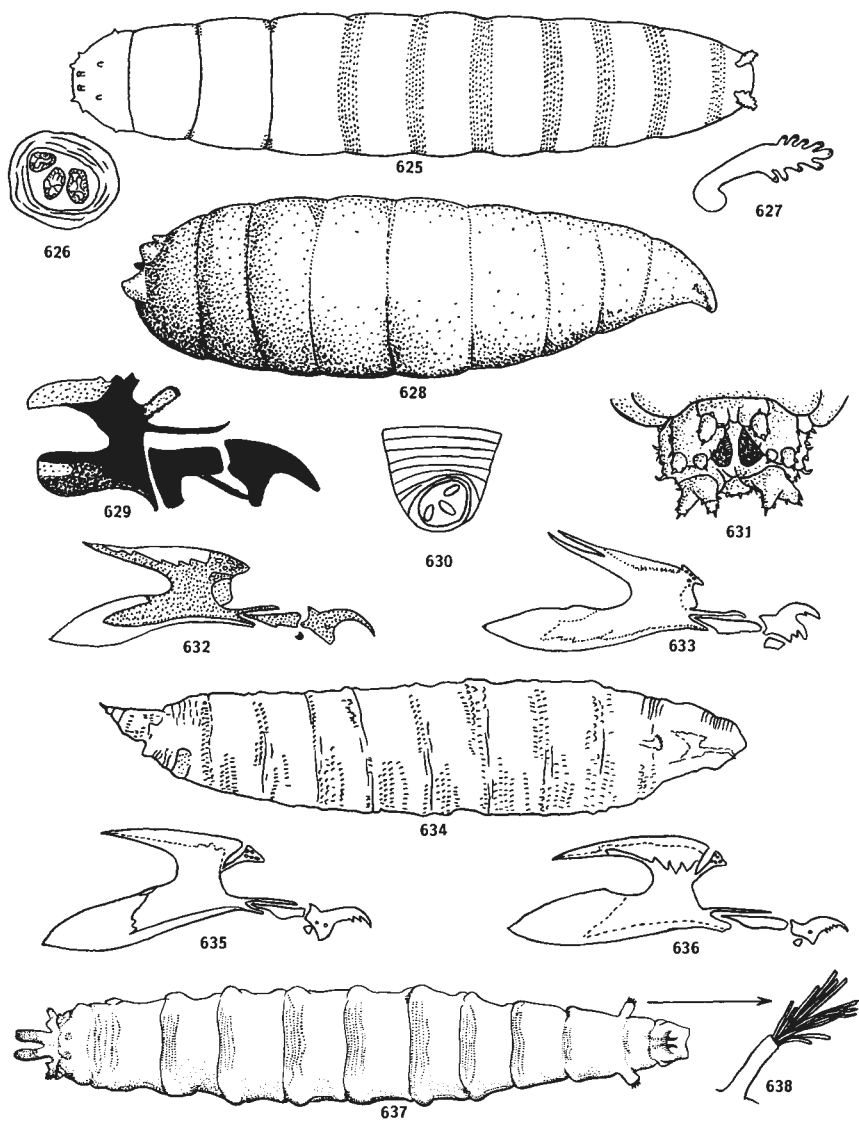

**Figs 625–638.** Drosophilidae larvae: 625, *Steganina coleoprata*, dorsal; 626, the same, posterior spiracle; 627, the same, anterior spiracle; 628, *Cacoxenus indagator*, larva, lateral; 629, the same, mouthparts; 630, the same, posterior spiracle; 631, the same, anal end of larva, dorsal; 632, *Amiota variegata*, mouthparts; 633, *Scaptomyza graminum*, the same; 634, the same, whole larva; 635, *Drosophila funebris*, mouthparts; 636, *D. busckii*, the same; 637, *Drosophila* larva, ventral; 638, the same, anterior spiracle.

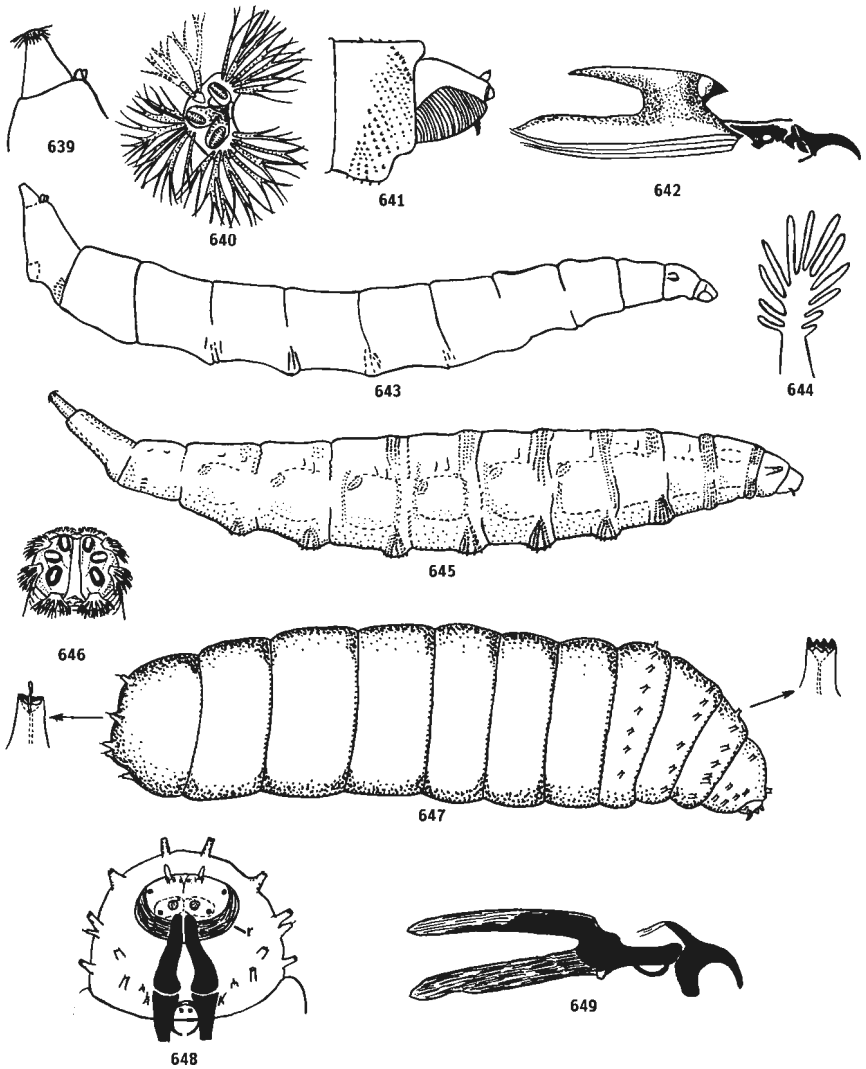

**Figs 639–649.** Larvae. 639–644, Milichiidae: 639, *Leptometopa latipes*, anal end, lateral; 640, the same, posterior spiracle; 641, the same, head; 642, the same, mouthparts; 643, the same, whole larva; 644, the same, anterior spiracle. 645–646, Canacidae: 645, *Canace macateei* (non British); 646, the same, posterior spiracle. 647–649, Braulidae: 647, *Braulia coeca*, lateral, with detail of posterior and anterior sensoria; 648, the same, the same, head, ventral; 649, the same, mouthparts.

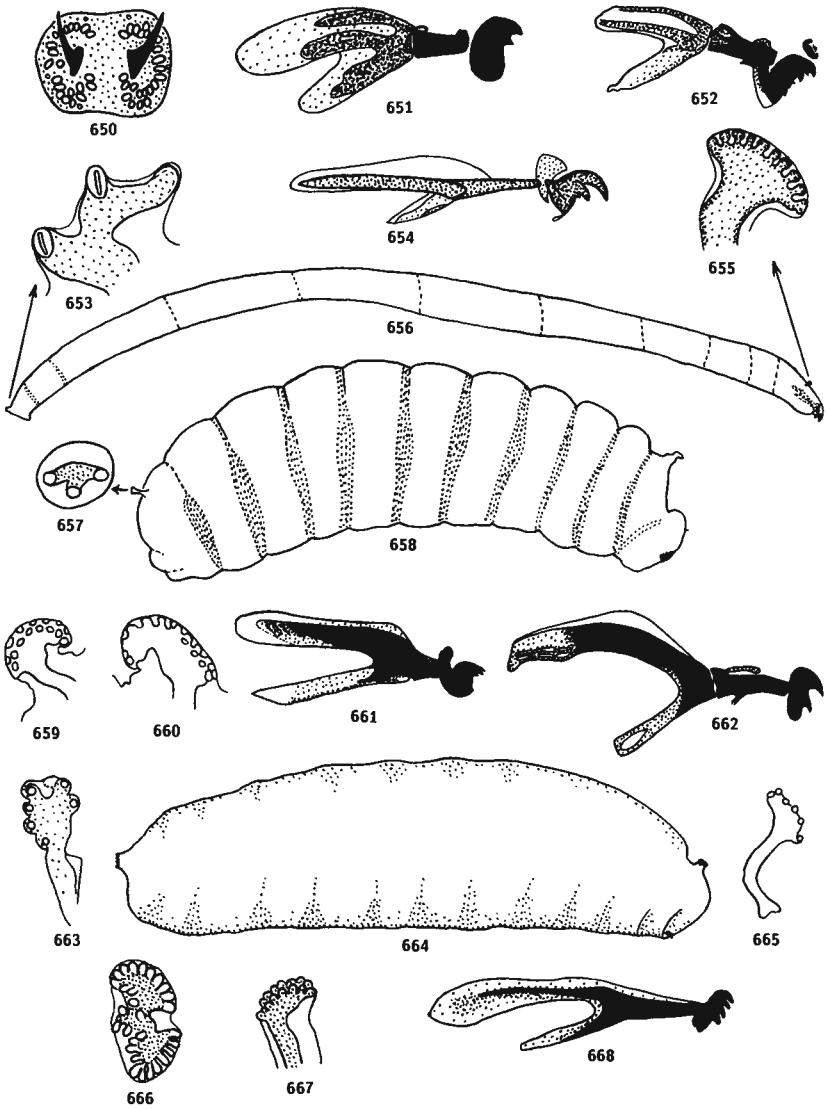

**Figs 650–668.** Agromyzidae larvae: 650, *Melanagromyza lappae*, posterior spiracles; 651, the same, mouthparts; 652, *Ophiomyia heracleivora*, mouthparts; 653, *Phytobia cambii*, posterior spiracle; 654, the same, mouthparts; 655, the same, anterior spiracle; 656, the same, whole larva; 657, *Liriomyza pusilla*, posterior spiracle; 658, the same, whole larva; 659, *Napomyza lateralis*, posterior spiracle; 660, the same, anterior spiracle; 661, the same, mouthparts; 662, *Phytomyza syngenesiae*, mouthparts; 663, the same, posterior spiracle; 664, *Phytomyza* sp., larva; 665, *P. syngenesiae*, anterior spiracle; 666, *P. rufipes*, posterior spiracle; 667, the same, anterior spiracle; 668, *Cerodontha (Dizygomyza) ireos*, mouthparts.

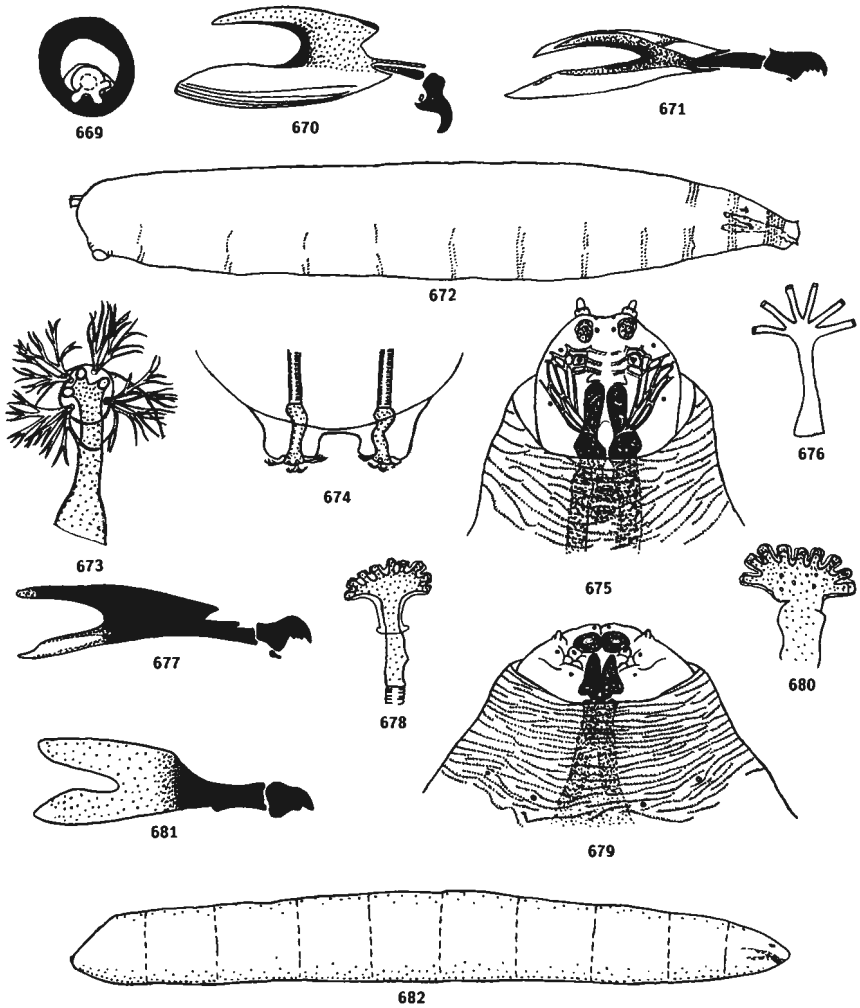

Figs 669–682. Chloropidae larvae: 669, *Gaurax dubius*, posterior spiracle; 670, the same, mouthparts; 671, *Oscinella frit*, mouthparts; 672, the same, whole larva; 673, the same, posterior spiracle; 674, the same, posterior spiracles, dorsal; 675, the same, facial mask; 676, the same, anterior spiracle; 677, *Meromyza variegata*, mouthparts; 678, the same, anterior spiracle; 679, *Chlorops pumilionis*, facial mask; 680, the same, anterior spiracle; 681, the same, mouthparts; 682, the same, whole larva.

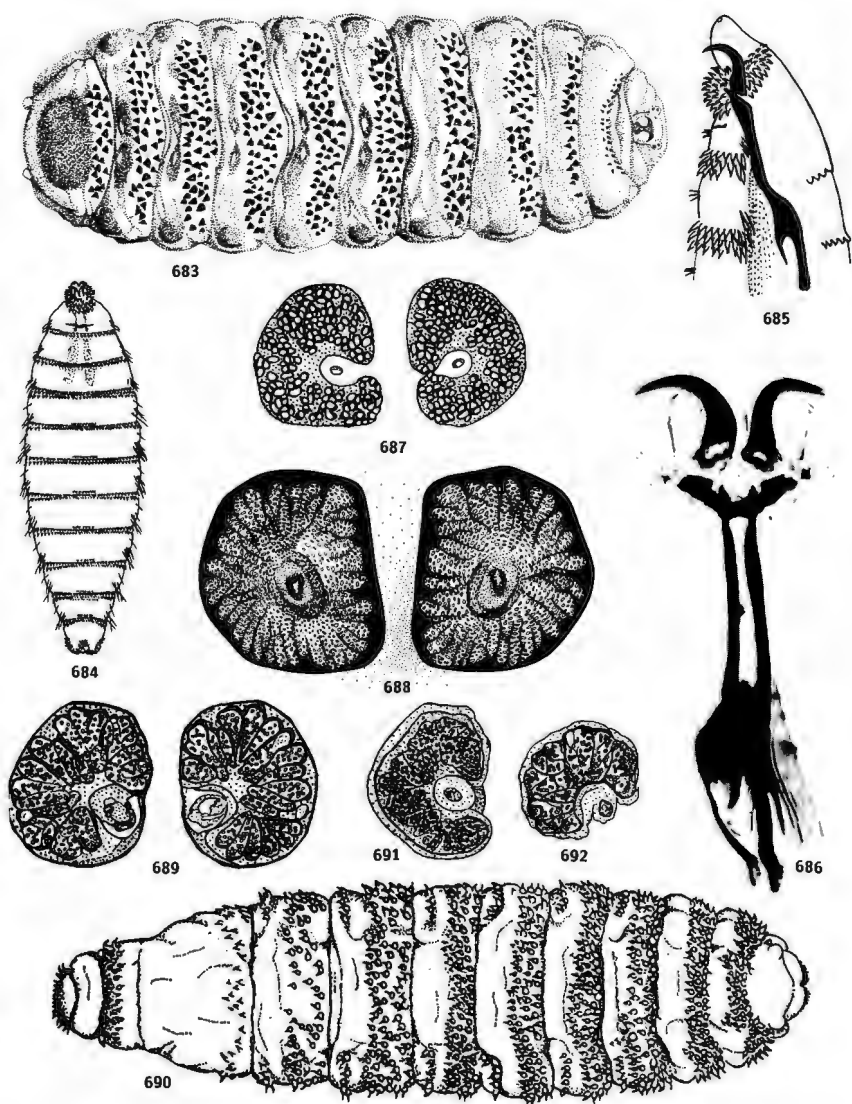

Figs 683–692. Oestridae larvae: 683, *Oestrus ovis*, third instar, ventral; 684, the same, first instar, ventral; 685, the same, head of first instar, lateral; 686, the same, mouthparts of first instar, ventral; 687, the same, posterior spiracles, second instar; 688, the same, third instar; 689, *Cephemyia auribarbis*, third instar, posterior spiracles; 690, the same, whole larva, dorsal; 691, *C. trompe*, third instar, posterior spiracle; 692, *Pharyngomyia picta*, the same.

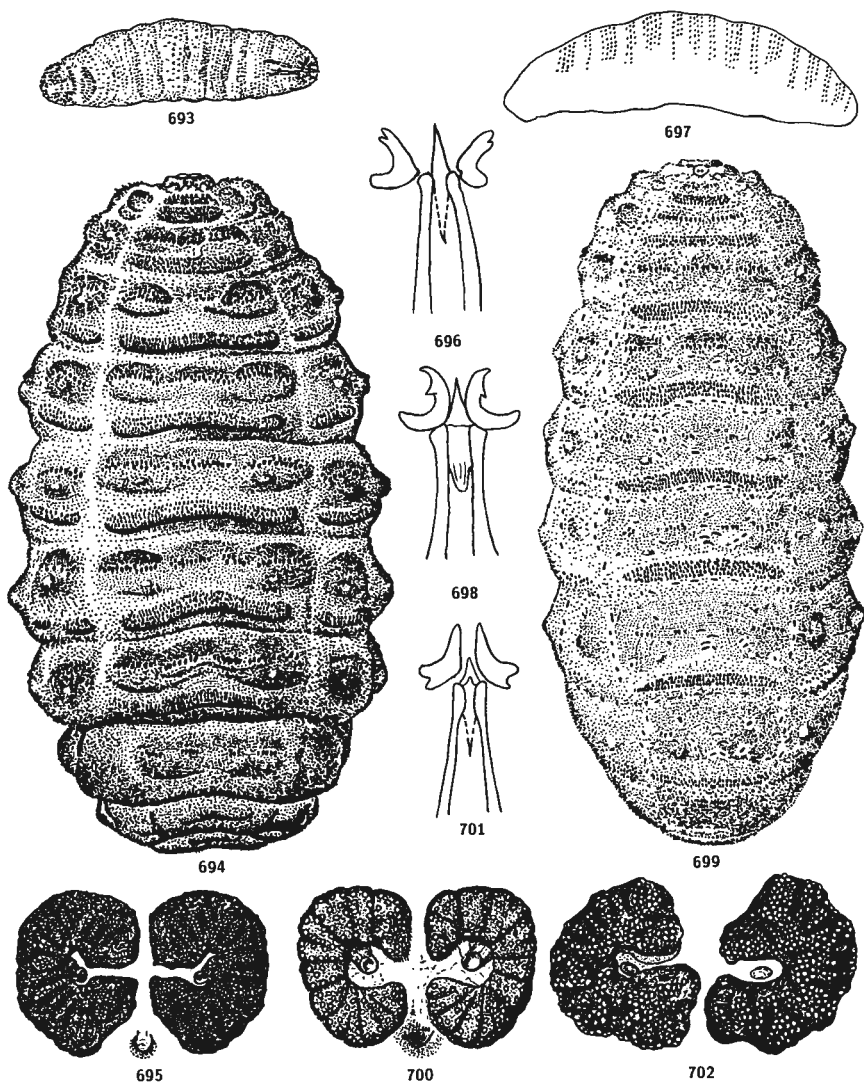

Figs 693–702. Hypodermatidae larvae: 693, *Hypoderma bovis*, first instar, ventral; 694, the same, third instar, dorsal; 695, the same, third instar, posterior spiracles; 696, the same, first instar, mouthparts, ventral; 697, *H. lineatum*, second instar, lateral; 698, the same, first instar, mouthparts, ventral; 699, the same, third instar, dorsal; 700, the same, third instar, posterior spiracles; 701, *H. diana*, first instar, mouthparts, ventral; 702, the same, third instar, posterior spiracles.

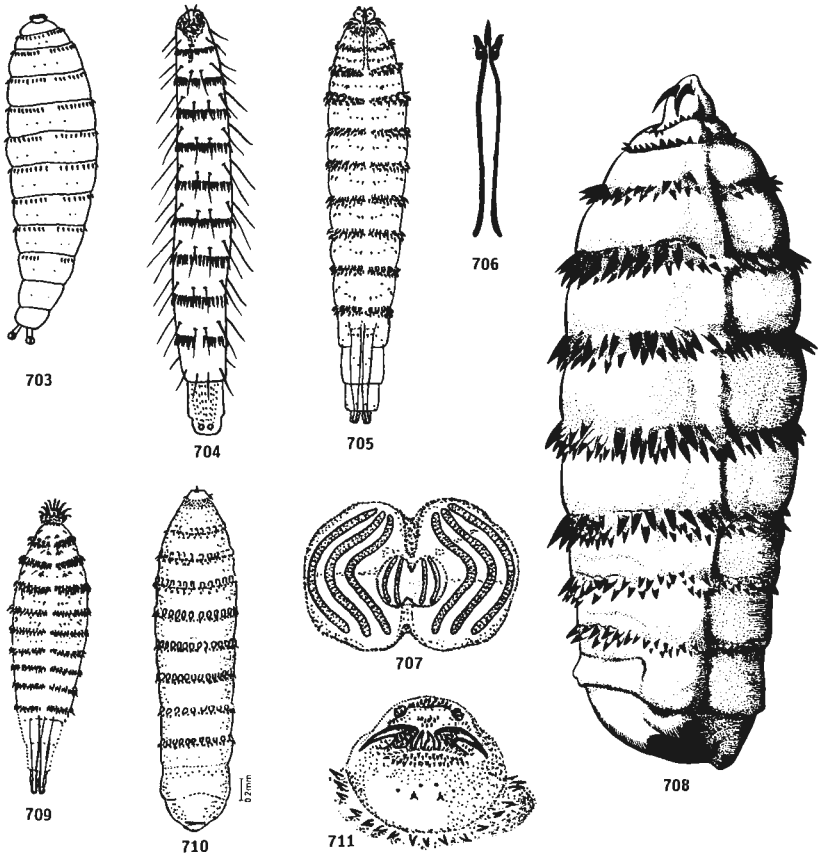

**Figs 703–711.** Gasterophilidae larvae: 703, *Gasterophilus haemorrhoidalis*, first instar; 704, *G. nasalis*, the same; 705, *G. intestinalis*, the same; 706, the same, mouthparts; 707, the same, third instar, posterior spiracles; 708, the same, third instar, whole larva, lateral; 709, *G. pecorum*, freshly hatched first instar; 710, the same, older first instar; 711, the same, third instar head, ventral.

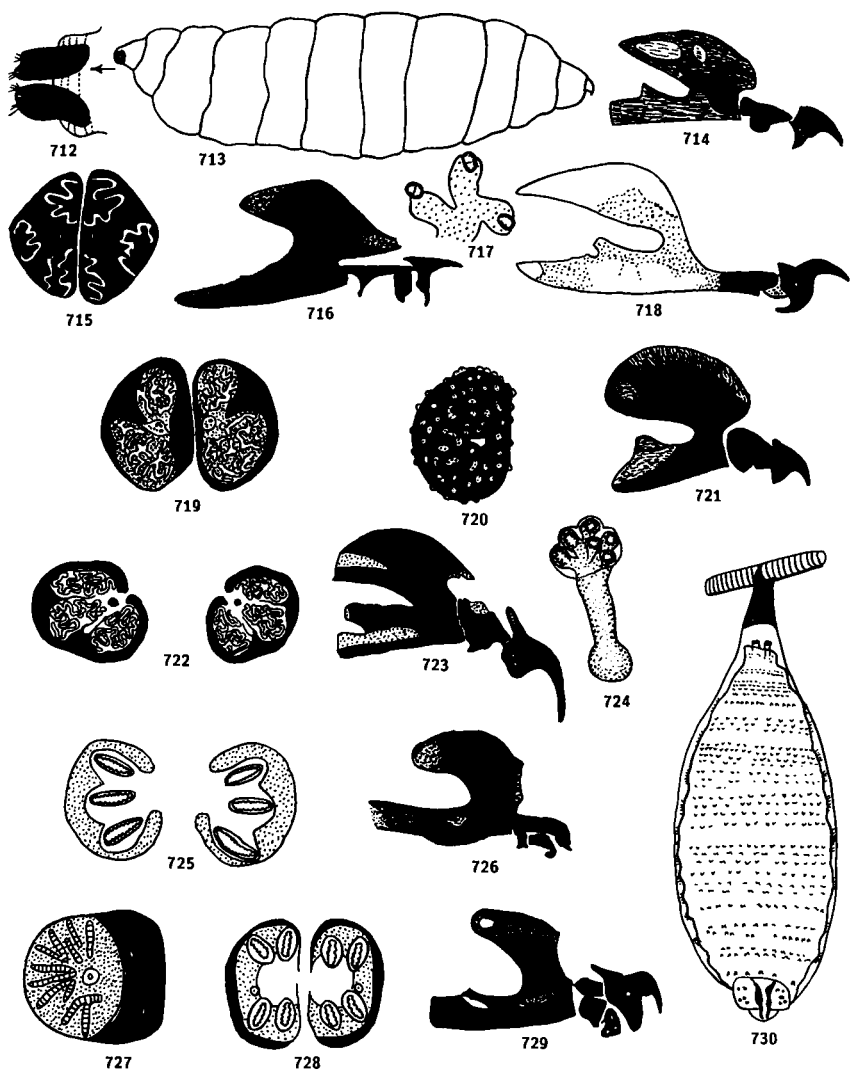

Figs 712–730. Tachinidae larvae: 712, *Cistogaster globosa*, posterior spiracles; 713, the same, whole larva; 714, the same, mouthparts; 715, *Cylindromyia brassicaria*, posterior spiracle; 716, the same, mouthparts; 717, *Microsoma exigua*, posterior spiracle; 718, the same, mouthparts; 719, *Dufouria chalybeata*, posterior spiracles; 720, *Pelatachina tibialis*, posterior spiracle; 721, the same, mouthparts; 722, *Ernestia rudis*, posterior spiracles; 723, *Lypha dubia*, mouthparts; 724, the same, anterior spiracle; 725, the same, posterior spiracle; 726, *Triarthria setipennis*, mouthparts; 727, the same, posterior spiracle; 728, *Siphona geniculata*, posterior spiracles; 729, the same, mouthparts; 730, the same, third stage larva attached to a tracheal trunk of the host by means of a chitinous sheath from which its anterior end is protruding.



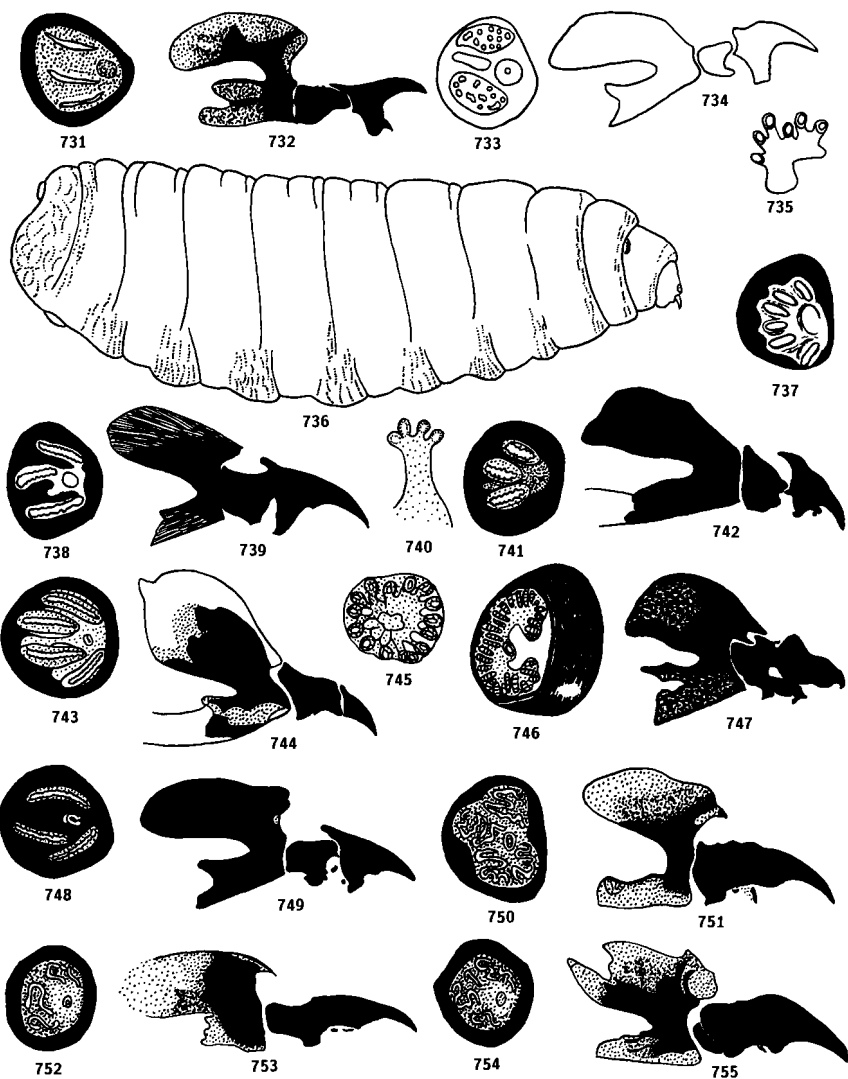

**Figs 731–755.** Tachinidae larvae: 731, *Compsilura concinnata*, posterior spiracle; 732, the same, mouthparts; 733, *Meigenia mutabilis*, posterior spiracle; 734, the same, mouthparts (outline only); 735, the same, anterior spiracle; 736, the same, whole larva; 737, *Zaira cinerea*, posterior spiracle; 738, *Exorista larvarum*, posterior spiracle; 739, the same, mouthparts; 740, the same, anterior spiracle; 741, *Nemorilla floralis*, posterior spiracle; 742, the same, mouthparts; 743, *Eurysthaea scutellaris*, posterior spiracle; 744, the same, mouthparts; 745, the same, posterior spiracle; 746, *Ocytata pallipes*, posterior spiracle; 747, the same, mouthparts; 748, *Senometopia excisa*, posterior spiracle; 749, the same, mouthparts; 750, *Epicamponcera succincta*, posterior spiracle; 751, the same, mouthparts; 752, *Phryxe nemea*, posterior spiracle; 753, the same, mouthparts; 754, *P. vulgaris*, posterior spiracle; 755, the same, mouthparts.

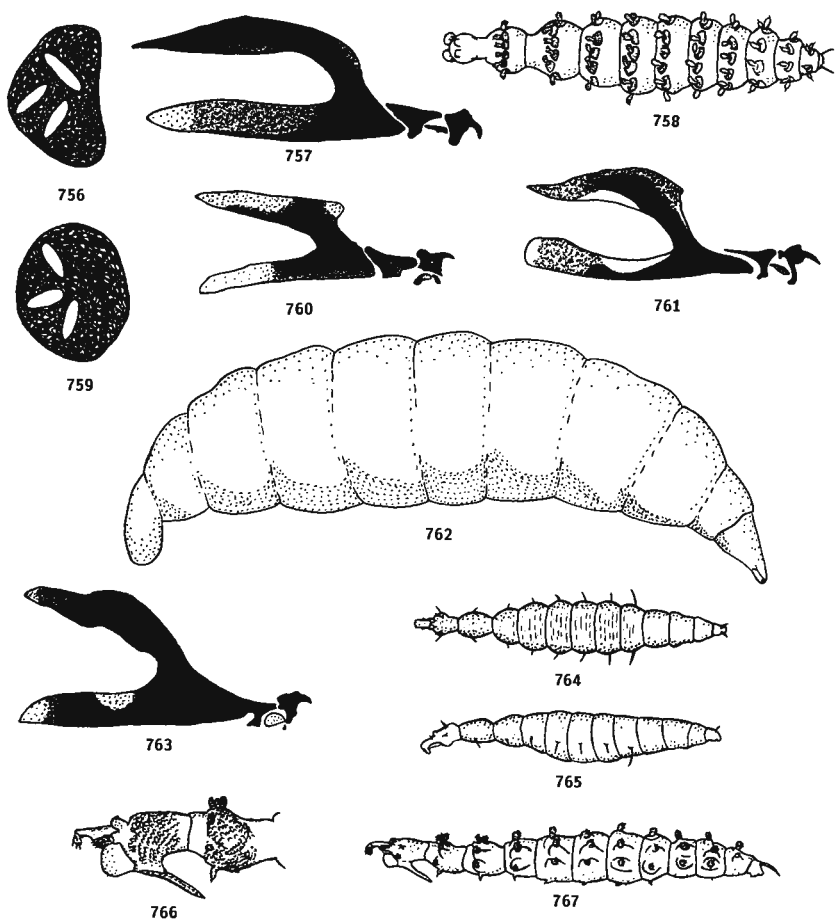

**Figs 756–767.** Rhinophoridae larvae: 756, *Phyto melanocephala*, posterior spiracle; 757, the same, mouthparts; 758, *Tricogena rubricosa*, first instar, dorsal; 759, the same, third instar, posterior spiracle; 760, the same, mouthparts; 761, *Paykullia maculata*, mouthparts; 762, the same, whole larva; 763, *Melanophora roralis*, mouthparts; 764, the same, first instar, dorsal; 765, the same, lateral; 766, *Stevenia atramentaria*, seventh and eighth abdominal segments of first instar, lateral; 767, the same, first instar, lateral.

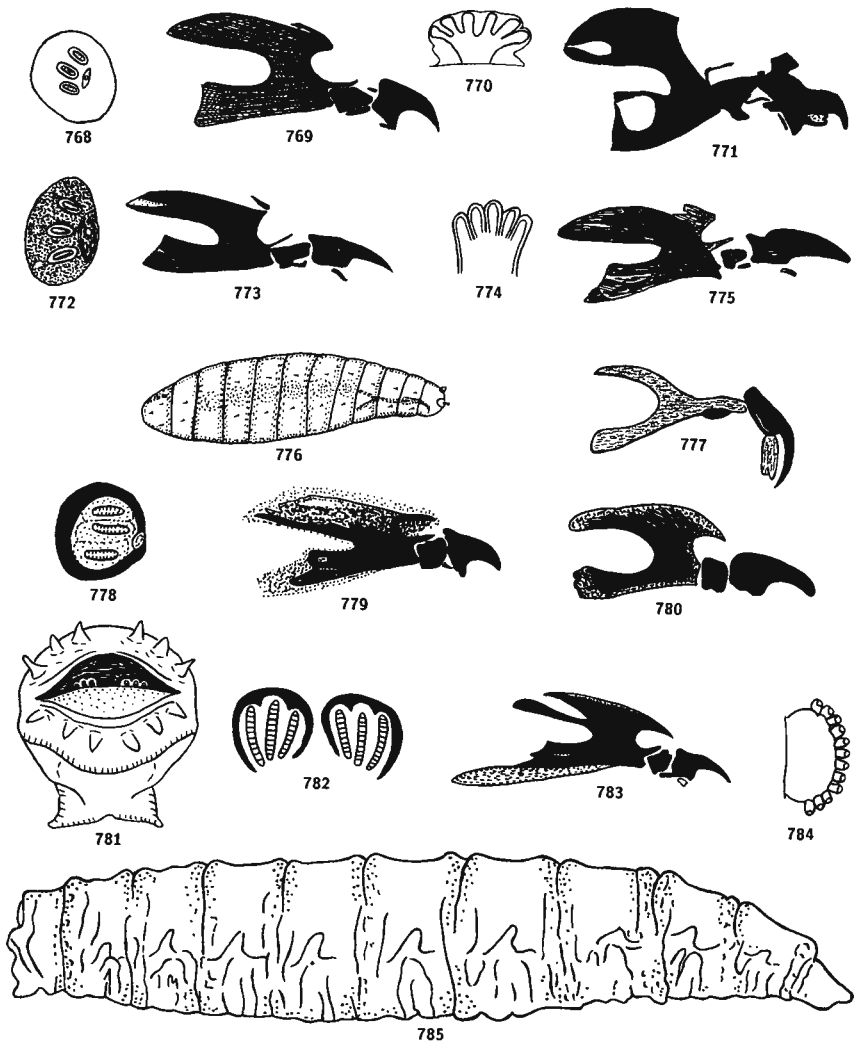

**Figs 768–785.** Sarcophagidae larvae: 768, *Amobia signatus*, posterior spiracles; 769, the same, mouthparts; 770, the same, anterior spiracle; 771, *Miltogramma punctatum*, mouthparts; 772, *Senotainia conica*, posterior spiracle; 773, the same, mouthparts; 774, the same, anterior spiracle; 775, *Metopia argyrocephala*, mouthparts; 776, *Ptychoneura*, first instar; 777, the same, mouthparts; 778, *Brachicoma devia*, posterior spiracle; 779, the same, mouthparts; 780, *Sarcophila latifrons*, mouthparts; 781, *Sarcophaga cruentata* (= *haemorrhoidalis*), posterior view showing spiracles in sunken pit; 782, the same, posterior spiracles; 783, the same, mouthparts; 784, the same, anterior spiracle; 785, the same, whole larva.

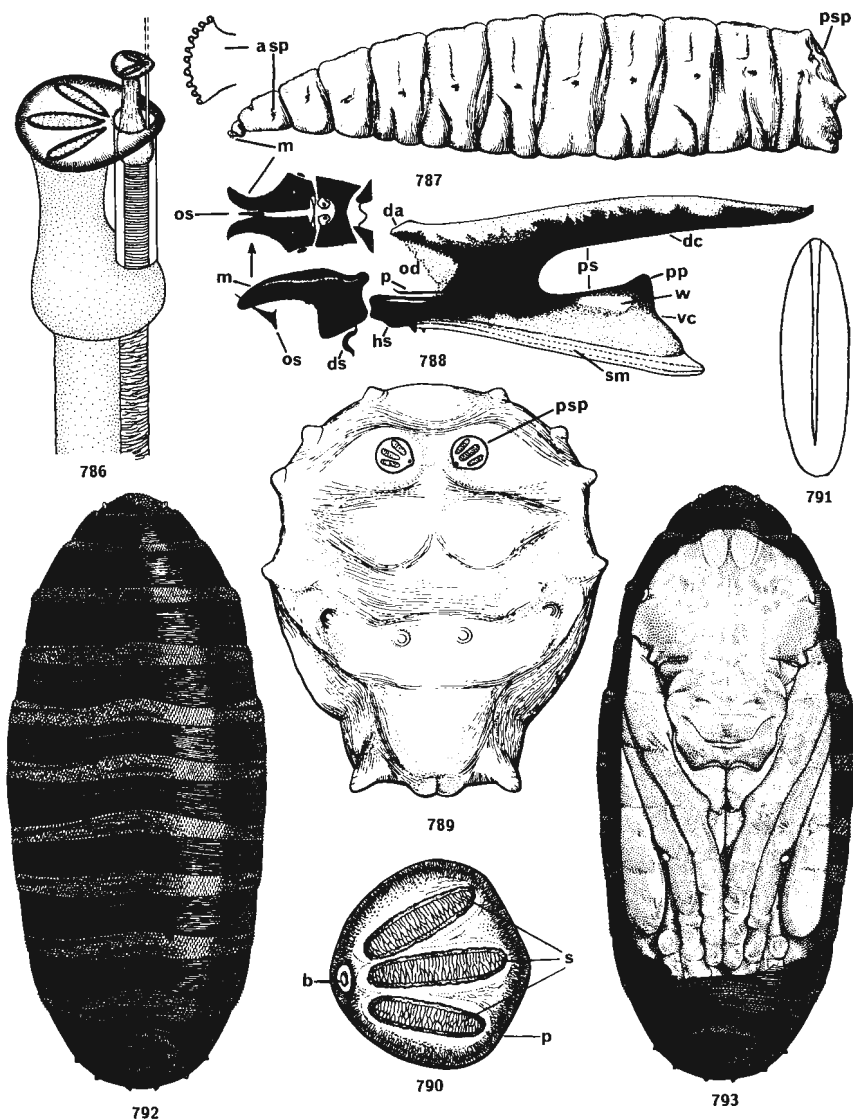

**Figs 786–793.** *Cyclorhapha* immature stages. 786, schematic figure of the moulting process of spiracles from second (2 slits) to third (3 slits) instar larva (see also Fig. 704); 787, *Calliphora vicina* (Calliphoridae), third instar larva in lateral view showing anterior spiracle (asp) and enlarged inset), posterior spiracle (psp) and mandible (m); 788, the same, cephalopharyngeal skeleton, lateral and (inset above) ventral view, opened out, showing mandibles (m), oral sclerite (os), dental sclerite (ds), hypostomal sclerite (hs), parastomal bar (p), dorsal arch (da), ocular depression (od), pharyngeal sclerite (ps), dorsal cornu (dc), ventral cornu (vc), posterior projection (pp), sieving mechanism (sm), and 'window' (w); 789, the same, end view of larva showing posterior spiracles; 790, the same, posterior spiracle, 'button' (b), slits (s), peritreme (p); 791, the same, egg, showing longitudinal hatching pleat; 792, the same, puparium, ventral; 793, the same, puparium with part of ventral surface removed to show pupa inside.

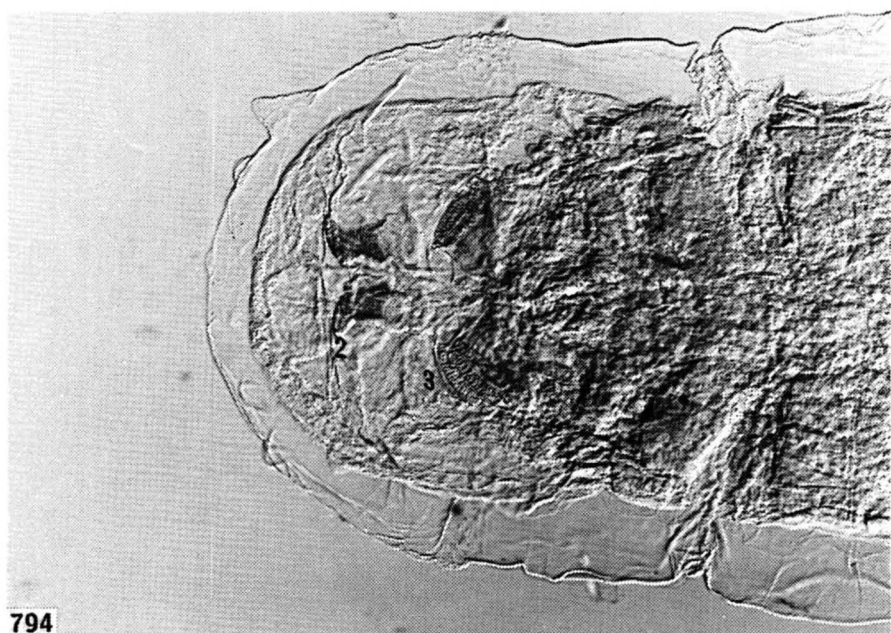
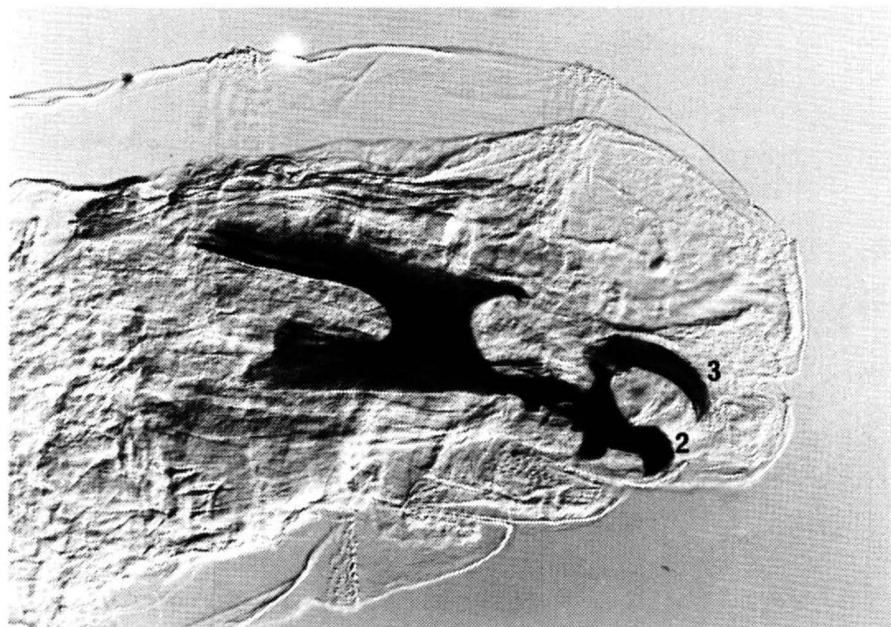

794

**Fig. 794.** Larva of *Calliphora vicina* at the stage of second (2) to third (3) instar moult, showing both sets of mouthparts (above, lateral view) and spiracles (below, dorsal view). Photo: Peter York. See also Fig. 786.

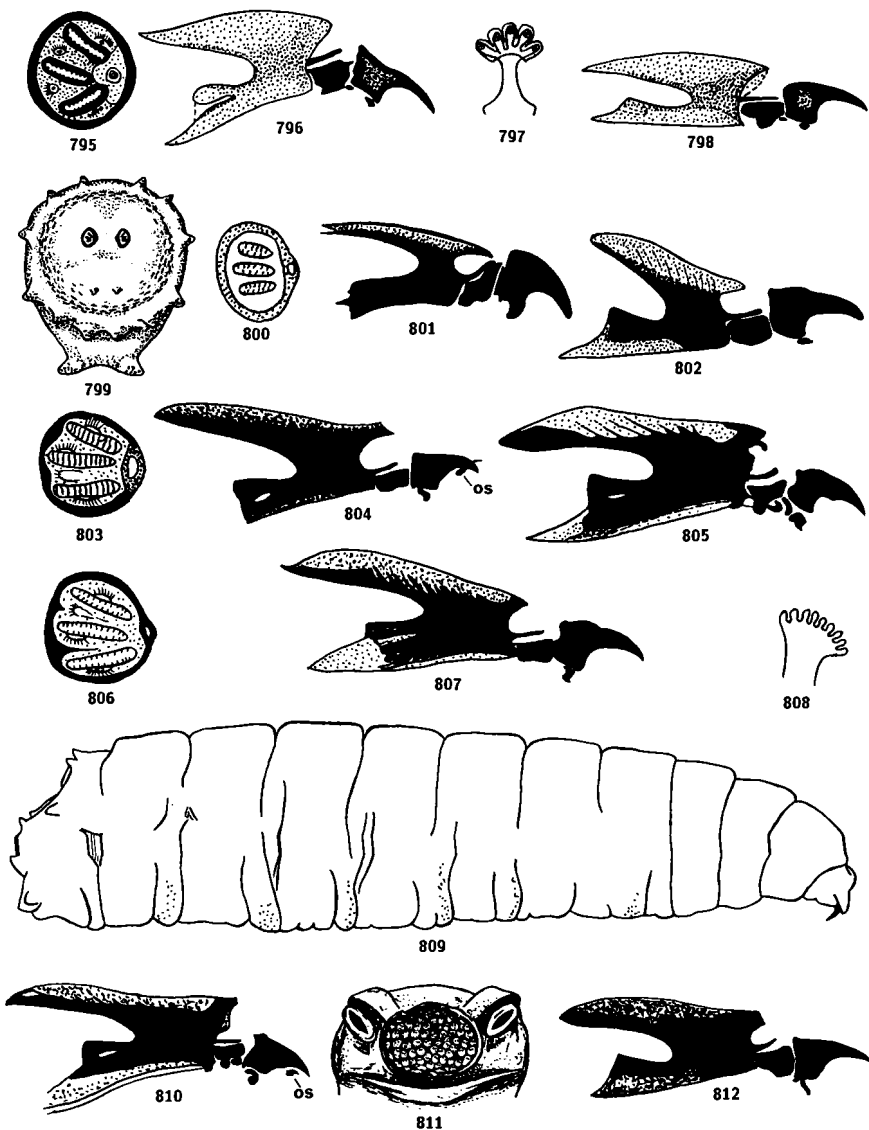

Figs 795–812. Calliphoridae larvae: 795, *Melinda cognata*, posterior spiracle; 796, the same, mouthparts; 797, the same, anterior spiracle; 798, *M. gentilis*, mouthparts; 799, *Bellardia agilis*, posterior view of larva; 800, the same, posterior spiracle; 801, the same, mouthparts; 802, *B. pusilla*, mouthparts; 803, *Cynomya mortuorum*, posterior spiracle; 804, the same, mouthparts (os = oral sclerite); 805, *Lucilia illustris*, mouthparts; 806, *L. sericata*, posterior spiracle; 807, the same, mouthparts; 808, the same, anterior spiracle; 809, the same, whole larva; 810, *L. ampullacea*, mouthparts (os = oral sclerite); 811, *L. bufonivora* larvae in toad; 812, the same, mouthparts.

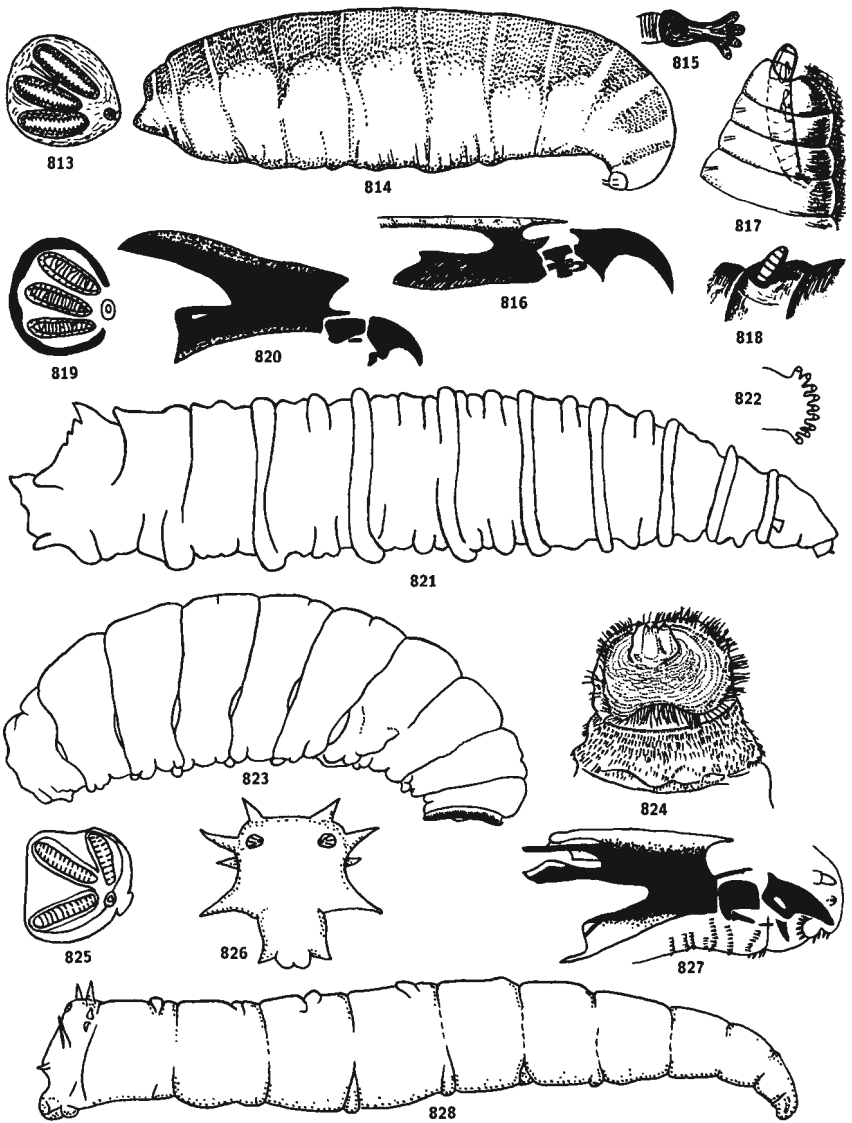

**Figs 813–828.** Calliphoridae larvae: 813, *Pollenia rudis*, posterior spiracle; 814, the same, whole larva; 815, the same, anterior spiracle; 816, the same, mouthparts; 817, the same, first instar exerting its posterior extremity from the mouth of an earthworm; 818, the same, first instar entering an earthworm via the genital orifice; 819, *Protophormia terranova*, posterior spiracle; 820, the same, mouthparts; 821, the same, third instar; 822, the same, anterior spiracle; 823, *Protophormia*, third instar, uniform covering of denticles not shown; 824, *P. azurea*, anterior end of third instar; 825, *Stomorphina lunata*, posterior spiracle; 826, the same, larva in posterior view; 827, the same, mouthparts; 828, the same, whole larva.

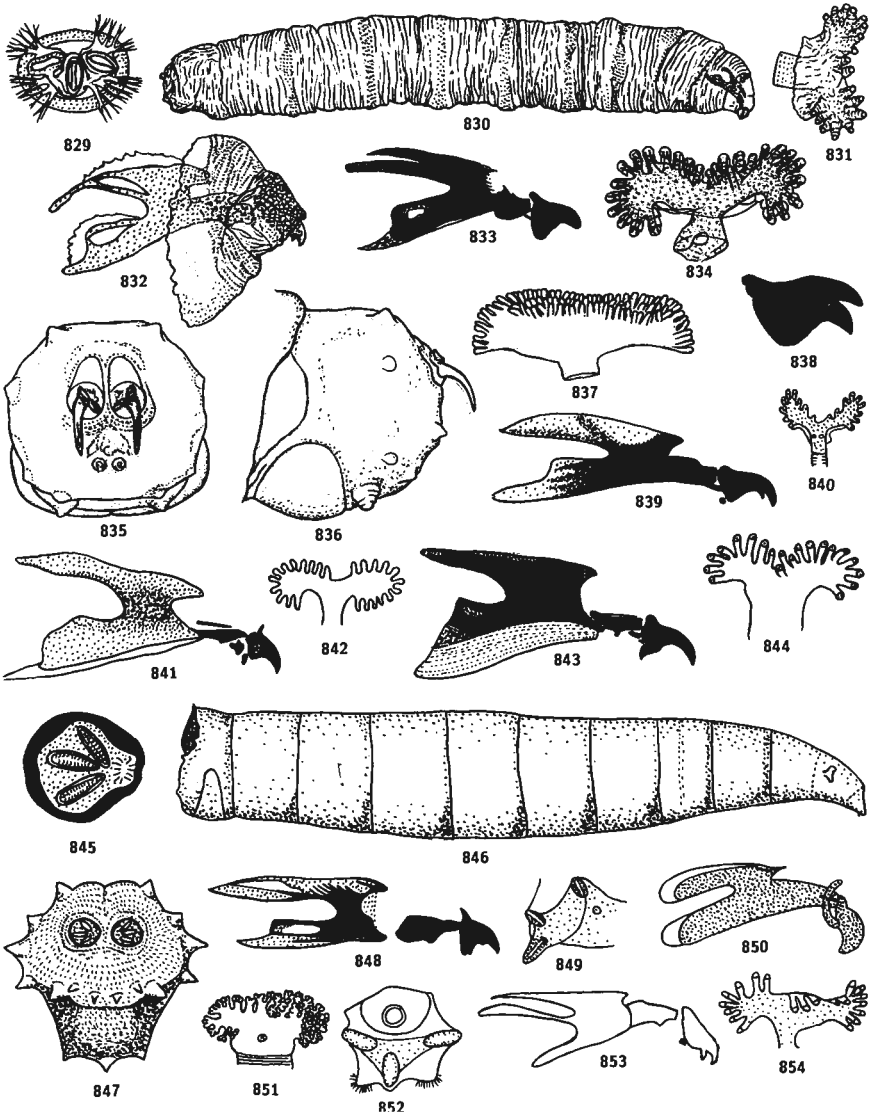

Figs 829–854. Scathophagidae larvae: 829, *Norellia spinipes*, posterior spiracle; 830, the same, whole larva; 831, the same, anterior spiracle; 832, the same, head and mouthparts; 833, *Norellisoma spinimanum*, mouthparts; 834, the same, anterior spiracle; 835, *Cordilura pudica*, last segment, end view; 836, the same, lateral; 837, the same, anterior spiracle; 838, *Cordilura*, bifid mouthhook; 839, *Nanna armillata*, mouthparts; 840, the same, anterior spiracle; 841, *Spaziphora hydromyzina*, mouthparts; 842, the same, anterior spiracle; 843, *Scathophaga stercoraria*, mouthparts; 844, the same, anterior spiracle; 845, the same, posterior spiracle; 846, the same, whole larva; 847, the same, end view; 848, *Gimnamera tarsea*, mouthparts; 849, *Hydromyza livens*, posterior spiracle; 850, the same, mouthparts; 851, the same, anterior spiracle; 852, *Delina nigrita*, posterior spiracle; 853, the same, mouthparts; 854, the same, anterior spiracle.



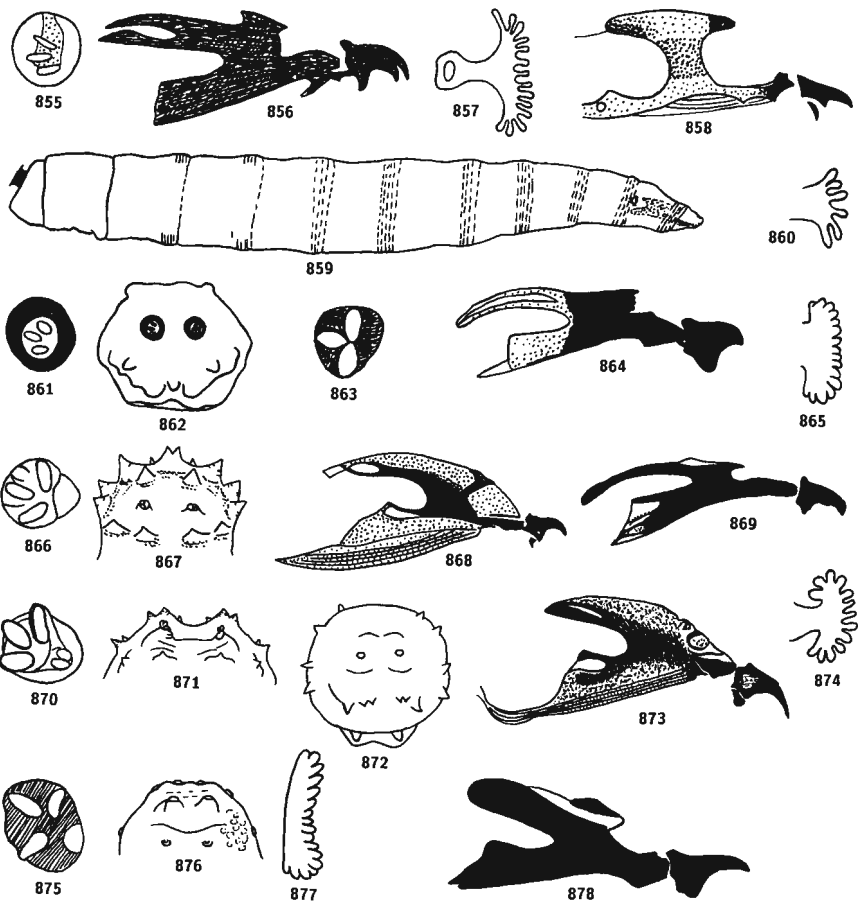

**Figs 855–878.** Anthomyiidae larvae: 855, *Chirosia parvicornis*, posterior spiracle; 856, the same, mouthparts; 857, the same, anterior spiracle; 858, *Fucellia maritima*, mouthparts; 859, the same, whole larva; 860, the same, anterior spiracle; 861, the same, posterior spiracle; 862, the same, last segment, end view; 863, *Chiastocheta trollii*, posterior spiracle; 864, the same, mouthparts; 865, the same, anterior spiracle; 866, *Pegohylemyia fugax*, posterior spiracle; 867, the same, last segment, dorsal, showing arrangement of tubercles; 868, the same, mouthparts; 869, *P. gnava*, mouthparts; 870, the same, posterior spiracle; 871, the same, last segment, dorsal; 872, *Anthomyia procellaris*, last segment, end view; 873, the same, mouthparts; 874, the same, anterior spiracle; 875, *Phorbia securis*, posterior spiracle; 876, the same, last segment, dorsal; 877, the same, anterior spiracle; 878, *Eustalomyia histrio*, mouthparts.

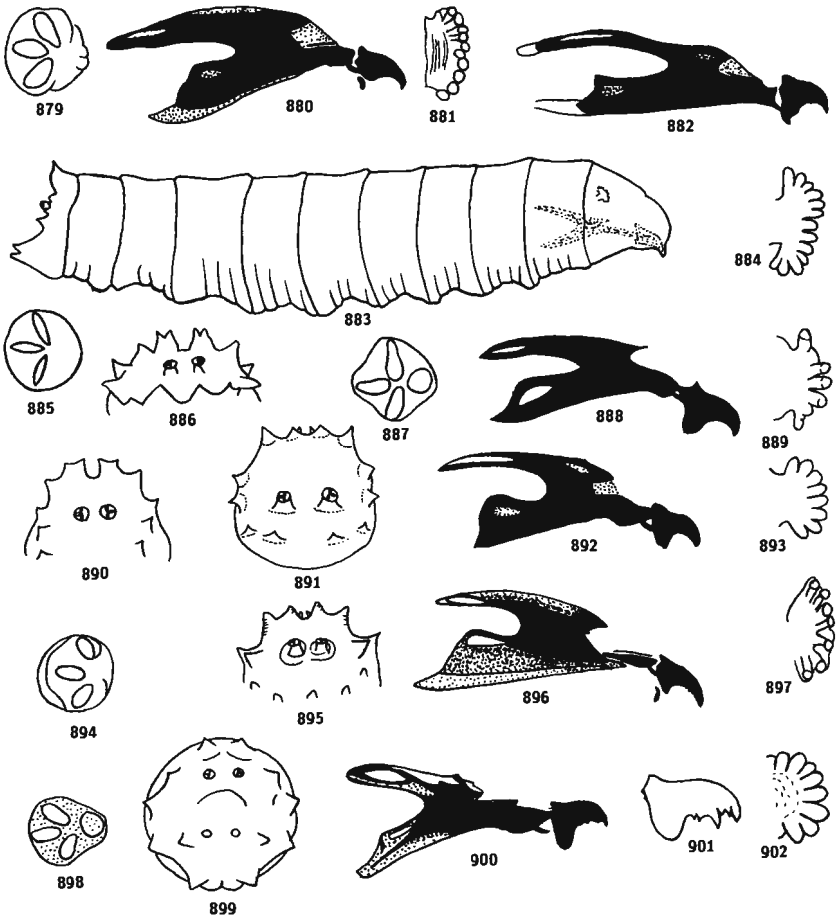

Figs 879–902. Anthomyiidae larvae: 879, *Delia antiqua*, posterior spiracle; 880, the same, mouthparts; 881, the same, anterior spiracle; 882, *D. brassicae*, mouthparts; 883, the same, whole larva; 884, the same, anterior spiracle; 885, the same, posterior spiracle; 886, the same, last segment, dorsal; 887, *D. coarctata*, posterior spiracle; 888, the same, mouthparts; 889, the same, anterior spiracle; 890, the same, last segment, dorsal; 891, *D. echinata*, last segment, dorsal; 892, the same, mouthparts; 893, the same, anterior spiracle; 894, *D. platura*, posterior spiracle; 895, the same, last segment, dorsal; 896, the same, mouthparts; 897, the same, anterior spiracle; 898, *Pegomya hyoscami*, posterior spiracle; 899, the same, last segment, end view; 900, the same, mouthparts; 901, the same, mandible enlarged; 902, the same, anterior spiracle.

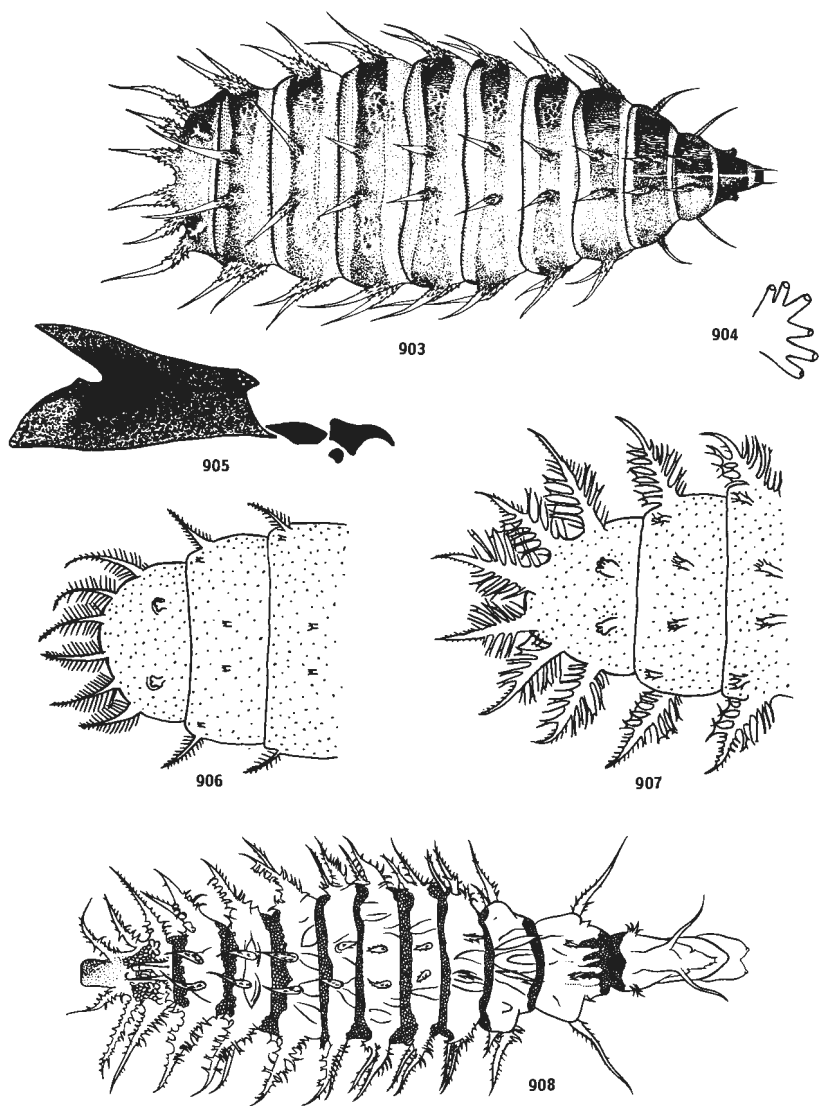

**Figs 903–908.** Fanniidae larvae: 903, *Fannia canicularis*, dorsal; 904, the same, anterior spiracle; 905, the same, mouthparts; 906, *F. manicata*, posterior end, dorsal; 907, *F. scalaris*, the same; 908, *F. fuscata*, dorsal.

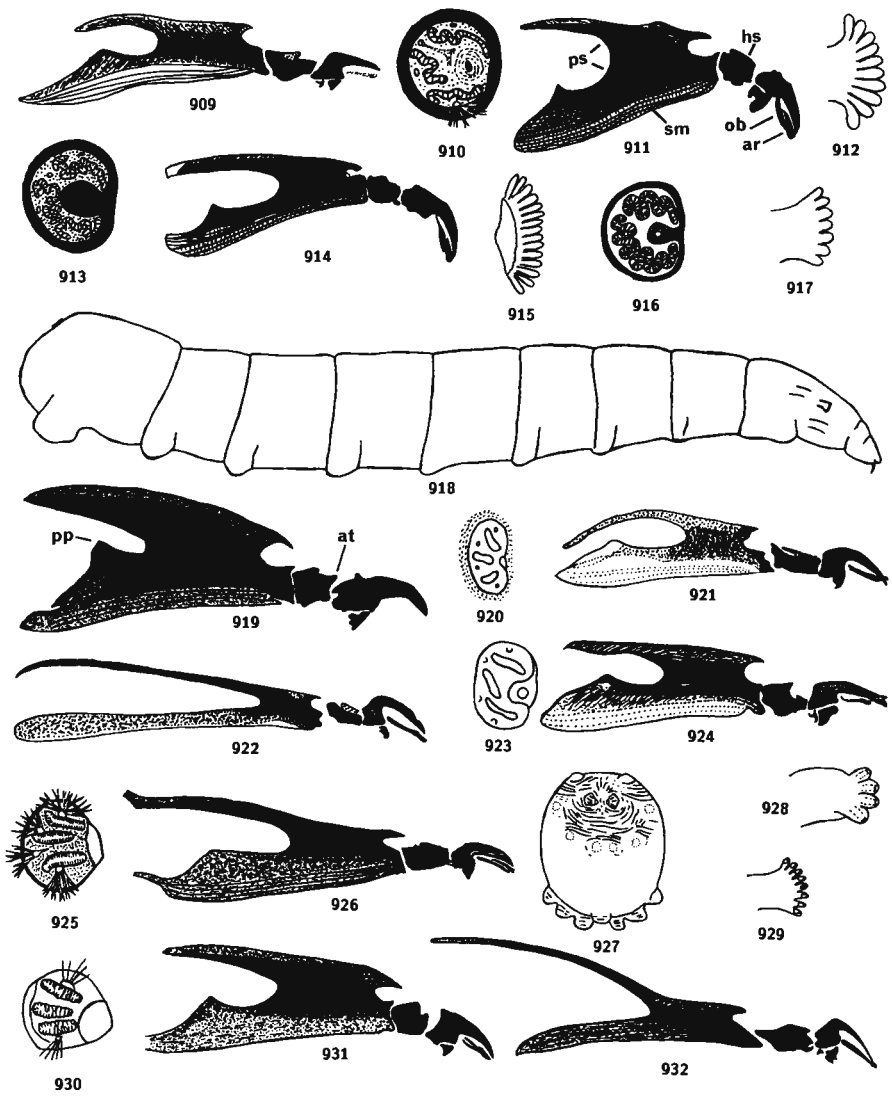

Figs 909–932. Muscidae larvae: 909, *Achanthiptera rohrelliformis*, mouthparts; 910, *Polietes lardaria*, posterior spiracle; 911, the same, mouthparts, ps = pharyngeal sclerite, hs = hypopharyngeal sclerite, sm = sieving mechanism, ob = oral bar, ar = axillary rod; 912, the same, anterior spiracle; 913, *Mesembrina meridiana*, posterior spiracle; 914, the same, mouthparts; 915, the same, anterior spiracle; 916, *Musca domestica*, posterior spiracle; 917, the same, anterior spiracle; 918, the same, whole larva; 919, the same, mouthparts, at = atrial angle, pp = posterior projection; 920, *Azelia cilipes*, posterior spiracle; 921, the same, mouthparts; 922, *Drymeia vicana*, mouthparts; 923, *Potamia littoralis*, posterior spiracle; 924, the same, mouthparts; 925, *Ophyra ignava*, posterior spiracle; 926, the same, mouthparts; 927, the same, end view of larva; 928, the same, anterior spiracle; 929, *Hydrotaea dentipes*, anterior spiracle; 930, the same, posterior spiracle; 931, the same, mouthparts; 932, *H. irritans*, mouthparts.

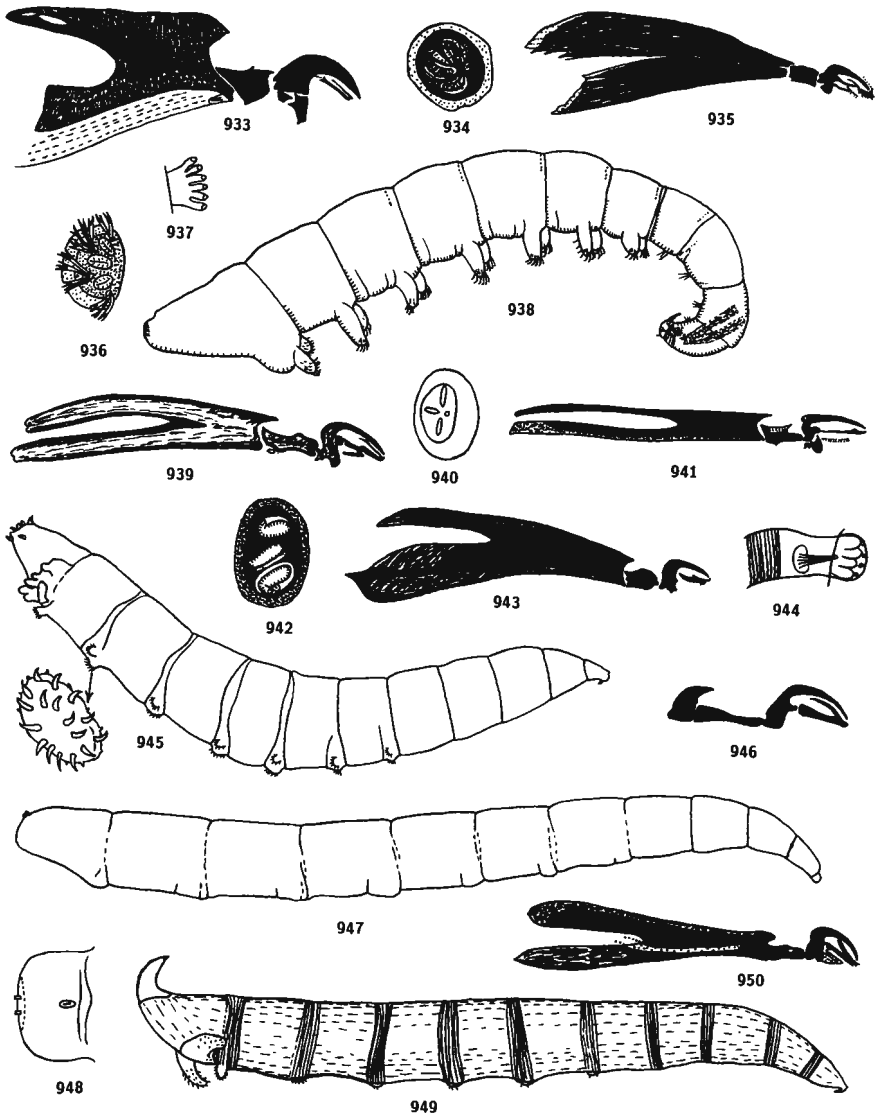

**Figs 933–950.** Muscidae larvae: 933, *Muscina stabulans*, mouthparts; 934, the same, posterior spiracle; 935, *Phaonia exoleta*, mouthparts; 936, the same, posterior spiracle; 937, the same, anterior spiracle; 938, the same, whole larva; 939, *P. trimaculata*, mouthparts; 940, *Helina pertusa*, posterior spiracle; 941, the same, mouthparts; 942, *Graphomya maculata*, posterior spiracle; 943, the same, mouthparts; 944, the same, anterior spiracle; 945, the same, whole larva; 946, *Villeneuveia aestuum*, mouthparts; 947, the same, whole larva; 948, the same, last segment, ventral; 949, *Limnophora riparia*, whole larva; 950, the same, mouthparts.

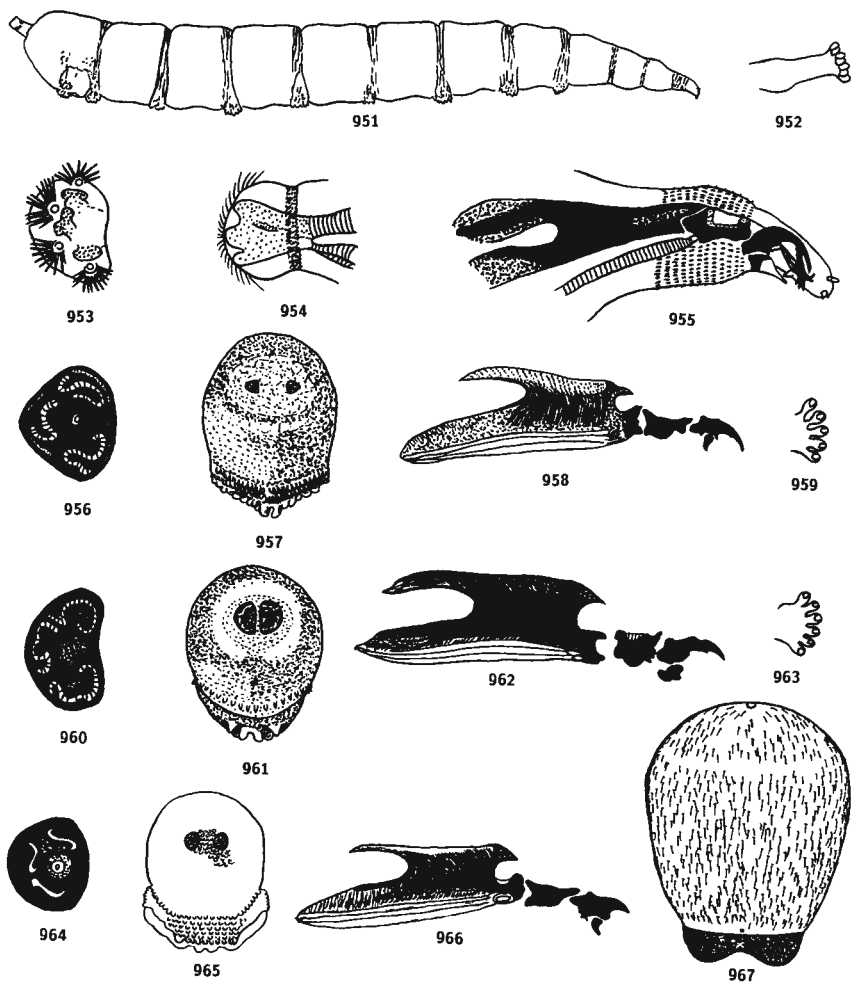

Figs 951–967. Larvae. 951–966, Muscidae: 951, *Lispe consanguinea*; 952, the same, anterior spiracle; 953, the same, posterior spiracle; 954, the same, profile; 955, the same, head and mouthparts; 956, *Stomoxys calcitrans*, posterior spiracle; 957, the same, end view of larva; 958, the same, anterior spiracle; 959, the same, anterior spiracle; 960, *Haematobia irritans*, posterior spiracle; 961, the same, end view of larva; 962, the same, mouthparts; 963, the same, anterior spiracle; 964, *Haematobosca stimulans*, posterior spiracle; 965, the same, end view of larva; 966, the same, mouthparts. 967, Hippoboscidae, *Olfersia fumipennis* larva, dorsal.

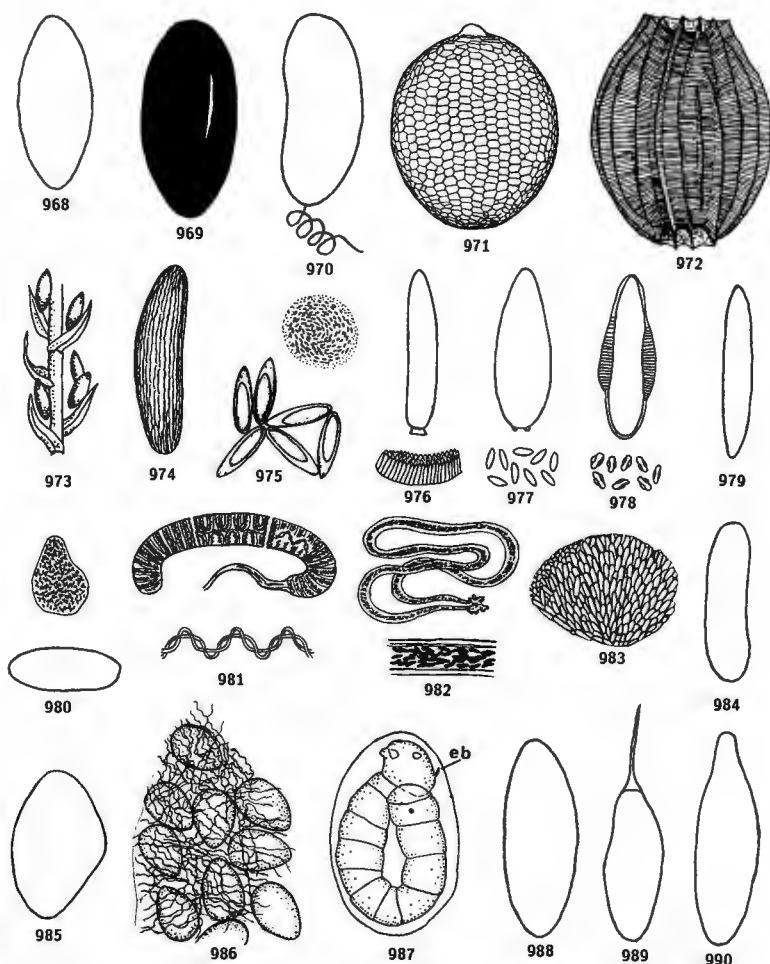

**Figs 968–990.** Nematocera eggs. 968, Trichoceridae, *Trichocera*. 969–973, Tipulidae: 969, *Tipula paludosa*; 970, *Dolichopeza*; 971, *Limonia nubeculosa*; 972, *L. stigma*; 973, *Phalacrocerca replicata*, on moss. 974, Psychodidae, *Telmatoscopus*. 975, Chaoboridae, *Chaoborus*, egg mass above, enlarged detail below. 976–8, Culicidae: 976, *Culex*, single egg above, egg raft below; 977, *Aedes*; 978, *Anopheles*. 979, Ceratopogonidae, *Culicoides*. 980–982, Chironomidae: 980, pear-shaped egg mass (above) and individual egg of *Chironomus*; 981, *Chironomus dorsalis*, egg rope, with detail of twisted fibres which traverse the rope; 982, *Chironomus*, another type of egg mass with enlarged detail of eggs below. 983–984, Bibionidae: 983, *Bibio marci* egg mass; 984, *Dilophus*. 985, Simuliidae, the eccentric ovoid egg of *Simulium*. 986, Anisopodidae, *Sylvicola fenestralis*, part of egg mass. 987, Sciariidae, *Pnyxia scabiei*, egg with first stage larva inside showing egg-burster (eb). 988, Mycetophilidae, *Mycetophila cingulum*. 989–990, Cecidomyiidae: 989, *Contarinia pulchripes*; 990, *Aprostocetus* sp.

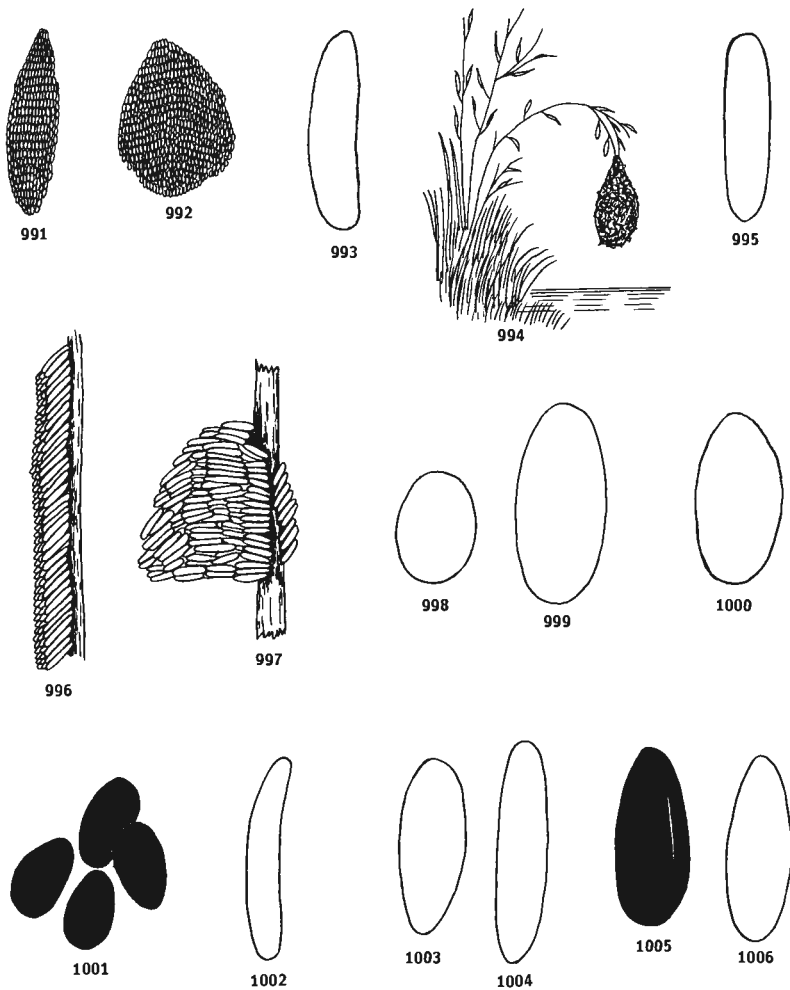

**Figs 991–1006.** Brachycera eggs. 991–992, Stratiomyidae: 991, egg batch of *Odontomyia*; 992, egg batch of *Stratiomys furcata*. 993, Rhagionidae, egg of *Symphoromyia*. 994–995, Athericidae: 994, *Atherix*, dead bodies of females with egg batches suspended over water; 995, *Atherix*, single egg. 996–997, Tabanidae: 996, egg batch of *Tabanus*; 997, egg batch of *Atylotus*. 998–999, Asilidae: 998, *Leptogaster cylindrica*; 999, *Pamponerus germanicus*. 1000, Scenopinidae, *Scenopinus fenestralis*. 1001, Acroceridae, *Ogcodes*. 1002, Bombyliidae, *Bombylius*. 1003–1004, Empididae: 1003, *Empis opaca*; 1004, *E. tessellata*. 1005–1006, Dolichopodidae: 1005, *Liancalus virens*; 1006, *Dolichopus griseipennis*.



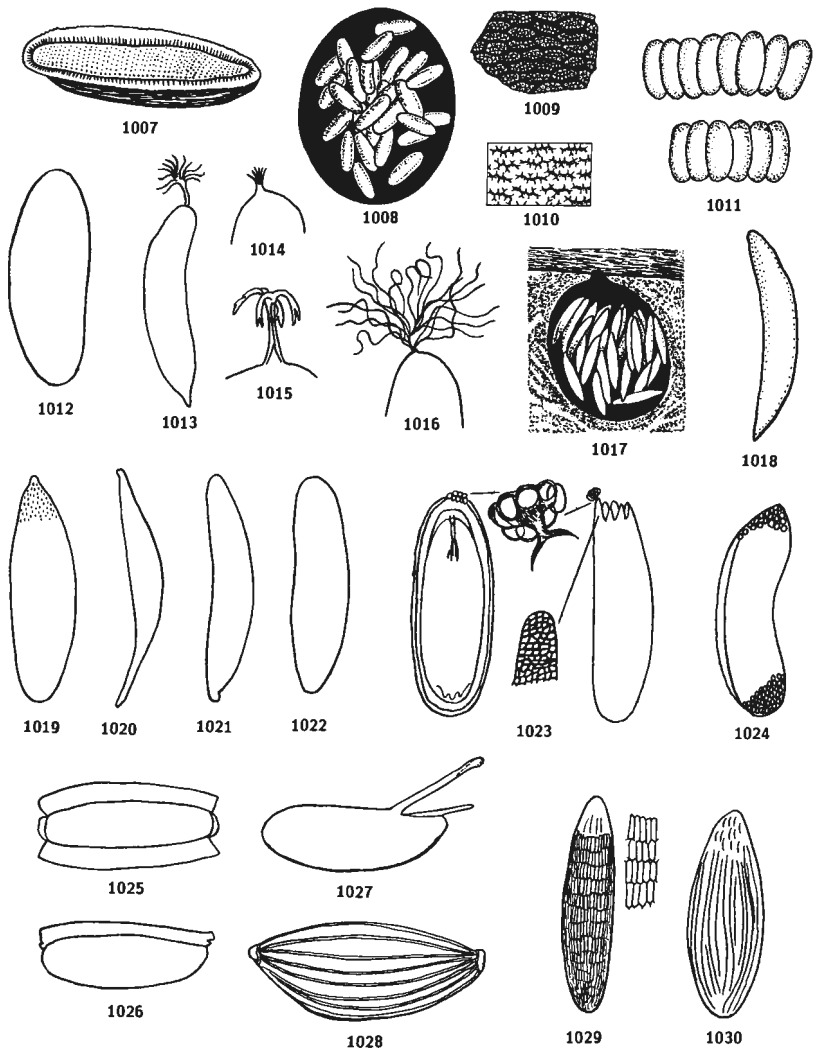

**Figs 1007–1030.** Cyclorrhapha eggs. 1007, Phoridae, *Megaselia rufipes*. 1008–1012, Syrphidae: 1008, *Syritta pipiens*, batch; 1009, the same, surface sculpture; 1010, *Melanostoma mellinum*, surface sculpture; 1011, the same, batch; 1012, *Merodon equestris*. 1013–1016, Conopidae: 1013, *Conops flavipes*; 1014, *Zodion*, micropyle; 1015, *Sicus ferrugineus*, micropyle; 1016, *Physocephala rufipes*, micropyle. 1017–1020, Tephritidae: 1017, *Ceratitis capitata*, egg chamber; 1018, the same, single egg; 1019, *Rhagoletis alternata*; 1020, *Urophora stylata*. 1021–1022, Otitidae: 1021, *Physiphora demandata*; 1022, *Seioptera vibrans*. 1023, Psilidae, *Psila rosae*, showing micropylar plug (after Ashby & Wright), one of the eight tongues freed from the plug after eclosion and sculpturing (see Introduction). 1024, Helcomyzidae, *Heterocheila buccata*. 1025–1027, Dryomyzidae: 1025, *Dryomyza anilis*, dorsal; 1026, the same, lateral; 1027, *D. flaveola*, lateral. 1028, Lauxaniidae, *Minettia lupulina*. 1029–1030, Chamaemyiidae: 1029, *Chamaemyia juncorum*, with detail of surface sculpture; 1030, *Leucopis melanopus*, the same.

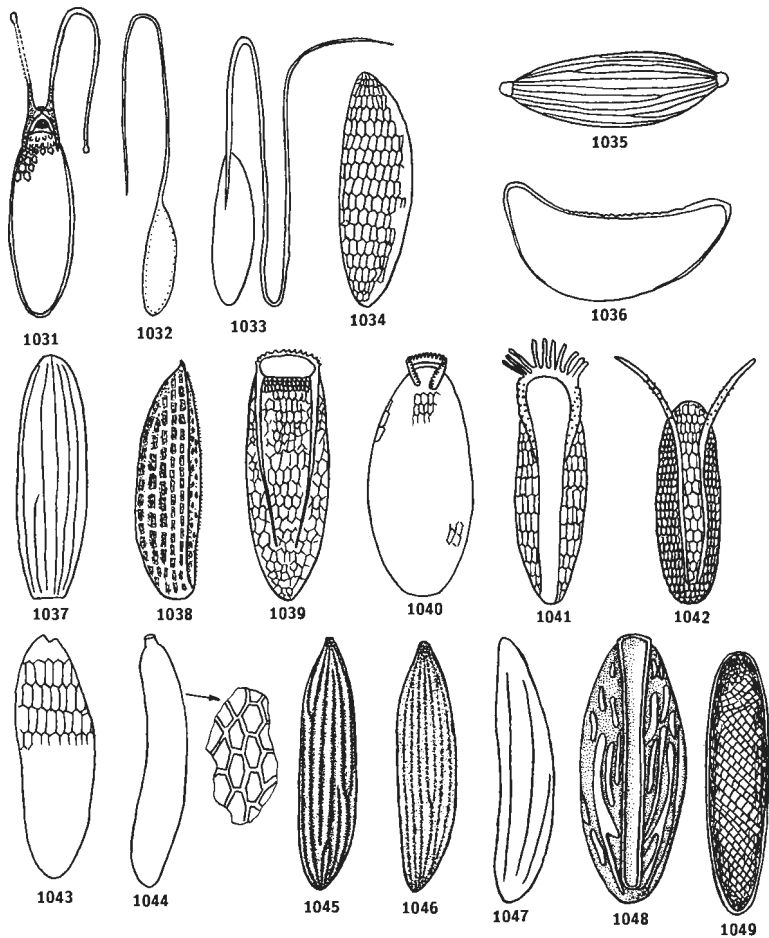

**Figs 1031–1049.** Cyclorrhapha, Acalypratae, eggs. 1031–1033, Sepsidae: 1031, *Orygma luctuosum*; 1032, *Sepsis punctum*; 1033, *S. violacea*. 1034–1036, Sciomyzidae: 1034, *Pteromicra*; 1035, *Pherbina coryleti*; 1036, *Antichaeta analis*. 1037–1042, Sphaeroceridae: 1037, *Sphaerocera curvipes*; 1038, *Limosina silvatica*; 1039, *Thoracochaeta zosteriae*; 1040, *Leptocera caenosa*; 1041, *Opalimosina* sp.; 1042, *Coproica acutangula*. 1043, Lonchaeidae, *Lonchaea chorea*. 1044, Piophilidae, *Piophila casei*, and surface sculpture enlarged. 1045–1046, Opomyzidae: 1045, *Geomyza tripunctata*; 1046, *Opomyza florum*. 1047, Carnidae, *Carnus hemapterus*. 1048, Aulacigastridae, *Aulacigaster leucopeza*. 1049, Stenomicridae, *Stenomicra*.

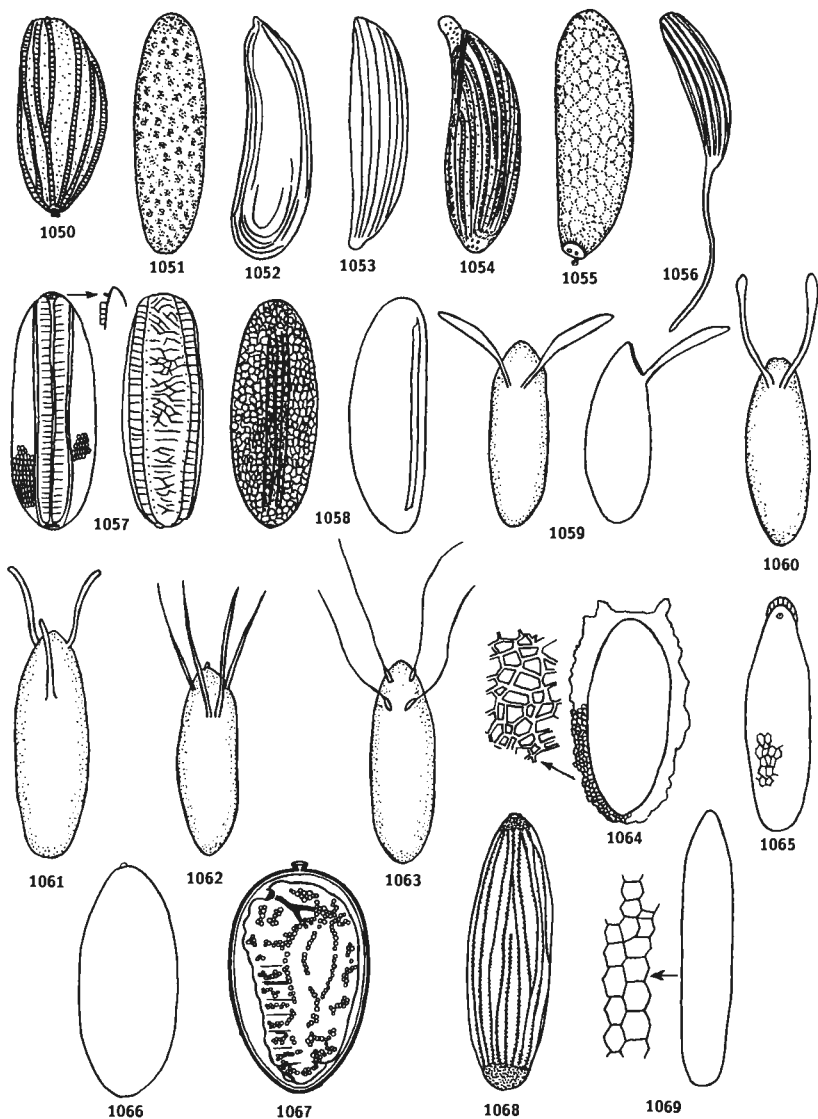

**Figs 1050–1069.** Cyclorrhapha, Acalyptratae, eggs. 1050–1056, Ephyrididae: 1050, *Discocerina obscurella*; 1051, *Notiphila brunnipes*; 1052, *N. annulipes*; 1053, *Hydrellia griseola*; 1054, *Ochthera mantis*; 1055, *Ephydra riparia*; 1056, *Paracoenia fumosa*. 1057–1063, Drosophilidae: 1057, *Amiota variegata*, vela closed, with lateral detail and (right) the same, vela (hatching pleats) open; 1058, *Scaptomyza graminum*, dorsal, and (left) the same, lateral, without sculpture; 1059, *Drosophila melanogaster* (without sculpture), lateral view to right; 1060, *D. subobscura*; 1061, *D. phalerata*; 1062, *D. funebris*; 1063, *D. busckii*. 1064, Braulidae, *Braula coeca*, with detail of sculpture. 1065–1067, Agromyzidae: 1065, *Phytobia cambii*; 1066, *Phytomyza syngenesiae*; 1067, *P. ilicis*, showing larva inside. 1068–1069, Chloropidae: 1068, *Oscinella frit*; 1069, *Chlorops pumilionis*, with detail of surface sculpture.

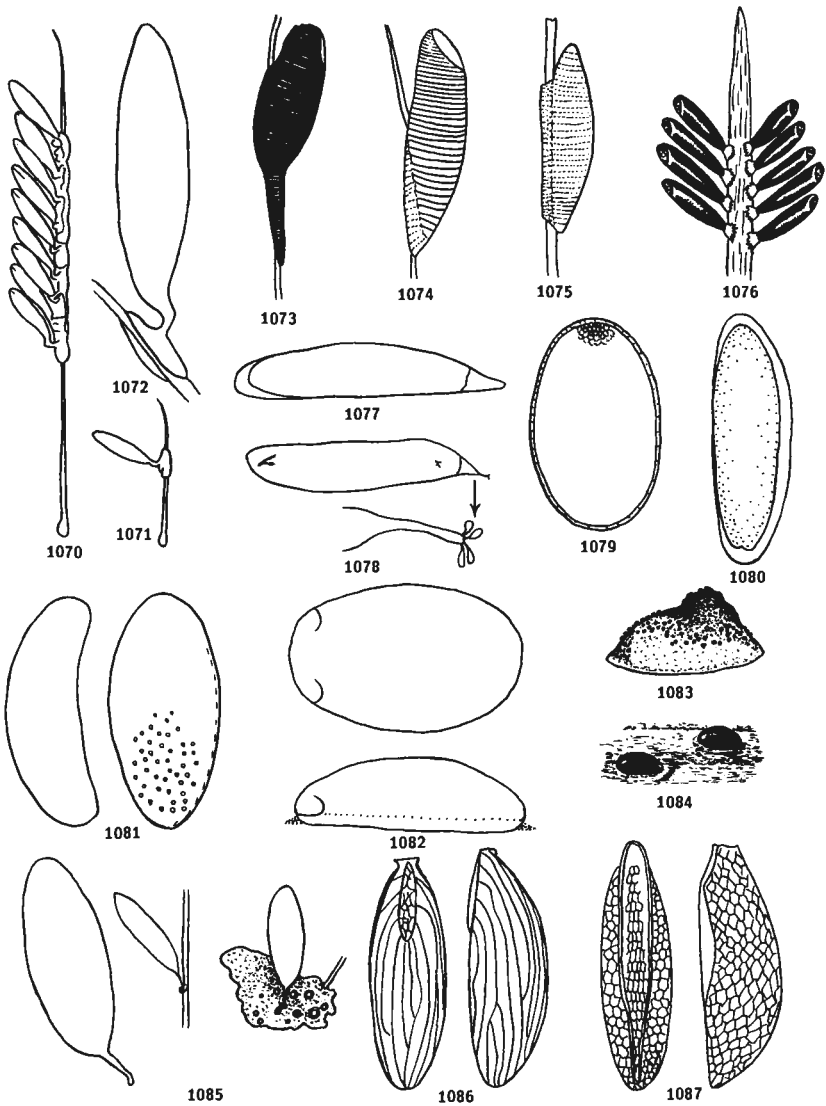

**Figs 1070–1087.** Cyclorhapha, Calypttratae, eggs. 1070–1072, Hypodermatidae: 1070, *Hypoderma lineatum*; 1071, *H. bovis*; 1072, the same, enlarged. 1073–1076, Gasterophilidae: 1073, *Gasterophilus haemorrhoidalis*; 1074, *G. intestinalis*; 1075, *G. nasalis*; 1076, *G. pecorum*. 1077–1085, Tachinidae: 1077, *Phasia hemiptera*, membranous egg; 1078, *Cylindromyia brassicaria*, with enlarged detail below; 1079, *Cistogaster globosa*; 1080, *Lypha dubia*; 1081, *Meigenia mutabilis*, lateral (left) and dorsal (right); 1082, *Winthemia*, macrotype egg, dorsal (above), lateral below); 1083, *Ocytata pallipes*, microtype egg; 1084, *Gonia capitata*, microtype egg; 1085, *Carcelia lucorum*, pedicellate egg (left), attached to seta (centre), and attached to cuticle of caterpillar (right). 1086–1087, Rhinophoridae: 1086, *Phyto melanocephala*, dorsal (left), lateral (right); 1087, *Rhinophora lepida*, dorsal (left), lateral (right).



Figs 1088–1089. Calyptratae, Sarcophagidae, Miltogramminae, eggs: 1088, *Ptychoneura* eggs on propodeum of *Rhopalum clavipes* (Hym., Sphecidae); 1089, two miltogrammine eggs on propodeum of *Dipogon variegatus* (Hym., Pompilidae).

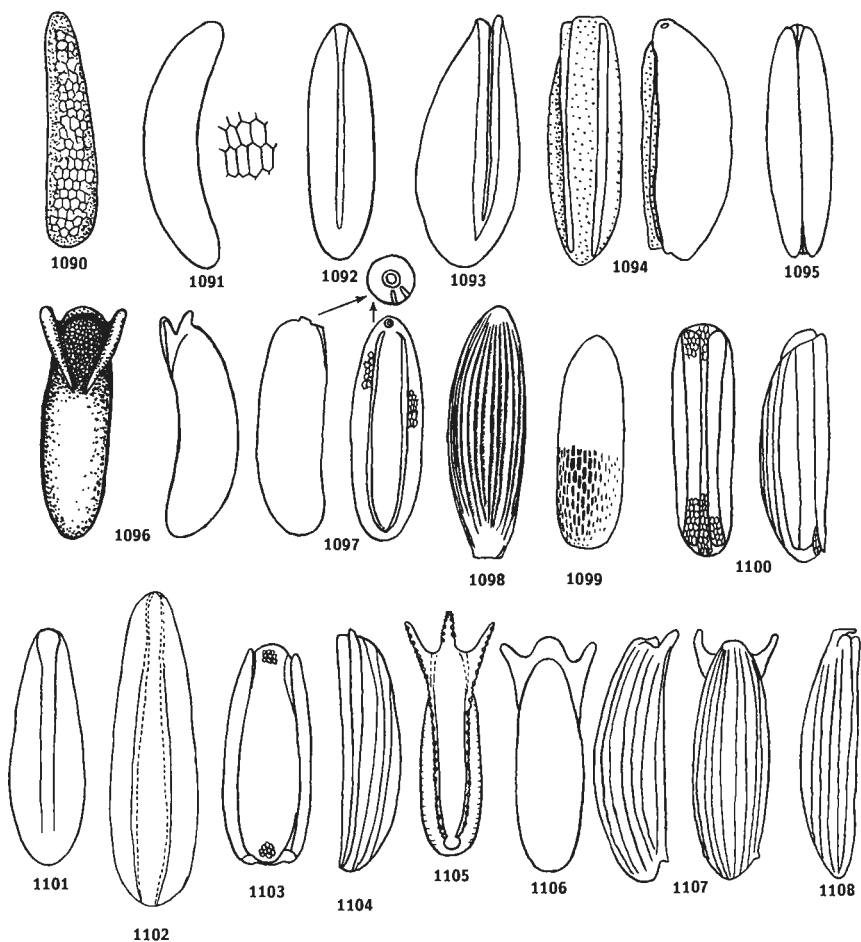

**Figs 1090–1108.** Calypttratae, eggs. 1090, Sarcophagidae, *Miltogramma punctum*. 1091–1093, Calliphoridae: 1091, *Melinda cognata*, with enlarged detail of surface sculpture (right); 1092, *Calliphora/Lucilia* type egg; 1093, *Pollenia rudis*. 1094–1096, Scathophagidae: 1094, *Spaziphora hydromyzina*, dorsal (left), lateral (right); 1095, *Hydromyza livens*; 1096, *Scathophaga stercoraria*, dorsal (left), lateral (right). 1097–1099, Anthomyiidae: 1097, *Fucellia maritima*, lateral (left), dorsal (right), anterior view (above); 1098, *Delia brassicae*, lateral; 1099, *Pegomya hyoseyami*, lateral; 1100, Fanniidae, *Fannia canicularis*, dorsal (left), lateral (right). 1101–1108, Muscidae: 1101, *Polietes lardaria*, dorsal; 1102, *Musca domestica*; 1103, *Phaonia exoleta*, dorsal; 1104, *Graphomya maculata*, lateral; 1105, *Mydaea urbana*; 1106, *Limnophora riparia*, dorsal; 1107, *Lispe consanguinea*, lateral (left), dorsal (right); 1108, *Coenosia tigrina*, lateral.

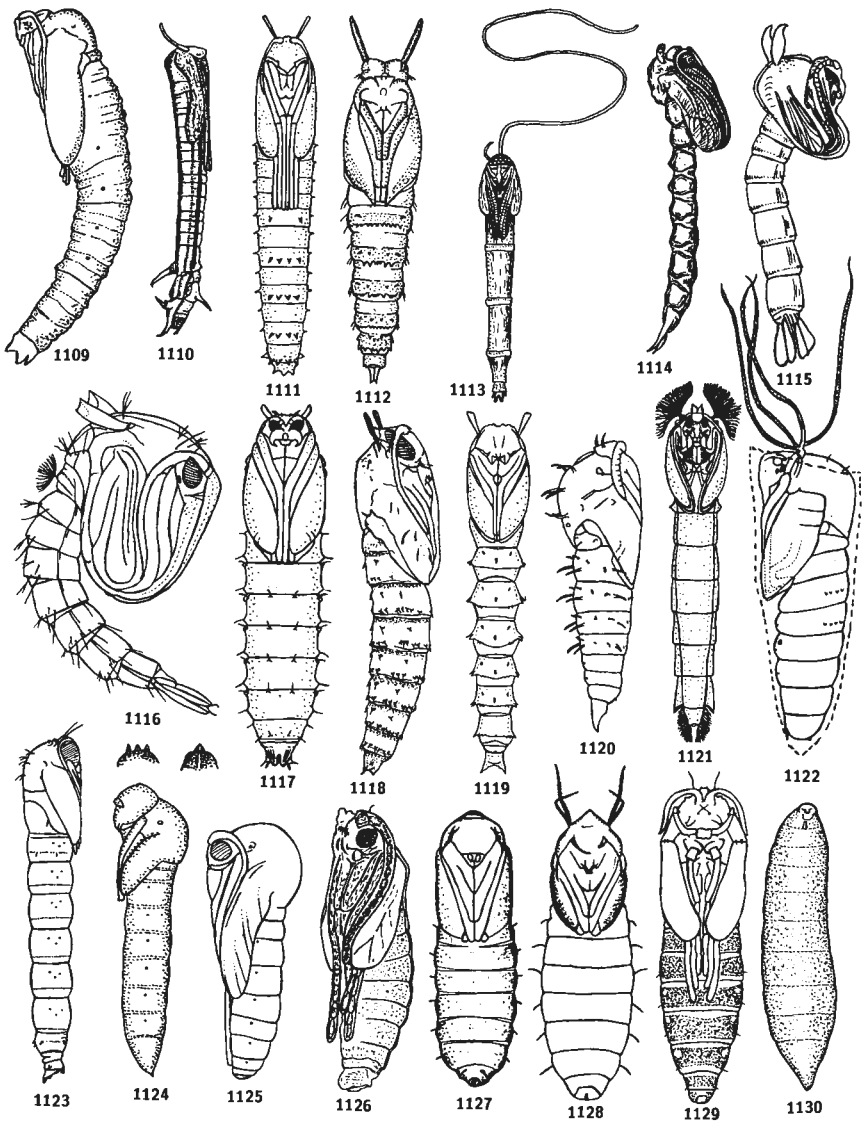

**Figs 1109–1130.** Nematocera pupae. 1109, Trichoceridae, *Trichocera*, lateral. 1110–1111, Tipulidae: 1110, *Phalacrocerca replicata*, lateral; 1111, *Tipula* sp., ventral. 1112, Psychodidae, *Psychoda alternata*, ventral. 1113, Ptychopteridae, *Ptychoptera*, lateral. 1114, Dixidae, *Dixa*, lateral. 1115, Chaoboridae, *Chaoborus*, lateral. 1116, Culicidae, lateral. 1117, Thaumaleidae, *Thaumalea*, ventral. 1118–1120, Ceratopogonidae: 1118, *Culicoides*, lateral; 1119, *Sphaeromyia*, ventral; 1120, *Forcipomyia*, lateral. 1121, Chironomidae, *Chironomus plumosus*, ventral. 1122, Simuliidae, *Simulium* sp, lateral (dotted line shows outline of cocoon). 1123, Anisopodidae, *Sylvicola fenestralis*, lateral. 1124, Bibionidae, *Bibio marci*, lateral, with above, head of *Dilophus febrilis*, male, ventral, and female, dorsal, to right. 1125, Mycetophilidae, *Mycomya*, lateral. 1126, Sciaridae, *Phnyxia scabiei*. 1127–1128, Scatopsidae: 1127, *Scatopse notata*, ventral; 1128, *Coboldia fuscipes*, ventral. 1129–1130, Cecidomyiidae: 1129, *Lestremia cinerea*, ventral; 1130, *Mayetiola destructor*, ventral.

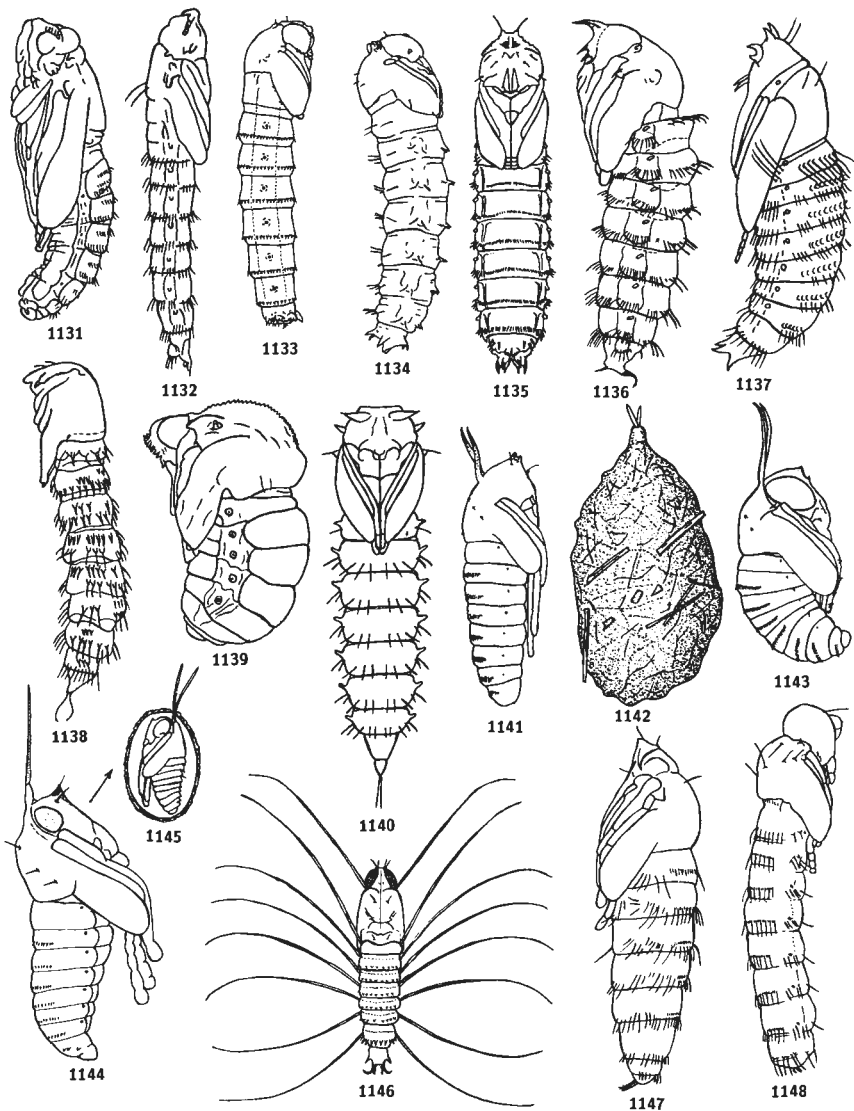

**Figs 1131–1148.** Brachycera pupae. 1131, Xylomyiidae, *Xylomyia*, oblique lateral. 1132, Xylophagidae, *Xylophagus*, lateral. 1133, Rhagionidae, *Chrysopilus*, lateral. 1134, Athericidae, *Atherix*, lateral. 1135, Tabanidae, *Haematopota*, ventral. 1136, Asilidae, *Philonicus albiceps*, lateral. 1137, Bombyliidae, *Bombylius*, lateral. 1138, Scenopinidae, *Scenopinus*, lateral. 1139, Acroceridae, *Ogcodes*, lateral. 1140, Therevidae, *Thereva*, ventral. 1141–1145, Dolichopodidae: 1141, *Dolichopus nubilus*, lateral; 1142, *Liancalus virens*, cocoon; 1143, *L. virens*, pupa, lateral; 1144, *Aphrosylus celtiber*, lateral; 1145, the same, in cocoon. 1146–1148, Empididae: 1146, *Hemerodromia unilineata*, dorsal; 1147, *Empis tessellata*, lateral; 1148, *Rhamphomyia anomalipennis*, lateral.

N.B. Pupation of Stratiomyidae and Xylomyiidae takes place *inside the last larval skin*; only the pupa of *Xylomyia* is shown.



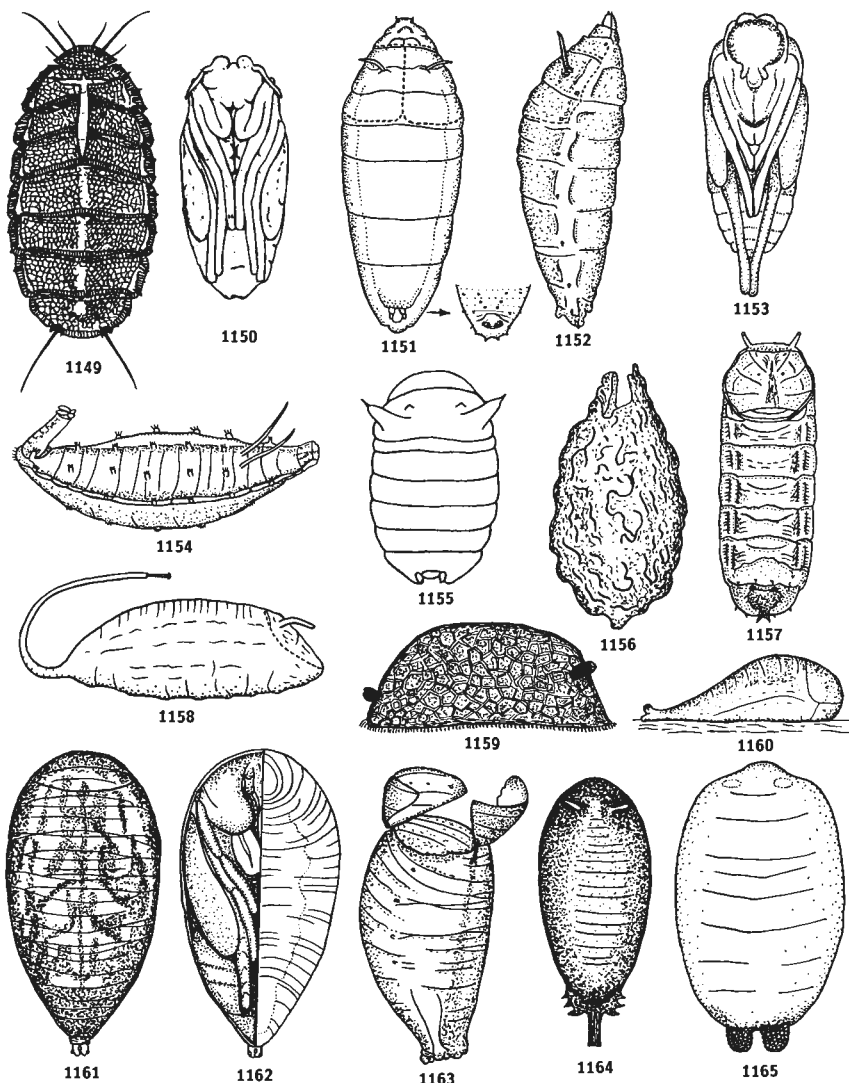

**Figs 1149–1165.** Cyclorrhapha, Aschiza, puparia and pupae. 1149–1150, Lonchopteridae: 1149, *Lonchoptera*, puparium after emergence of adult showing T-shaped split; 1150, the same, pupa. 1151–1154, Phoridae: 1151, *Megaselia nigra*, puparium, ventral, dotted line showing area ruptured during emergence of adult, end of *M. rufipes* puparium to right; 1152, *Megaselia*, the same, lateral; 1153, *Megaselia*, pupa; 1154, *Spiniphora*, puparium, oblique lateral. 1155, Pipunculidae, *Eudorylas*, puparium, ventral (spiracular horns shorter in most species). 1156–1157, Platypezidae: 1156, cocoon of *Polyporivora*; 1157, the same, puparium, ventral. 1158–1164, Syrphidae: 1158, *Eristalis*, puparium, lateral (dotted line shows line of rupture during emergence of adult); 1159, *Microdon*, puparium, lateral; 1160, *Episyrphus balteatus*, puparium, lateral; 1161, *Syrphus vitripennis*, puparium, ventral; 1162, the same, ventral, half cut away to reveal pupa inside; 1163, the same, oblique view showing ruptured cap after emergence of adult; 1164, *Syritta pipiens*, dorsal. 1165, Conopidae, *Physocephala*, puparium.

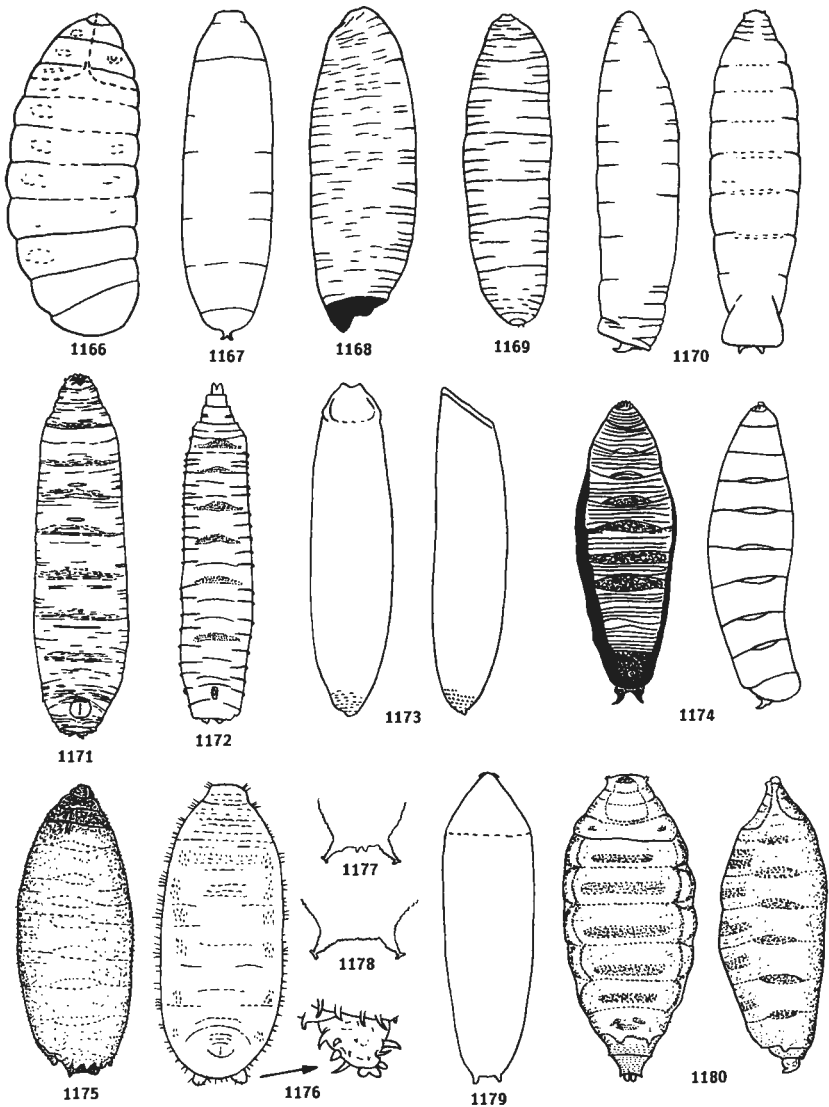

Figs 1166–1180. Puparia of Cyclorrhapha. 1166–1168, Tephritidae: 1166, *Ceratitis capitata*; 1167, *Platyparea poeciloptera*; 1168, *Cerajocera ceratocera*. 1169, Otitidae, *Tetanops myopaeformis*. 1170–1171, Micropezidae: 1170, *Calobata cibaria*, lateral and ventral; 1171, *Micropeza corrigiolata*. 1172, Megamerinidae, *Megamerina dolium*. 1173, Psilidae, *Psila rosae*, dorsal and lateral. 1174, Helcomyzidae, *Helcomyza ustulata*, ventral, and lateral outline. 1175, Dryomyzidae, *Dryomyza analis*. 1176–1179, Chamaemyiidae: 1176, *Leucopis griseola*, ventral, with enlarged detail of posterior spiracular process to right; 1177, *L. atritarsis*, detail of posterior spiracular processes, ventral; 1178, *L. melanopus*, the same; 1179, *Chamaemyia geniculata*. 1180, Lauxaniidae, *Minettia lupulina*, dorsal and lateral.

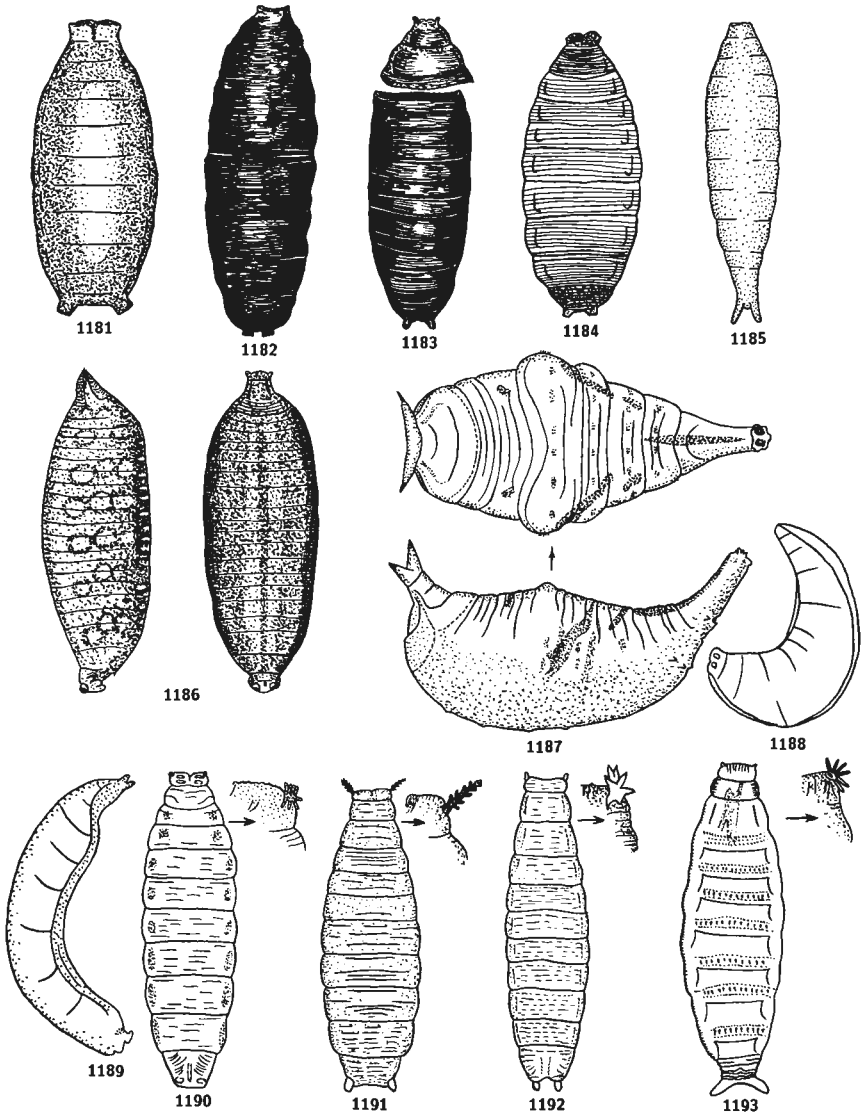

**Figs 1181–1193.** Cyclorrhapha, Acalyptratae, puparia. 1181, Coelopidae, *Coelopa frigida*. 1182–1183, Heleomyzidae: 1182, *Scolioctentra villosa*; 1183, *Heleomyza serrata*. 1184–1185, Sepsidae: 1184, *Orygma luctuosum*; 1185, *Sepsis punctum*. 1186–1189, Sciomyzidae: 1186, *Pherbina coryleti*, lateral and dorsal; 1187, *Elgiva sundewalli*, dorsal (above) and lateral; 1188, *Tetanura pallidiventris*, lateral; 1189, *Colobaea distincta*. 1190–1193, Sphaeroceridae: 1190, *Sphaerocera curvipes*, dorsal; 1191, *Coproica vagans*, dorsal; 1192, *Limosina silvatica*, dorsal; 1193, *Thoracochaeta zosteriae*, ventral.

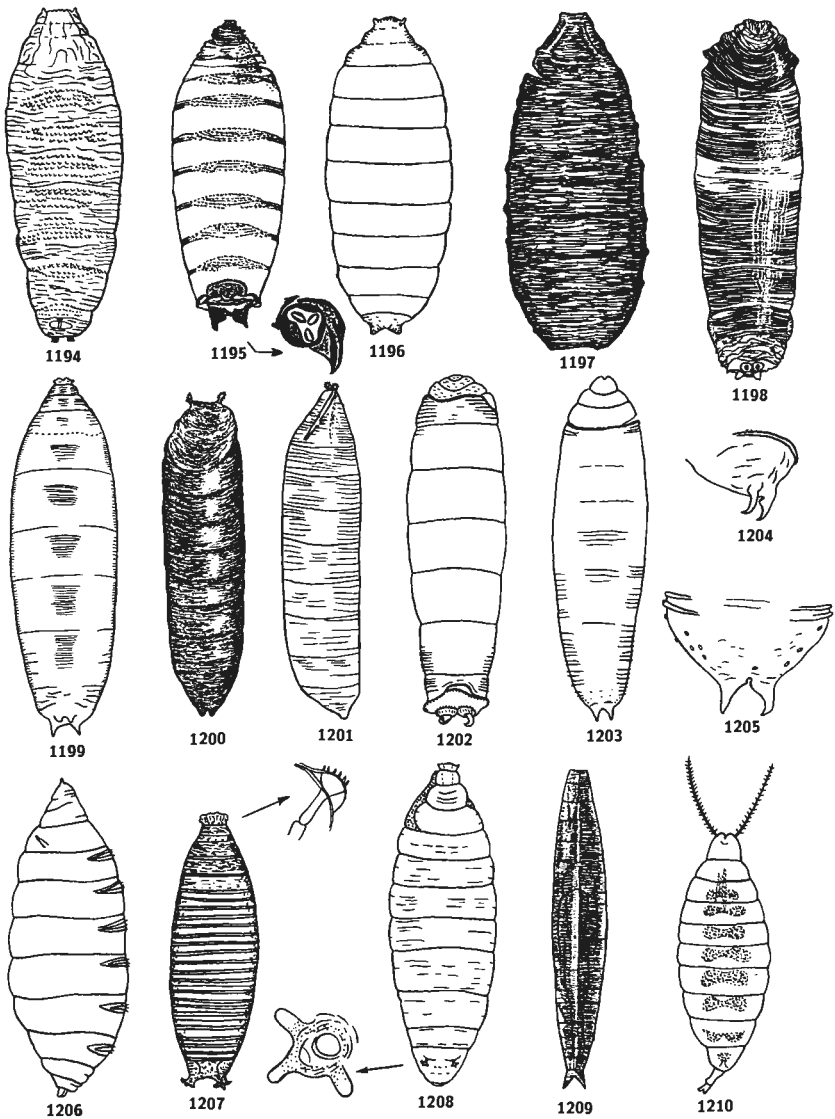

Figs 1194–1210. Cyclorrhapha, Acalyptratae, puparia. 1194. Pallopteridae, *Palloptera usta*, ventral. 1195–1196, Lonchaeidae: 1195, *Lonchaea peregrina* and enlarged spiracular detail; 1196, *L. fumosa*. 1197–1199, Piophilidae: 1197, *Neottiophilum praeustum*, after emergence of fly; 1198, *Centrophlebomyia furcata*, the same; 1199, *Piophila casei*. 1200–1201, Opomyzidae: 1200, *Geomyza tripunctata*; 1201, *Opomyza florum*. 1202–1205, Clusiidae: 1202, *Clusia flava*; 1203, *Clusiodes albimana*; 1204, *C. verticalis*, posterior end; 1205, *C. albimana*, the same. 1206, Odiniidae, *Odinia mejerei*. 1207–1208, Carnidae: 1207, *Carnus hemapterus*, with enlarged detail of anterior spiracle; 1208, *Meoneura obscurella*, with enlarged detail of posterior spiracle. 1209, Stenomicridae, *Stenomicra*. 1210, Aulacigastriidae, *Aulacigaster leucopeza*.

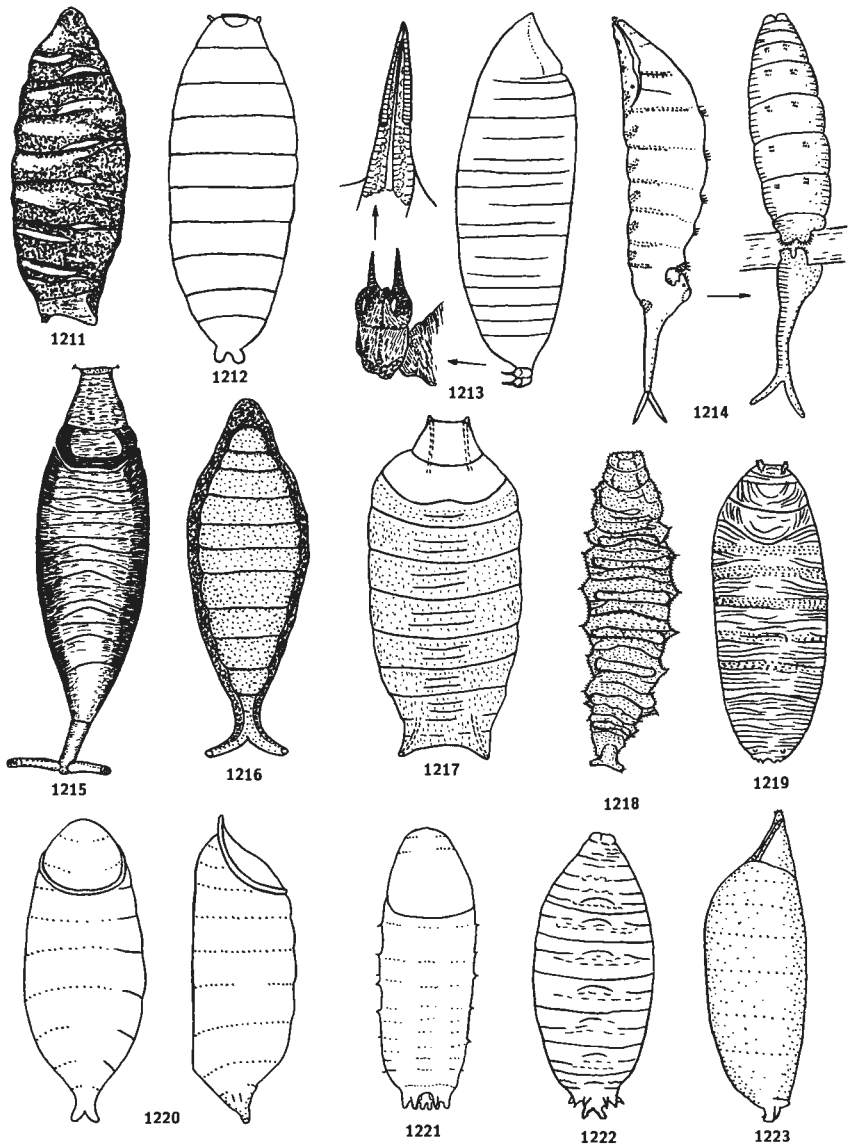

**Figs 1211–1223.** Cyclorrhapha, Acalypratae, puparia. 1211–1218, Ephydriidae: 1211, *Discocerina obscurella*, lateral; 1212, *Clanoneurum cimiciforme*, dorsal; 1213, *Notophila riparia*, with lateral and enlarged details of spiracular spines; 1214, *Ephydra subopaca*, lateral, and ventral, showing adaptation to holding onto plant stems; 1215, *Ochthera mantis*, ventral; 1216, *Scatella stagnalis*, ventral; 1217, *Scatella unicornis*, dorsal; 1218, *Teichomyza fusca*, ventral. 1219–1223, Drosophilidae: 1219, *Steganina coleoprata*, ventral; 1220, *Acletoxenus*, ventral and lateral; 1221, *Cacoxenus indagator*, ventral; 1222, *Amiota variegata*, ventral; 1223, *Leucophenga maculata*, lateral.

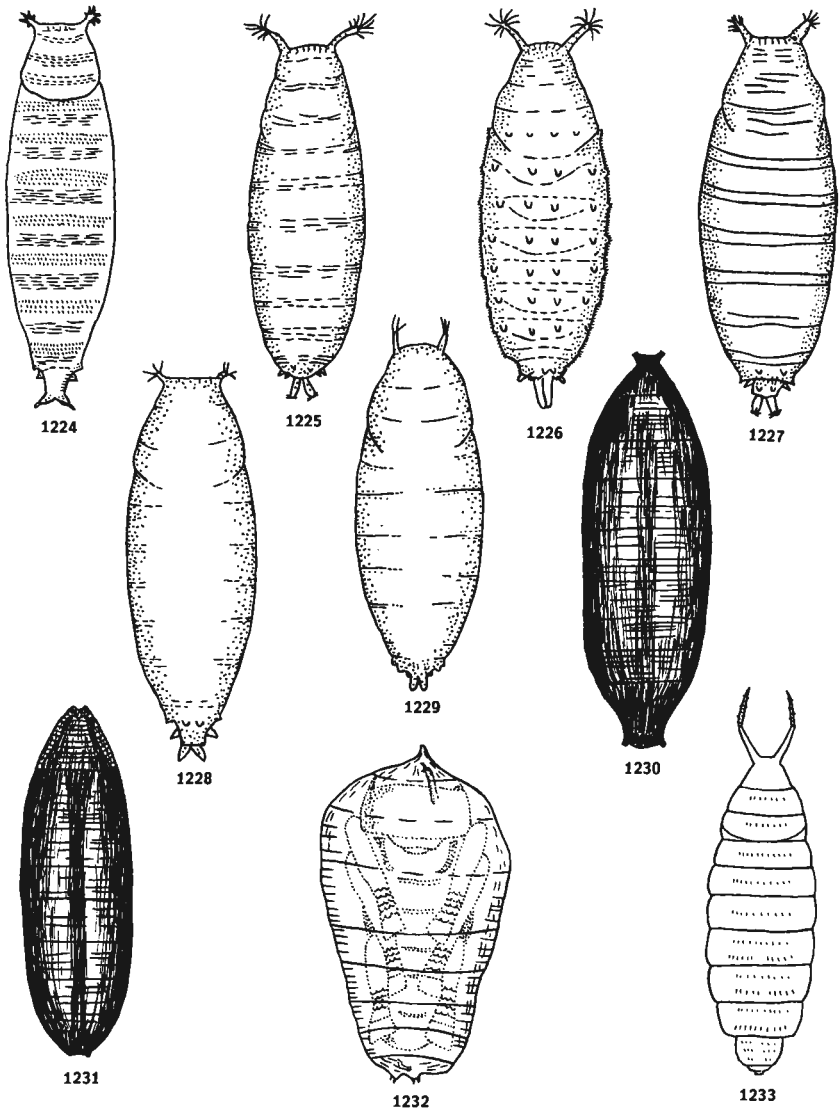

**Figs 1224–1233.** Cyclorrhapha, Acalyptratae, puparia. 1224–1229: Drosophilidae (dorsal); 1224, *Scaptomyza graminum*; 1225, *Drosophila funebris*; 1226, *D. busckii*; 1227, *D. melanogaster*; 1228, *D. subobscura*; 1229, *D. phalerata*. 1230–1231, Milichiidae: 1230, *Phyllomyza securicornis*; 1231, *P. formicae*. 1232, Braulidae, *Braula coeca*. 1233, Canacidae, *Canace nasica*.

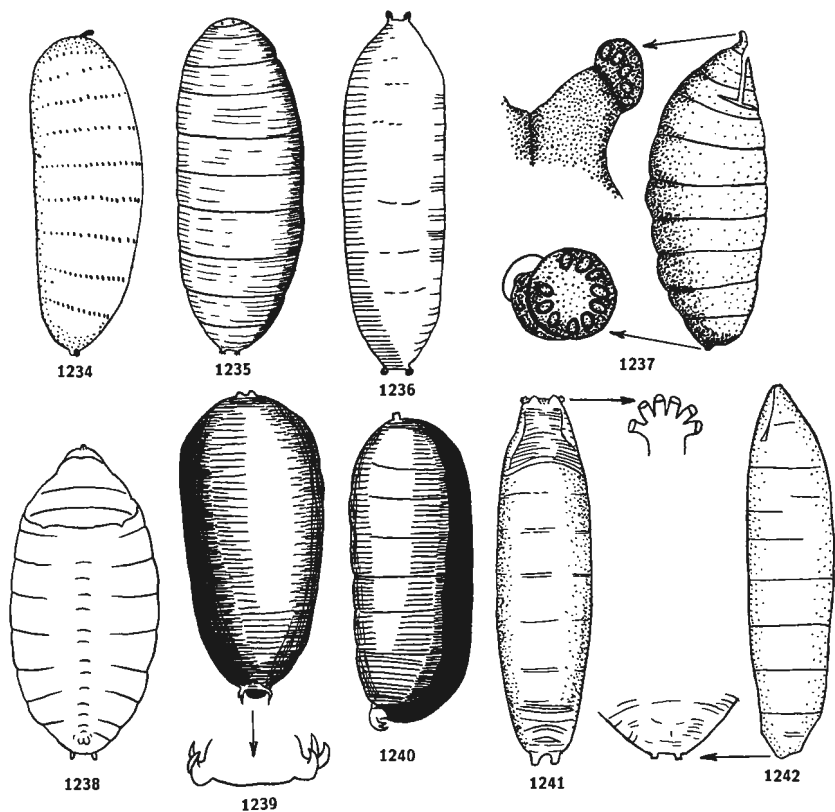

**Figs 1234–1242.** Cyclorrhapha, Acalyptratae, puparia. 1234–1240, Agromyzidae: 1234, *Hexomyza sarothamni*; 1235, *Phytobia cambii*; 1236, *Napomyza lateralis*; 1237, *Phytomyza syngenesiae* with enlarged details of anterior and posterior spiracles indicated by arrows; 1238, *Phytomyza ilicis*; 1239, *Cerodontha (Dizygomyza) ireos*, with enlarged detail of posterior spiracular processes; 1240, the same, lateral. 1241–1242, Chloropidae: 1241, *Oscinella frit*, with enlarged detail of anterior spiracle; 1242, *Chlorops pumilionis*, with enlarged detail (ventral) of posterior spiracles.

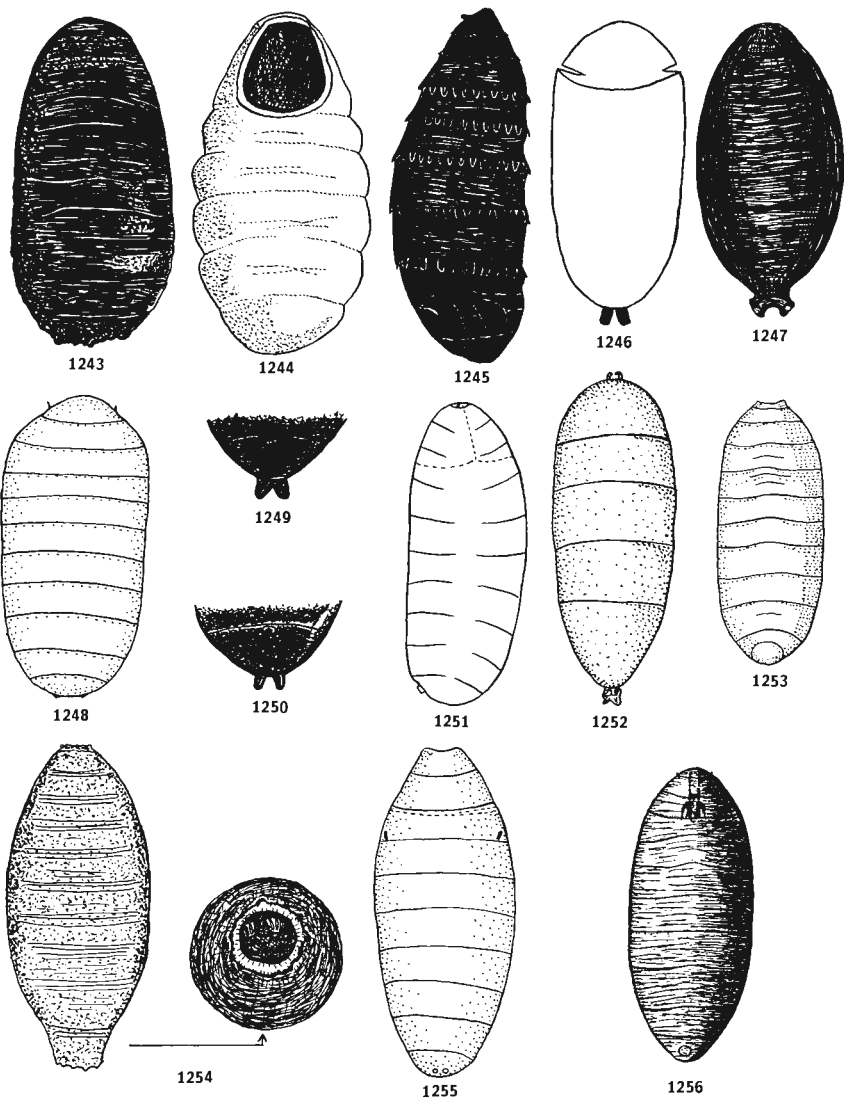

**Figs 1243–1256.** Cyclorrhapha puparia. 1243, Oestridae, *Oestrus ovis*. 1244, Hypodermatidae, *Hypoderma*; 1245, Gasterophilidae, *Gasterophilus*. 1246–1251, Tachinidae: 1246, *Cistogaster globosum*; 1247, *Pelatachina tibialis*; 1248, *Lypha dubia*; 1249, *Triarthria setipennis*, posterior spiracles, ventral; 1250, *Ocytata pallipes*, posterior spiracles, ventral; 1251, *Meigenia mutabiis*, lateral. 1252, Rhinophoridae, *Phyto discrepans*, dorsal. 1253–1254, Sarcophagidae: 1253, *Miltogramma punctatum*; 1254, *Sarcophaga*, end view to right showing sunken spiracles. 1255–1256, Calliphoridae: 1255, *Melinda cognata*, dorsal; 1256, *Pollenia rudis*, ventral.



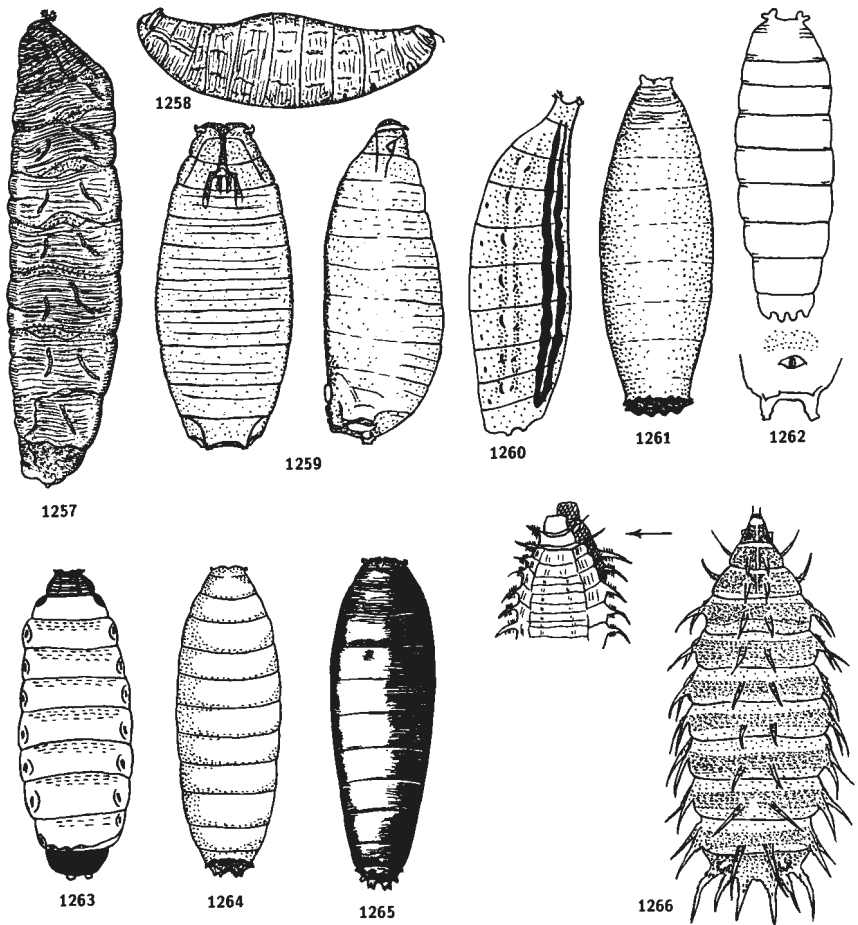

**Figs 1257–1266.** Calyptrote puparia. 1257–1262, Scathophagidae: 1257, *Norellia spinipes*, lateral; 1258, *Cordilura pudica*, lateral; 1259, *Gimnomera tarsea*, dorsal and lateral; 1260, *Spaziphora hydromyzina*; dorso-lateral; 1261, *Scathophaga stercoraria*, dorsal; 1262, *Parallelomma* sp., above, *P. vittatum* detail below. 1263–1265, Anthomyiidae: 1263, *Fucellia maritima*, dorsal; 1264, *Delia brassicae*, dorsal; 1265, *D. coarctata*, dorsal. 1266, Fanniidae; *Fannia canicularis*, dorsal with detail, to left, of split anterior end following emergence of adult.

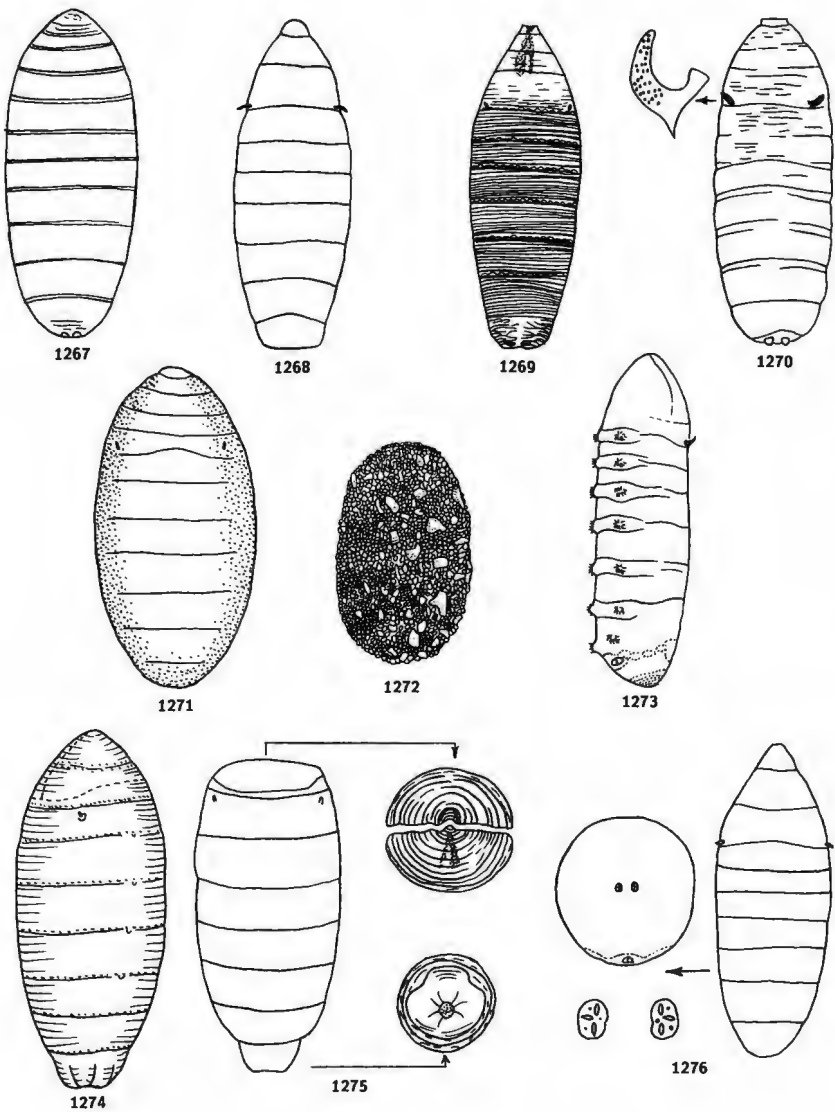

**Figs 1267–1276.** Muscidae, puparia: 1267, *Musca domestica*, dorsal; 1268, *Azelia cilipes*, dorsal; 1269, *Potamia littoralis*, dorsal; 1270, *Ophyra capensis*, dorsal, enlarged view of respiratory horn to left; 1271, *Muscina stabulans*, dorsal; 1272, the same, cocoon; 1273, *Phaonia exoleta*, latero-ventral; 1274, *P. erratica*, lateral; 1275, the same, ventral, with cap detached, posterior and anterior end views to right; 1276, *Helina reversio*, dorsal with end view and enlarged posterior spiracles to left.

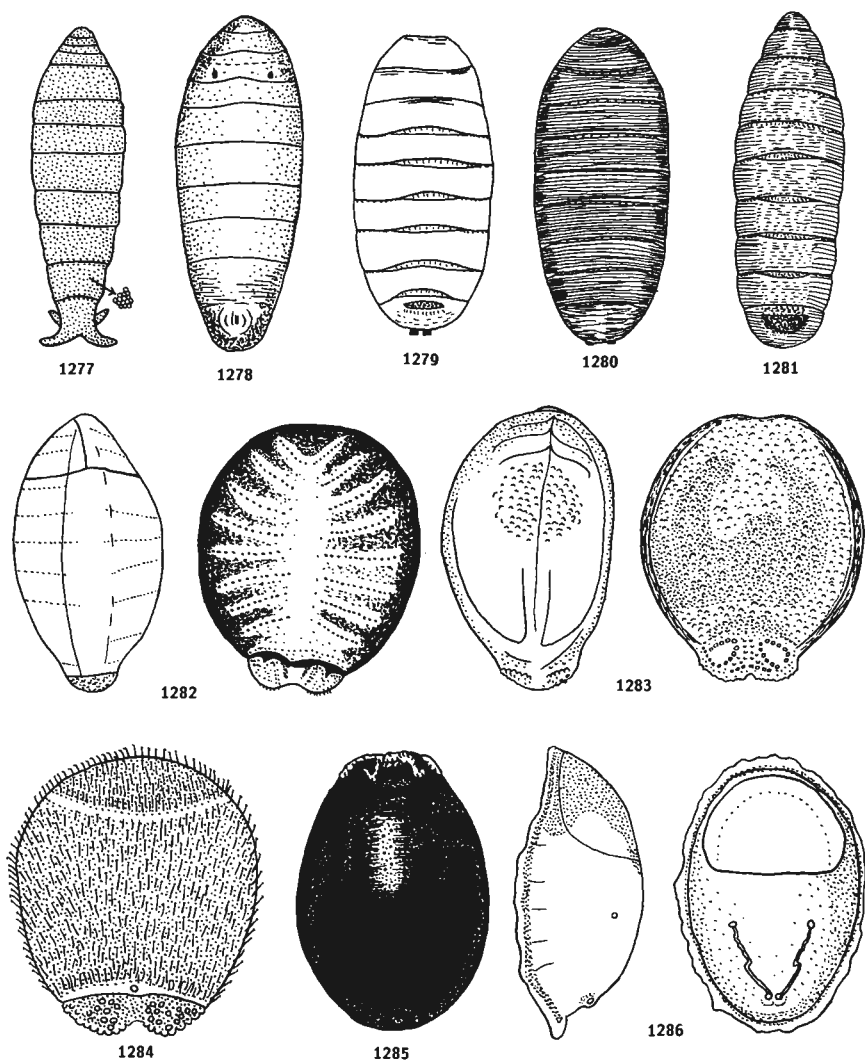

**Figs 1277–1286.** Calypterate puparia. 1277–1281, Muscidae: 1277, *Limnophora riparia*, dorsal; 1278, *Lispe consanguinea*, ventral; 1279, *Haematobia irritans*, dorsal; 1280, *Stomoxys calcitrans*, dorsal; 1281, *Haematobosca stimulans*, ventral. 1282–1285, Hippoboscidae: 1282, *Ornithomya avicularia*, lateral and dorsal; 1283, *O. chloropus*, lateral and dorsal; 1284, *Olfersia spinifera*, dorsal; 1285, *Lipoptena cervi*, dorsal. 1286, Nycteribiidae, *Nycteribia kolenatii*, lateral and dorsal.

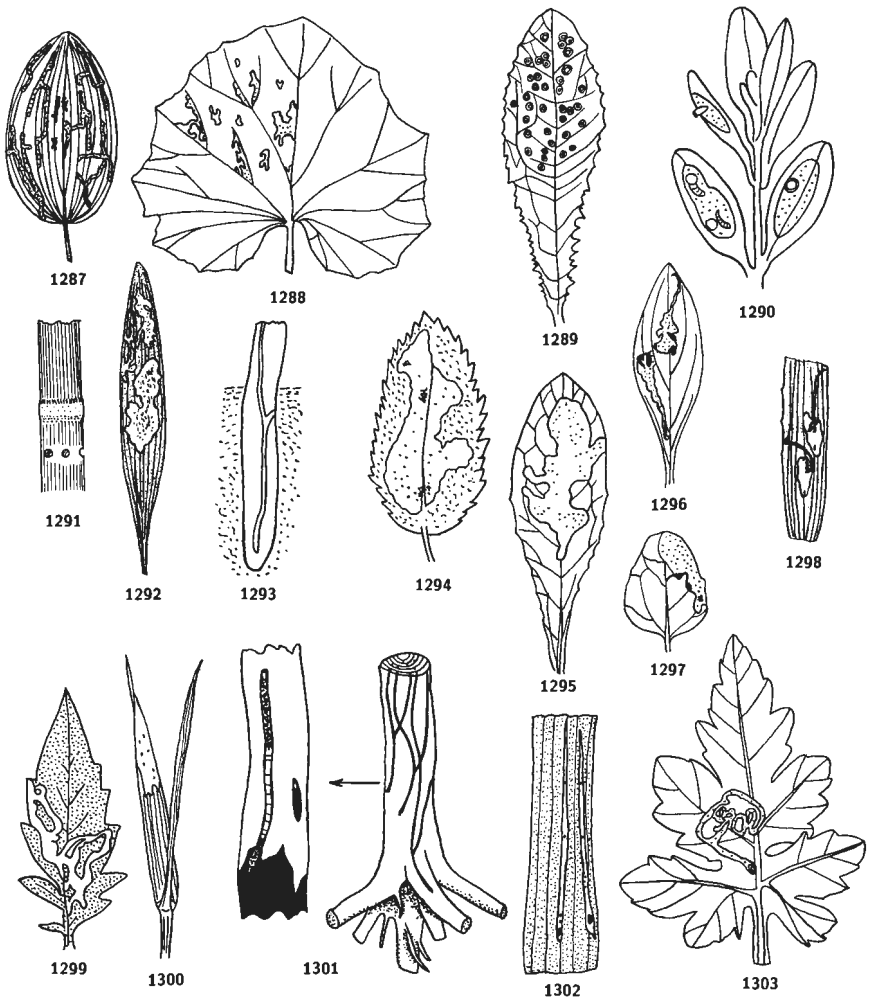

**Figs 1287–1303.** Leaf and stem mines caused by larvae of Diptera. 1287, Chironomidae, *Cricotopus brevipalpis* on *Potamogeton natans*. 1288, Sciaridae, *Phytosciara halterata*, on *Tussilago*. 1289–1290, Cecidomyiidae: 1289, *Cystiphora taraxaci* on *Taraxacum*; 1290, *Monarthropalpus buxi* on box. 1291, Dolichopodidae, *Thrypticus* stem mine. 1292, Syrphidae, *Cheilosia semifasciata* on *Allium*. 1293–1295, Tephritidae: 1293, *Platyparea poeciloptera* on asparagus; 1294, *Euleia heracleii* on *Pastinaca sativa* (parsnip); 1295, *Trypeta immaculata* on *Taraxacum*. 1296–1298, Drosophilidae: 1296, *Scaptomiza graminum* on *Melandrium*; 1297, the same, on *Atriplex*; 1298, *Parascptomiza disticha* on *Allium*. 1299–1303, Agromyzidae: 1299, *Liriomyza bryoniae* on tomato; 1300, *Agromyza ambigua* (cereal leaf miner); 1301, *Phytobia cambii* on *Salix*; 1302, *Cerodontha (Dizygomyza) ireos* on *Iris pseudacorus*; 1303, *Phytomyza syngenesiae* on chrysanthemum.

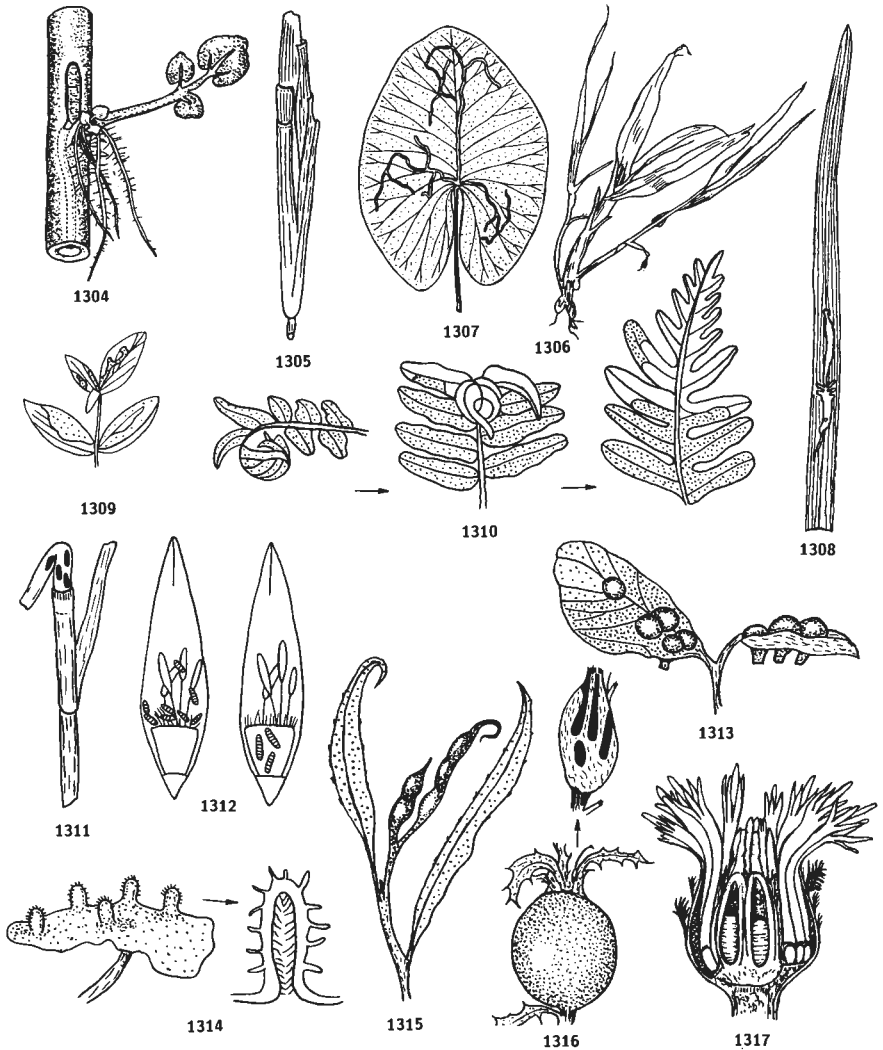

**Figs 1304–1317.** Leaf mines and galls. 1304, Ephydriidae, *Hydrellia nasturtii* on watercress. 1305–1306, Chloropidae: 1305, *Lipara lucens*, galled stem of *Phragmites*; 1306, *Chlorops pumilionis* (gout fly), 'gouty' stem (centre) of winter barley. 1307–1308, Scathophagidae: 1307, *Hydromyza livens* on *Nuphar*; 1308, *Norellia spinipes* on daffodil. 1309–1310, Anthomyiidae: 1309, *Delia echinata* on *Cerastium*; 1310, *Chirosia parvicornis* showing leaf of *Pteridium aquilinum* rolled and opened out to show mine. 1311–1315, Cecidomyiidae: 1311, *Mayetiola destructor* (hessian fly) wheat stem with sheath removed showing puparia above second joint; 1312, wheat midges in wheat flower, showing position of larvae of *Contarinia tritici* (left—colour yellow) and *Sitodiplosis mosellana* (right—colour orange/red); 1313, *Craneiobia corni* on dogwood; 1314, *Rondaniola bursaria* on ground ivy, enlarged detail to right; 1315, *Rhabdophaga terminalis*, bat willow gall midge. 1316–1317, Tephritidae: 1316, *Urophora cardui* on *Carduus arvensis*, showing section above; 1317, *U. jaceana* on knapweed.

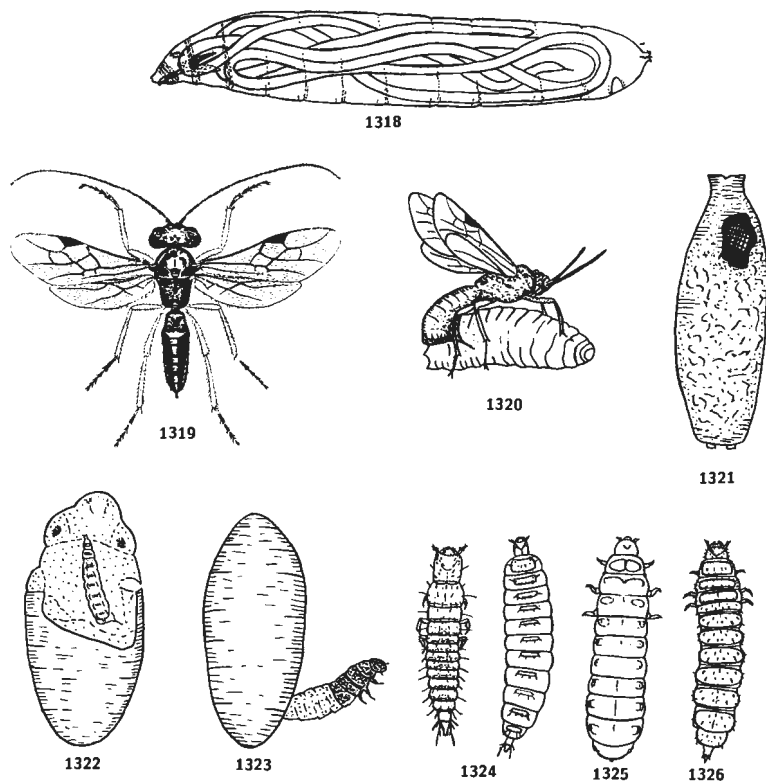

**Figs 1318–1326.** Some important parasites of Diptera larvae and pupae. 1318, Nematoda: *Mermis* in larva of *Geomyza balachowskyi* (Opomyzidae). 1319–1321, Hymenoptera: 1319, *Alysia manducator* (Braconidae) from pupa of *Calliphora vicina* (Calliphoridae); 1320, the same ovipositing in larva of *Protophormia terranova*; 1321, *Phygadeuon oppositus* (Ichneumonidae), exit hole in mud-caked puparium of *Scathophaga stercoraria* (Scathophagidae). 1322–1326, Coleoptera: *Aleochara curtula* (Staphylinidae); 1322, first instar larva on pupa (puparium cut away) of *Lucilia caesar* (Calliphoridae); 1323, the same, third instar larva leaving puparium of *Lucilia*; 1324, the same, newly hatched (left) and fully fed (right) first instar larvae; 1325, the same, second instar larva; 1326, the same, third instar larva.

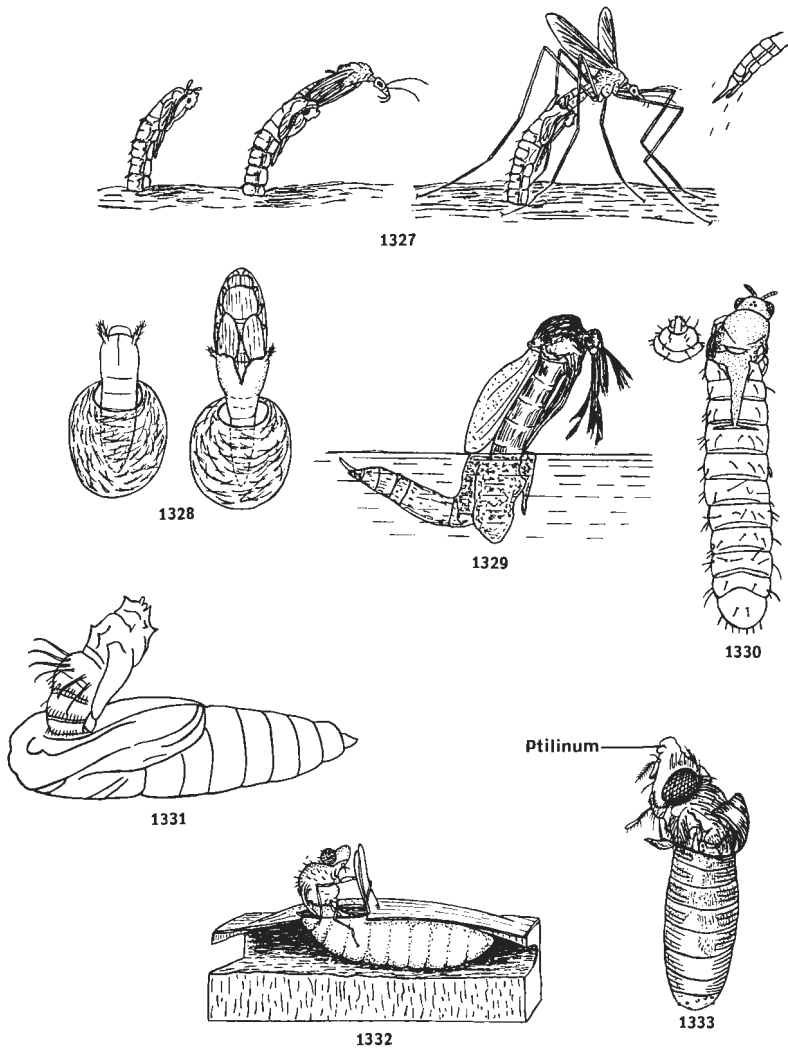

**Figs 1327–1333.** Emergence of adults from pupae, a vulnerable stage of the life-history (especially for aquatic species). 1327, *Tipula* (Tipulidae); 1328, *Simulium* (Simuliidae); 1329, Culicidae; 1330, Stratiomyidae; 1331, *Anthrax* (Bombyliidae) pupa emerging from moth pupa; 1332, *Phytomyza ilicis* (Agromyzidae) in leaf-mine; 1333, *Calliphora* (Calliphoridae), showing ptilinum inflated.

## Index

Principal references are numbered in bold type. Synonyms and page numbers of illustrations are in italic type. At least generic or family names are given for all Diptera, associated insects, other animals and plants. Popular or economic names are also given, especially in groups where scientific names may not be familiar to entomologists (e.g. birds, mammals) or where once familiar names have been complicated by synonymy; **both names should be checked**. Macro-, micro-, natural and artificial habitats (from dung to the kitchen sink) are also included so that wherever an immature dipteran is found the index may be used as an aid to identification.

- Abies 82  
Ablabesmyia 170  
Abraxus 124  
Acanthiophilus 88  
Acanthocnema 130  
Acanthosomatidae 119  
Acari 20, 54, see mites  
Acartophthalmidae 3, 75, **104**  
Acer 93, 137  
Achalcus 69  
Achanthiptera 135, 231  
Achillea 88, 131  
Acidia 87  
Acinia 88  
Acletoxenus 9, 108, 109, 248  
Aconitum 82  
Acrididae 122, 126, 129, see grasshoppers,  
locusts  
Acrobasis 121  
Acrocera 64  
Acroceridae 9, **55, 64, 183, 235, 243**  
Acroclita 82  
Acrometopia 92  
Acronicta 122, 124  
Acrostilpna 130, 131  
Actenoptera 101, 102  
Actia 122  
Actocetor 106  
Adelgidae 81, 82, 92  
Admontia 7, 20, 122  
Aedes **40–41, 234**  
Aegeriidae 120  
Aelia 119  
Aenigmatias 10, 76  
Aesculus 137  
Aethusa 100  
Agathomyia 11, 78, 189  
Aglais 121, 123, 124  
Agria 126  
Agriopsis 121  
Agromyza 13, **112, 255**  
Agromyzidae 10, 13, 15, **71, 111–113, 214, 238,**  
**250, 255, 258**  
Agropyron 115, 132  
Agrostis 103, 115  
Agrotis 131  
aircraft 40  
alcoholic drinks 18  
alder 59  
Aleochara 20, 257  
Aleurodidae 108  
alfalfa 89  
algae 10, 11, 36, 37, 40, 42, 45, 49, 67, 106, 107,  
110, 129  
Allium 83, 109, 131, 255  
Alloeostylus 136  
Allognota 139  
Allolobophora 128  
*Alloneura* 79  
*Allophorocera* 123  
Allotrichoma 106  
Alnus 93, 103  
Aloconota 19  
Alopecurus 103  
*Alophora* 119  
Alysia 20, 257  
Amanita 66, 132, 133, 138  
Amaryllis 13  
Amauromyza 112  
*Amaurosoma* 129  
ambrosia beetle 109  
Amiota 109, 212, 238, 248  
Ammophila 114  
Amobia 125, 222  
Amphibia 113, 127, 128  
Anagnota 10, 105  
Anantholyda 124  
Anapausis 51  
Anasimyia 85  
Andrena 86, 131  
Anemone 36, 65  
Anestrepha 87  
Anevrina 77, 188  
Angelica 42, 47, 87  
Angiometopa 126  
Anisopodidae 8, 10, 17, 19, 25, 26, 28, **34,**  
**46–47, 137, 234, 242**  
*Anisopus* 14, 46, 242  
Anisus 97  
annelids 91, see earthworms  
Anodonta 45, 99  
Anomoia 86, 87  
Anopheles 40, 168, 234  
Anthemis 88



- Anthomyia 10, 131, 228  
 Anthomyiidae 7, 9, 10, 14, 15, 19, 20, 74, **75**,  
 111, **130–133**, 137, 228, 229, 241, 252, 256  
 Anthomyiopsis 120  
 Anthomyza 105, 210  
 Anthomyzidae 10, **74**, **105**, 111, 210  
 Anthophora 64, 109  
 Anthoxanthum 102, 107, 114  
 Anthrax 64, 258  
 Anthriscus 90  
 antibiotic from larvae 16  
 Antichaeta 98, 204, 237  
 Antocha 33  
 ants 9, 10, 42, 51, 73, 76, 77, 81–83, 100, 106, 110  
 Aphanosoma 95  
 Aphanotrigonum 114  
 Aphidoletes 54, 177  
 aphids 9, 18, 54, 71, 73, 77, **80–82**, **91**, **92**, 113,  
 115  
 Aphria 121  
 Aphrosylus 8, 68, 185, 243  
 Apidae 64, 125, see bees  
 Apiloscatope 51  
 Apis mellifera 86  
 Apium 87, see celery  
 Apocheima 123  
 apple 93, 103, 134  
 apricots 87  
 Aprostocetus 234  
 Apteromyia 100  
 aquarium 42  
 Arachnida, Araneae see spiders  
 archaeological sites 21, 99, 107  
 Archanara 129  
 Arctiidae 120, 121, 123, 124  
 Arctium 87  
 Arctophila 84  
 Arenostola 129  
 Argyra 69  
 Arma 119  
 Armadillidium 125  
 Armillaria 78, 132, 133  
 Armoracia 132  
 Arrhenatherum 100, 105  
 Artemisia 82, 87, 88, 112  
 Arthaldeus 79, 80  
 ash 42, 77, 104  
 Asilidae 9, 29, **56**, **61–63**, 138, 182, 235, 243  
 Asilus 62  
 asparagus 11, 13, **87** (fly), 112, 255  
 aspen 59, 85  
 Aspistes 9, 51  
 Asteia 105  
 Asteiidae 10, 75, **105–106**  
 Aster 51, 88, 95, 112  
 Astiosoma 105  
 Atelestus 65, 78  
 Athalia 122  
 Athericidae 8, 9, 25, 28, **55**, **59–60**, 180, 235,  
 243  
 Atherigona 20  
 Atherix 8, 25 **59**, 180, 235, 243  
 Athrycia 120  
 Athyrium 130, 131  
 Atrichopogon 29, 42, 169  
 Atrichops 8, **60**  
 Atriplex 109, 255  
 attics 127  
 Atylotus 61, 235  
 Auchmeromyia 16  
 Aulacigaster 105, **209**, **237**, **247**  
 Aulacigastridae 28, 73, 104–105, 209, 237,  
 247  
 Aulogastromyia 93  
 Avena 112  
 Aves, see birds, individual species (common  
 names), nests  
 Axymidae 28  
 Azelia 136, 231, 253  
  
 Baccha 82  
 bacon 102  
 bacteria 21, 37, 50, 128  
 Bactromyia 124  
 badger 140  
 Balanococcus 92  
 Balanus 138, see barnacles  
 Bapta 120  
 bark 24, 33, 42, 47, 49, 51, 53, 55, 57, 58, 62, 65,  
 67, 69, 73, 74, 83, 84, 89, 90, 93, 95, 100, 101,  
 114, 125, 137  
 beetles 7, 69, 73, 74, 100, 101, 103, 104  
 barley 10–12, 14, 45, 93, 114, 115, 132, 256  
 barnacles 68, 91, 138  
 Basilia 140  
 Bathyranium 69  
 Batrachomyia 113  
 bats 11, 75, 77, 94, 133, **140**  
 bat willow gall midge 53, 256  
 beans 13, 15, 73, 112, 132  
 bean seed fly 15, 132  
 Beckerina 77  
 bee flies 64  
 beech 42, 45, 49, 52, 58, 59, 66–69, 81, 83–85,  
 101, 103  
 bees 9, 10, 71, 72, 77, **85**, **86**, 108–110, 125, 131,  
 see nests  
 beet 12, 14, 15, 101, 106, 130  
 fly 133  
 beetles, see Coleoptera, individual families,  
 habitat  
 Belida 122  
 Bellardia 9, 128, 255  
 Bellis 112  
 Belytinae 20  
 Berberis 87  
 Beris 57, 178  
 Bessa 122  
 Betula 84, see birch  
 Bezzia 43, 169

- Bibio 9, 11, 20, 47, 77, 171, 234, 242  
 Bibionidae 11, 19, 20, 24, 26, 27, 34, 47, 171, 234, 242  
 Bicecellaria 66  
 birch 52, 53, 59, 62, 83, 84, 93, 101, 103, 108  
   catkins 52  
 bird(s) 16, 19, 72, 73, 74, 75, 101, 104, 110, 127, 129, 139, 140, see individual birds, nests, nestlings  
   bath 42  
   blowfly 129  
 bird's nest orchid 90  
 Biston 121  
 Bithia 121  
 biting house fly 139  
 biting larvae, see blood-sucking  
 biting midges 41–43  
 bittern 140  
 bivalves 45, 98  
 Bjerkandera 48, 51, 66, 78  
 blackbird 77, 93, 101, 104, 114, 133  
 blackberry 15  
 blackcurrant 12  
 blackflies 45–46  
 'bladder pod' of Brassica, etc. 53  
 Blaesoxipha 126  
 blankets, cot 16, 134  
 Blaps 122, 126  
 Blephariceridae 27, 28  
 Blepharomyia 120  
 Blera 84  
 Blondelia 122  
 blood-sucking larvae 16, 63, 74, 101, 104, 129, 137  
 blowflies 14, 20 see Calliphoridae  
 bluebell 84  
 bluebottle 6, 14, 127, see Calliphora  
 bogs 38, 42–44, 60, 66, 70  
 Boletina 10, 17, 49  
 Boletus 78, 82, 95, 132, 133, 138  
 Bolitophila 48, 172  
 Bombus 77, 85, 86, 126  
   'Bombycids' 120  
 Bombyliidae 9, 55, 64–65, 183, 255, 243, 258  
 Bombylius 65, 183, 235  
 bone-skippers 102  
 bonfires 78, 105  
 Borophaga 9, 20, 77 188  
 bot flies 14, 16, 117–118  
 box 255  
 Brachichaeta 123  
 Brachicoma 126, 222  
 Brachycaudina 81  
 Brachycaudus 92  
 Brachyopa 83  
 Brachypalpus 84  
 Brachypodium 115  
 brackish water 40, 42, see brine, saline, sea-shore  
 Braconidae 20, 257  
 Bradysia 12, 20, 50, 76, 172  
 bran 77  
 Brassica 14, 35, 82, 109, 113, 130, 132, see individual crops  
 Braulidae 72, 110–111, 213, 238, 248  
 brine 18, 57, 106  
 broccoli 13  
 Bromus 102  
 Brontaea 138  
 broom 52  
 broomrape 90  
 browntail moth 122  
 Bryonia 87  
 Bryophaenocladus 10, 11, 44  
 buds 53  
 bugs, see Hemiptera  
 bulb flies 13, 83, 121  
 bulbs 13, 51, 73, 83, 84, 89, 90, 100, 129, 132, 139  
 Bupalus piniaria 124  
 Buprestidae 103  
 burdock 47  
 burns 128  
 'burrows' (mammal) 10, 94, 95, 99, 106, 133  
 butterflies, see individual names, Lepidoptera  
 cabbage 12–15, 53, 63, 81, 82, 109, 130, 132, 134  
   butterflies 122, 124  
   root fly 14, 18, 132  
 Cacozenus 109, 212, 248  
 cacti 93  
 cadavers (human), see corpses, carrion  
 caddis fly larvae 45, 130  
 Cadurciella 124  
 Calamoncosis 114  
 Callicera 83, 191  
 Calliopum 10, 93  
 Calliphora 6, 8, 10, 14, 15, 17–19, 24, 25, 127–128, 223–226, 241, 255, 257  
 Calliphoridae 8, 9, 10, 14, 16, 17, 21, 25, 26, 74, 126, 127–129, 223–226, 251, 257, 258  
 Calliprobola 84  
 Callomyia 78, 189  
 Callophrys 124  
 Calluna 83  
 Calobata 89, 197, 245  
 Calocera 49  
 Caltha 36  
 Calycomyza 112  
 Calythaea 132  
 Camarota 114  
 camel 115  
 Camilla 106  
 Camillidae 10, 75, 106  
 Campanula 87  
 Campichoeta 108, 210  
 Campiglossa 86, 88  
 Campogaster 120  
 Campsicnemus 20, 70, 185

- Camptocladus 170  
 Campylochaeta 120  
 Campylomyza 12, 52, 175  
 Canace 110, 213, 248  
 Canacidae 9, 26, 73, 110  
 canteens 109  
 Carabidae 19, 119, 120, 122  
 Carabus 126  
 carcasses, see carrion, corpses  
 Carcelia 124, 239  
 Cardamine 42  
 cardboard (decaying) 47  
 Cardiocladus 19, 45  
 Carduus 87, 92, 256  
 Carex 61, 73, 112, 129, 139  
 Caricea 139  
 Carlina 93  
 carnations 14, 132  
 Carnidae 10, 73, 104, 209, 237, 247  
 Carnus 104, 237, 247  
 carpet flies 18, 19, 63  
 carrion 8, 15, 18, 19, 21, 72–75, 77, 85, 91, 94, 96, 99, 102, 104, 106–110, 126–129, 133, 134, 136–138, see also individual animals  
   insects (dead) 126, 137  
 carrot fly 13, 90, 198  
 carrots 13, 37, 112  
 cascades, see waterfalls  
 case-forming larvae 45, 49  
 Cassida 120  
 caterpillars 125, see Lepidoptera entries  
 catkins 52, 132  
 cattle 9, 14, 17, 46, 71, 85, 116, 136, 139, 140 see  
   cow, dung  
   biting fly 139  
   pens 61, 85, 96  
 cauliflower 12–15, 130  
 cave-fly 94  
 caves 11, 49, 77, 94, 95, 99, 100  
 Cecidomyia 54, 176  
 Cecidomyiidae 7–12, 15, 20, 24, 27, 31–33, 52–54, 100, 113, 175–177, 234, 242, 255, 256  
 celery 11, 13, 14, 50, 87, 90  
   fly 13, 87  
 cellars 100, 126  
 Cemonus 126  
 Centaurea 81, 87, 88, 131  
 centipedes 7, 19, 120  
 Centrophlebomyia 102, 208, 247  
 cep 78  
 Cepaea 65, 76, 132  
 Cephalomyza 112  
 Cephalops 80, 189  
 Cepenomyia 116, 216  
 Cerajocera 86, 87, 195, 245  
 Cerambycidae 100, 119, 126  
 Ceranthia 122  
 Ceraphrontoidea 20  
 Cerastium 256  
 Ceratinostoma 9, 130  
 Ceratitis 18, 86, 87, 195, 236, 245  
 Ceratopogon 42–43  
 Ceratopogonidae 7–10, 15, 28, 32, 33, 36, 41–43, 137–139, 169, 234, 242  
 cereals 11–15, 35, 47, 91, 92, 102, 103, 107, 112–115, 131, 132, 255, see individual crops  
 Cerceris 125, 131  
 Cercopidae 79  
 Cernuella 128  
 Cerodontha 113, 214, 250, 255  
 Ceromya 122  
 Ceroxys 89, 196  
 Cervus 116  
 cesspits 107, 134, 136  
 cestodes 21  
 Cetema 115  
 Cetoniinae 119  
 Chaetogena 122  
 Chaetopleurophora 77  
 Chaetopodella 100, 206  
 Chaetorellia 87  
 Chaetosa 129  
 Chaetostomella 87  
 chafers 119, 120, 137, see Scarabaeidae  
 chaffinch 101  
 Chalarus 79  
 Chalicodoma 109  
 Chamaemyia 91, 200, 236, 245  
 Chamaemyiidae 9, 71, 91–92, 200  
 Chamaesyphus 83  
 Chaoboridae 8, 9, 26, 28, 29, 34, 39, 168, 234, 242  
 Chaoborus 28, 39, 168, 234, 242  
 cheese 18, 44, 102, 127  
   skipper 18, 44, 102  
 Cheilosia 10, 81, 82 255  
 Chelifera 66, 184  
 Chenopodium 106, 109  
 cherry 18, 87  
 Chersodromia 9, 66  
 chestnut 42, 69, 109  
 Chiastocheta 130, 227  
 chickweed 82  
 Chilicis 119  
 chimney 18  
 Chironomidae 3, 6, 8–11, 18–21, 24, 26–29, 33, 36, 43–45, 46 67, 111, 138, 170, 234, 242, 255  
 Chironomus 24, 26, 45, 170  
 Chirosia 130, 228, 256  
 Chloromyia 58  
 Chloropidae 9, 10, 14, 73, 74, 105, 106, 111, 113–115, 129, 215, 238, 250, 256  
 Chloropisca 9, 115  
 Chlorops 10, 14, 113, 115, 215, 238, 250, 256  
 chocolates 78  
 Chonocephalus 77, 187  
 Chorissops 57  
 Chorthippus 122  
 Chortomyia 24  
 'Chorthophila humerella' 131

- Chrysanthemum 11, 12, 13, 90, 255  
   leaf miner 113, 255  
   leucanthemum 88  
   stool miner 90  
 Chrysogaster 8, 28, 81, **83**, 107, 191  
 Chrysomelidae 81, 120, 122, 123, 125  
 Chrysopilus 59, 180, 243  
 Chrysops 8, 60, 181  
 Chrysosomopsis 121  
 Chrysotoxum 81, 82  
 Chrysotus 69  
 Chyliza 90, 198  
 Chyromyidae 3, 10, 11, 75, **95**  
 Cicadellidae 79, 80  
 Cicadetta 79  
 Cicadula 79, 80  
 Cichorium 132  
 cider 47  
 Cimbex 124  
 Cinaria 81  
 Cinochira 119  
 Cirsium 54, 87, 92, 101  
 Cistogaster 119, 219, 239, 251  
 Citrigo 78  
 clams 98  
 Clanonereum 106, 248  
 Clausilia 97  
 clay 36  
 clearwing moth 121  
 cleg 60, 61  
 Cleigastrea 129  
 Clemelis 133  
 Cleridae 19  
 Clinocera **67**, 184  
 Clinocerinae 8, **67**  
 Clinoceroides 130  
 Clinohela 43  
 Clitellaria 57  
 Clitopilus 78  
 Clogmia 17  
 clothes moth 63  
 clover 10, 12, 15, 52, 89, 93, 109  
 Clunio 8, 45  
 Clusia 103, 247  
 Clusiidae 7, 29, **73**, **103**, 137, 209, 247  
 Clusiodes **103**, 209, 247  
 cluster fly 128  
 Clythra 125  
 Clytocerus 38  
 Cnemacantha 93  
*Cnemopogon* 129  
 Coboldia **51**, 174, 242  
 coccids 9, 76, 91, 92, 103  
 Coccinellidae 77, 123  
 Cochlicella 97  
 Cochlicopa 97, 98  
 cockchafers 119, 120  
 cocksfoot grass 52, 53, 62  
 cocoons 45, 49, 66–68, 130, 134, 137, 186, 242, 243, 253  
 codling moth 121, 123  
 Coelocrabro 126  
 Coelomomyces 20  
 Coelopa 20, **94**, 201, 246  
 Coclopidae 9, **72**, **93–94**, 95, 201, 246  
 Coenosia 139, 241  
 coffin fly 77  
 Coleoptera 8, 19–21, 54, 59, 60, 63–65, 69, 73, 74, 77, 81, 100, 101, 109, 118–123, 126, 137, 257, see individual beetles  
 Colletes 65, 86  
 Colobaea 97, 204, 246  
 Compositae 88, 100, 112, see individual genera  
 compost 55, 58, 77, 89, 136–138  
 Compsilura 122, 220  
 concrete surfaces (wet) 18, 36  
 Conicera 77, 188  
 conifers 54, 59, 62, 69, 74, 77, 81, 89–93, 100, 101, 104, 114  
   cones 74, 100, 101, 114  
 Conioscinella 114  
 Coniosternum 130  
 conjunctivitis 116  
 Conocybe 11  
 Conomelus 80  
 Conopidae 9, 26, **71**, **85–86**, 194, 236, 244  
 Conops **85**, 194, 236  
 Contarinia 12, 52, 53–54  
 Convolvulus 95  
 coot 96, 105  
 Coprinus 133  
 Coproica 100, 206, 237, 246  
 Copromyza (s.g.) 100  
 Cordilura 73, 129, 227, 252  
 Cordyla 49  
 Coreidae, 119  
 Coremacera 98, 205  
 Coriolus 48, 49, 78  
 cork moth 121  
 corn 11, 45, 89  
 corn borer 124  
 corncrake 140  
 corn moth 121  
 corpses, human 18, 102, 107, 110, 127, see also carrion  
 Corticium 78  
 Corynoptera 50  
 Cosmetopus 129  
 Cosmia 123  
 Cossus 77, 83, 103, 104, 124  
 cot blankets 16, 134  
 Cotoneaster 87  
 couch grass 92, 132  
 cow 17, see cattle, dung  
 cow peas 77  
 crab apple 93  
 Cramptonomyiidae 27  
 crane flies 11, **35**  
 Craneiobia 53, 256  
 Craspedochaeta 131

- Crassulaceae 82  
 Crataegus 112  
 Crataerina 140  
 Crepis 88  
 Cricotopus 255  
 Criorhina 84  
 Crocalis 120  
 Croesus 122  
 Crossopalpus 65, 66, 184  
 crow 101, 104  
 Cruciferae 109, 130, 137, see individual plants  
 Crumomyia 100  
 Crustacea see Balanus, barnacles, Isopoda, woodlice  
 Cryptonevra 114  
 Cryptorhynchus 103  
 Cryptosiphum 82  
 Ctenophora 7, 20, 35, 122  
 Ctenosciara 50  
 cucumber 12, 13, 50, 112  
 Culex 40–41, 168, 234  
 Culicidae 3, 8, 9, 15, 20, 24–26, 28, 29, 34, 39–41, 137, 168, 234, 242, 258  
 Culicoides 42–43, 169, 234, 242  
 Culiseta 40  
 cupboards 126  
 Curculionidae 103, 120, 126, see weevils  
 Cuterebridae 16  
 cutworms 121  
 Cydia 121, 123  
 Cydnus 119  
 Cydonia 92  
 Cylindromyia 119, 219, 239  
 Cylindrotoma 29, 36  
 Cylindrotomiinae 27, 35–36  
 Cynipoidea 20  
 Cynomya 8, 128, 225  
 Cyperaceae 69  
 Cypris 39  
 Cyrtophleba 120  
 Cyrturella 69  
 Cystiphora 255  
 Cyzenis 123
- Dactylis 52, 53, 102, 114  
 Dactylolabis 29  
 Dactynotus 92  
 Dacus 87  
 Daedalea 11, 48  
 Daedaleopsis 49  
 daffodil 13, 14, 129, 256, see Narcissus  
 Daldinia 66, 109, 133  
 dandelion 88, 100  
 Daphnia 39  
 Dasineura 12, 53, 175  
 Dasiops 101  
 Dasyhelea 42, 169  
 Dasyphora 21  
 Dasygogon 62  
 Dasysyrphus 81, 190
- Daucus 82  
 deer 9, 14, 18, 60, 71, 116, 140  
 fly 140  
 nostril fly 116, 117  
 warble fly 14, 117  
 Delia 9, 14, 15, 19, 132, 137, 139, 229  
 Delina 130, 227  
 Delphacidae 79, 109  
 Delphacodes 8  
 Demoticus 121  
*Dendrophaonia* 136  
 Depressaria 122  
 Dermaptera 7, 121–124  
 Deschampsia 115  
 Desmometopa 110  
 detritus feeders 38, 45  
 Deuterophlebidae 28  
 Dexia 119  
 Dexiopsis 139  
 Dexiosoma 120  
 Diadocidia 28, 48  
 Dialineura 63  
*Dialytina* 137  
 Diamesinae 44, 170  
 Diaphorus 69  
 Diapriidae 20  
 diarrhoea 17  
 Diastatidae 72, 73, 108, 210  
 diatoms 41, 46  
 Diazosoma 35  
 Dichetophora 99  
 Dicraeus 114  
 Dicranota 36, 37, 166  
 Dicranotropis 80  
 Dicrocoelium 98  
 Dictenidia 122  
 Dictya 98  
*Digonochaeta* 121  
 Dilophus 11, 47, 171, 234, 242  
 Dinera 119  
 Dioctria 62, 182  
 Diogma 36, 166  
 Dionaea 119  
 Diplocolenus 79  
 Diplonevra 77  
 Diplostichus 122  
 Diplotoxa 115  
 Dipogon 240  
 dipper 19  
 Diprion 120, 122, 124, 126  
 Dipsacus 42  
 Discocerina 106, 211, 238, 248  
 Discomyza 106, 211  
 Discus 97, 98, 128  
 ditches 43, 46, 72  
 Dithryca 86  
 Ditomyia 27, 48, 172  
 Ditropis 80  
 Dixia 20, 39, 130  
 Dixella 39

- Dixidae 28, **33**, **39**, 168, 242  
 Dizygomyza 113, 250, 255  
 dock 75, 129  
 Docosia 10, 49  
 dogs 102, 117, 40  
 dogwood 53, 256  
 Dohrniphora 77, 188  
 Dolichocephala 67, 184  
 Dolichopeza 35, 234  
 Dolichopodidae 7–10, 19, 20, 26, 28, **55**, **67–70**,  
     111, 138, 185, 186, 235, 243, 255  
 Dolichopus 8, 20, **68**, 185, 235, 243  
 Dolycoris 119  
 donkey 14, 102, 117, 118  
 door knobs 109  
 dormouse 114  
 Dorycera 89  
 Dorylomorpha 79  
 drains 38, 85, 100, 107, 138  
 Drapetis 65, 184  
 Drepanidae 124  
 Dreyfusia 82  
 Drino 124  
 droppings, see dung  
 Drosophila 11, 18, 19, 37, **109**, 212, 238, 249  
 Drosophilidae 8–11, 13, 17, 18, 21, **72–74**,  
     91, 107, **108–109**, 111, 212, 238, 248, 249,  
     255  
 drugs 18  
 Drymeia 136, 231  
 Dryomyza **91**, 199, 236, 245  
 Dryomyzidae 10, **75**, **91**, 199, 236, 245  
 ducks 19  
 Dufouria 120, 219  
 dune slacks 105  
 dunes 9, 50, 62, 63, 65, 75, 95, 97, 105, 110, 138  
 dung 7, 15, 21, 37, 42, 47, 50, 55, 58, 66–69,  
     72–74, 85, 91, 93, 94, 96, **99–100**, 101, 104,  
     106, 108, 110, 126, 128–130, 132–138, see  
     guano  
     bat 11, 75, 77, 133, 136  
     caterpillar (frass) 103, 111, 129  
     cow 8, 37, 42, 43, 58, 67, 68, 85, 91, 96, 100,  
     130–132, 135–139  
     dog 7, 130, 132, 138  
     donkey 8  
     hedgehog 132  
     horse 8, 37, 42, 58, 96, 100, 130, 132, 135–138  
     human 8, 69, 84, 96, 100, 110, 126, 128,  
     130–132, 134, 136–138  
     pig 58, 89, 96, 132, 134  
     pigeon 95, 106  
     poultry 96, 130, 134, 136  
     rabbit 96, 134, 136  
     sheep 8, 130, 135, 138  
     small mammal, 11, 96  
     waterfowl 96  
 dungflies **129–130**  
 dustbins 19, 136  
 Dynatosoma 49  
 Dymachus 62  
 Dythrica 88  
 Earomyia 101  
 ears (mammalian) 16, 17  
 earth, see soil  
 earthworms 59, 63, 77, 91, 127, 128  
 earwigs 7, 121–124  
 Ectactia 34, 51, 174  
 Ectinocera 99  
 eelworm 101  
 eggs (Diptera) 19, 20 **24–25**, 234–241, cover  
     beetle 81  
     grasshopper 64, 65, 113  
     hen's 18, 137  
     Hemiptera-Homoptera (Eriopeltis) 92  
     slug 76, 98  
     snail 98  
     spider 9, 76, 106, 113, 114, 126  
     Trichoptera 130  
 egg burster 26, 234  
     masses 43, 59, 60, 92, 98, 103, 113, 130, 234  
     macrotype, microtype 239  
     rafts (Culicidae) 41, 234  
 Eggisops **9**, **128**  
 Egle 132  
 Elachiptera 114  
 Elachisoma 100  
 Elaeophila 37  
 Elaphropeza 66  
 Elasmucha 119  
 Elateridae 63  
 elder 95  
 Eleocharis 69  
 elephants 117  
 Elfia 121  
 Elgiva 98, 205, 246, cover  
 elm 42, 51, 52, 58, 69, 82, 89, 92, 103–105, 114,  
     137, 138  
     bark beetle 69  
 Eloceria 118, 120  
 Elodia 123  
 Elpe 20  
 Elymana 80  
 Embioptera 118  
 Emmesomyia 132  
 emperor moth 123, 124  
 Empididae 7–10, 19, 20, 26, 28, **55**, **65–67**, 184,  
     235, 243  
 Empis **66**, 184, 235, 243  
 Endaphis 54  
 Endochironomus 170  
 Endopsylla 54  
 Endymion 84  
 Ensina 86, 88  
 Enteromorpha 110  
 Entomophthora 136  
 Epeira 126  
 Ephemeroptera 39, 45  
 Ephydra **106**, 107, 237, 248

- Ephydriidae 6, 8–10, 13, 17, 21, 26, 28, **72, 73**,  
**106–108**, 111, 211, 238, 248, 256  
 Epicamponera 124, 220  
 Epichloe 131  
 Epichlorops 115  
 Epicypta 49  
 Epilachna 123  
 Epistrophe 81, 190  
 Episyrrhus 81, 244  
 Epiteptus 62  
 Epoicocladus 45  
 Eremocoris 119  
 Eribolus 114  
 Erigeron 112  
 Eriococcus 92  
*Eriopsis* 132, see *Delia*  
 Eriopeltis 92  
 Erioptera 37, 107  
 Eriosoma 82, 92  
 Eriothrix 120  
 Eriozona 81  
 Eristalini 8, 80, **84** (Key)  
 Eristalinus 9, **85**  
 Eristalis 8, 17–19, 28, **85**, 138, 193, 244  
 Ernestia 120, 219  
 Errastunus 79, 80  
 Erycia 124  
 Erycilla 123  
 Erynnia 123  
 Esperia 121  
 Essex Skipper 124  
 estuaries 57, 68, 69  
 Eucera 86  
 Eucoilidae 20  
 Eucosma 121  
 Eudasyphora 21, 135  
 Eudorylas 79, 80, 244  
 Eukiefferiella 19, 45  
 Euleia 13, **86, 87**, 195, 255  
 Eulophidae 20  
 Eumea 123  
 Eumerus 13, **83**, 191  
 Eupachygaster 58  
 Eupatorium 87, 112  
 Euphranta 87  
 Euphydryas 124  
 Euproctis 122, 123  
 Eupteryx 79  
 Eurina 115  
 Eurithia 120  
 European cherry fly 18, 87  
 Eurygnathomyia 101  
 Eurysa 80  
 Eurysthaea 123, 220  
 Euscelis 80  
 Eustalomyia 7, 131, 228  
 Euthycera 99  
 Euthyneura 66  
 Eutolmus 62  
 Eutropha 115  
 Evetria 121  
*Evihrissa* 126  
 excrement, see dung  
 Exechia 49  
 Exorista 122, 220  
 eyes (mammal) 16, 116, 117, 136  
 eye worm 136  
  
 face fly 136  
 faeces see dung  
 Fagus 81, 84, see beech  
 Fannia 9, 15, 17–19, 104, **133–134**, 136, 230,  
 241, 252  
 Fanniidae 8–10, 15, 17, 26, **71**, 104, **133–134**,  
 230, 241, 252  
 faunal succession [on carrion] 8  
 Fausta 120  
 fens 105  
 Ferdinandea 83  
 fermenting substances 109  
 ferns 112, 130, 131  
 fescue 14  
 Festuca 92, 103, 115  
 fever fly 11  
 Figitidae 20  
 Filipendula 129, 133  
 fir cones 100, see conifer cones  
 fireplace 127  
 fish 18  
 fisherman's maggots 15  
 Fistulina 94  
 flat footed flies 78  
 'flax seeds' 53  
 flea beetles 122  
 fleas 63  
 flesh flies 125  
 floating puparium 98, cover  
 flood refuse 82–84, 93  
 floorboards 18  
 flower heads 18, 53, 54, 86, 87, 88, 101, 112,  
 129, 131, 132  
 fluke, sheep lancet 98  
 flycatcher, pied 119  
 fodder 89  
 Fomes 48  
 food (human), Diptera, in 18; as food, 106  
 fool's parsley 100  
 Forcipomyia 7, 29, 32, **41–42**, 169, 242  
 Forficula 121–124  
 formalin 47  
 Formica 76, 77, 110  
 forest fly 140  
 fossil larvae 21, 99  
 fox 8, 91, 94  
 frass, caterpillar 103, 111, 129  
 Fraxinus 137  
 Freraea 120  
 frigate bird 140  
 frit flies 14, **113**  
 froghoppers 79

- frogs 113  
 Frontina 123  
 fruit 18, 73, 74, 77, 86, 89, 108, 109, 137  
   canneries 51  
   drinks 18  
 fruit flies 18, **86, 108**  
 Fucellia 9, **130, 228, 241, 252**  
 Fucus 91  
 Fuligo 66, 132  
 fungi **10**, 19, 37, 42, 43, **48, 49**, 50–54, 66, 69, 72–**78**, 82, 88, 91, 94–96, 99, 100, 104, 105, 108–112, 114, 129–134, 135–138, see also individual species, mildew, moulds, rust  
   on grass 131  
   parasitic on Diptera 20  
 fungus gnats **47–49**
- gadfly 16  
 Galium 112  
 gall midges **52–53**  
 galls 10, 11, 33, 49, **52–54**, 74, 82, **87–88**, 90, 92, 105, 111–114, 256  
   in fungi 49  
 Gampsocera 114  
 gangrene 16, 128  
 Ganoderma 11  
 garbage 19, 136  
 garlic 83, 94  
 Gasterophilidae 9, 14, 16, 17, **73, 117–118, 218–239**  
 Gasterophilus 16, **117, 218, 239**  
 Gaurax 114, **215**  
 Gelechiidae 65, 103, 121  
 Genista 92  
 gentles 15  
 Geometridae 120–122, 124  
 Geomyza 13, **102, 208, 237, 247, 257**  
 Geranomyia s.g., 8, 36  
 Germaria 121  
 Gimnomera **130, 227, 252**  
 ginger 18, 51  
 gipsy moth 122, 123  
 Gladiolus 131  
 glasshouses, see greenhouses  
 glasswort 106  
 Glechoma 53  
 Glyceria 37, 114  
 Glyptotendipes 9, 45, 99  
 Gnoriste 10, 49  
 goat 14, 115  
 goat moth 77, 83, 124  
 Gonepteryx rhamni 124  
 Gonia 123, **239**  
 Gonicocera 122  
 Gonioglossum 87  
 Goniops 25  
 Goniopsita 114  
 gout fly 14, 113, 115  
 Gramineae (Poaceae) see grasses  
 Graphomya 8, 138, **232, 241**
- Graphygaster 121  
 grass(es) 9, 11, 13–15, 36, 70, 74, 75, 89, 91, 92, 100, **101–102**, 105, 107, 112–115, 129, 130, 132, 136, 137  
   ‘flower’ heads 52  
   fungus 131  
   heap (cuttings) 58, 89, 96, 99, 103  
   marram 89, 114  
   roots 9, 36  
   stems 64, 132  
   timothy 14, 129  
   tussocks 49, 66  
 grasshoppers 64, 65, 113, 122, 126  
   egg pods 64, 65, 113  
 greenbottle 14, 16  
 greenfinch 95, 101, 140  
 greenhouses 11, 12, 13, 44, 50, 77, 112  
 gregarious larvae 24, 34, 42, 47, 48, 50, 53, 107  
 ground ivy 53, 256  
 grouse fly 140  
 guano 50, 75, 95, 96, 106; see also dung  
 gulls 19, 104, 134  
 Gymnochaeta 120  
 Gymnochyromyia 95  
 Gymnophilus 77  
 Gymnophora 77  
 Gymnoptera 77  
 Gymnosoma 118  
 Gyroporus 82
- Haematobia 139, **233, 254**  
 Haematobosca 139, **254**  
 Haematopota **60–61, 233, 243**  
 haemoglobin 44  
 Halaeomyia 6, 106  
 Halictus 65, 86, 131  
 Halidayina 100  
 Halocladus 8, 45  
 Halodiplosis 12  
 Haltica 122  
 ham 102  
 hamburger 91  
 Hammerschmidtia 81, 83  
 Hapleginella 114  
 Harpalus 119  
 hawkweeds 86  
 hawthorn 87, 88, 108  
 head cavities (mammal) 115  
 Hebecnema 138  
 Hebina flavipes 123  
 Hecamede 106  
 Hedera 108  
 Helcomyza **91, 199, 245**  
 Helcomyzidae 9, **73, 74, 91, 199, 236, 245**  
 Heleomyza 11, **94, 201, 246**  
 Heleomyzidae 10, 11, **74, 94–95, 201, 202, 246**  
 Helicella 97, 126, 128  
 Helicobosca 126  
 Helina 10, 137, **232, 253**  
 Helix 76, 106, 126



- Helophilus 85  
 Hemerodromia 66, 184, 243  
 Hemerodromiinae 8, 66, 67  
 Hemiptera 9, 19, 54, 71, 76, 79, 118, 119, 125,  
   see aphids, Heteroptera, Homoptera and  
   individual entries  
 Hemyda 119  
 henbane, 92, 101  
 Henria 12, 24, 53  
 hens 94 see poultry  
 Hepialus 120  
 Heracleum 87, 90  
 Hercostomus 68  
 Herina 89  
 Heringia 82  
 Hermetia 18, 58, 178  
 heron 133, 140  
 Hesperidae 124  
 Hesperinidae 103  
 hessian fly 53  
 Heterocheila 91, 199, 236  
 Heteromyza 95  
 Heteropeza 12, 53, 175  
 Heteroptera 71, 118, 119 see individual genera  
 Heterosciara 50  
 Heterostylodes 132  
 Hexatoma 9, 37, 166  
 Hexomyza 111, 250  
 Hieracium 88, 132  
 Hilara 66, 67, 184  
 Hippobosca equina 140  
 Hippoboscidae 15, 24, 75, 139–140, 233, 254  
 hips 87  
 Holcostethus 119  
 Holcus 102, 103, 107, 114  
 holly 58, 113  
 Holoplaga 51  
 Homalocephala 89  
 Homoneura 93, 200  
 Homoptera 9, 54, 76, 79–82, 91, 103, 108, 109  
   honey 47, 110  
     bee 86, 110  
     fungus 78  
 Honckenya 9, 132, 139  
 hoofprints, water filled 84  
 hops 11, 12  
 Horisme 121  
 hornbeam 42  
 hornet 83, 138  
 horn fly 139  
 horse bot flies 14, 117  
 horse chestnut 42, 69  
 horse flies 60  
 horses 9, 14, 17, 71, 73, 102, 115–118, 126, 140  
 horsetails 64  
 hot springs 106  
 hothouse 77  
 house fly 6, 135–136  
 household insects 18  
 hoverflies 80–85  
 Huebneria 124  
 human, see corpses, myiasis, dung  
 humus 42, 139  
 hyaenas 117  
 Hyalurgus 120  
 Hybernia 120  
 Hybomitra 8, 60, 61  
 Hybos 66  
 Hydrellia 13, 106, 107, 211, 238, 256  
 Hydriomena 121  
 Hydromya 98, 205  
 Hydromyza 8, 73, 130, 227, 256  
 Hydrophoria 131  
 Hydrophorus 8, 20, 68, 185, 186  
 Hydrotaea 9, 10, 136, 137 231  
 Hygrocoleuthus 8  
 Hygromia 97  
 Hylaeus 86  
 Hylemya 132  
 Hyloicus 120  
 Hymenoptera 7, 9, 19, 20, 64, 85–87, 120, 122–  
   126, 131, 257 see ants, bees, wasps, sawflies,  
   families and genera  
 Hypena 123  
 Hypholoma 48, 66  
 Hypnum 36  
 Hypocera 78  
 Hypochoeris 88, 132  
 Hypochnus 11  
 Hypodermatidae 9, 14, 16, 18, 71, 115, 116–  
   117, 217, 239, 251  
 Hyponomeutidae 122, 123  
 Hypophallus 68  
 Hypoxylon 54, 95, 108  
  
 Ichneumonidae 20, 257  
 Icosta 240  
 Icterica 88  
 Ilex 113  
 Impatiens 112  
 Inachis io 120, 122, 123  
 Incertella 114  
 Inonotus 48, 133  
 Inula 88  
 Iris 61, 113, 131, 255  
 Ischiolepta 100  
 Isohelea 43  
 Isopoda 7, 9, 74, 124, 125, see woodlice  
 Isopogon 62  
 Isoptera 125  
 ivy 86, 108  
  
 jackdaws 63  
 Jassargus 79  
 Javesella 80  
 Juncus 42, 69, 73, 90, 129  
  
 kale 12, 13, 14  
 Keroplatus 9, 28, 49  
 kestrel 104

- ketchup, tomato 19  
 Kimosina 100  
 kitchen 109  
   refuse 110  
   sink 37, 51  
 knapweed 52, 256  
   gall fly 87  
 Knautia 112  
 Knutsonia 98, 205  
  
 lackey moth 124  
 Lactarius 11, 49, 52, 133, 138  
 Lactuca 88, 92, 130 see lettuce  
 ladybird pupae 77  
 Laetiporus 133  
 Lagomorpha 116  
 lakes 38, 39, 41, 43, 60, 66, 68, 107 see ponds  
   etc  
 Laminaria 91  
 lampshades 83  
 Langermannia 78  
 Laodelphax 80  
 Laphria 62, 182  
 Lapposyrphus 81  
 larch 77, 114, 131  
 Lasiamba 114  
 Lasiocampidae 120–124  
 Lasiodiamesa 44  
 Lasioglossum 86  
 Lasiomma 131  
 Lasiopogon 62, 182  
 Lasiosina 115  
 Lasius 51, 77, 81, 82, 100, 110  
 Lauterborniella 45  
 Lauxania 93  
 Lauxaniidae 10, 72, 92–93, 111, 200, 236, 245  
 lavatories 18, 134 see cesspits, privies etc  
 leaf bases, water filled 75, 105  
   hoppers 79  
   litter 21, 52, 53, 57, 59, 66, 69, 71, 86, 93, 99,  
     133, 134, 136, 137, 139  
   miners 10, 71–75, 82, 86, 87, 106, 109,  
     111–113, 129, 130, 133, 255, 256, 258  
   mould 59, 63  
   rolls 53, 82, 130, 256  
 leather jackets 11, 20, 35, 122  
 Leccinum 82  
 Ledra 71  
 leeks 14, 132  
 legumes 73, 89, see pea etc  
 Leia 172  
 Leiomyza 105  
 Leiophora 122  
 Lejogaster 83  
 Lejops 85  
 Lemna 98  
 lemons 18  
 Lemurimyza 112  
 Leontodon 88, 132  
 Leopoldius 86  
  
 Lepidoptera 9, 10, 64, 65, 71, 77, 103, 104, 113,  
   118–123, 126  
 Leptarthrus 62  
 Leptocera 9, 19, 100, 237  
 Leptogaster 61, 62, 182, 235  
*Leptohylemyia* see *Delia*  
 Leptometopa 110, 213  
 Leptopa 130  
 Leptopeza 66  
 Leptoporus 48  
 Leskia 121  
 lesser fruit flies 108  
 lesser house fly 134  
 Lestodiplosis 20, 52, 54, 176  
 Lestremia 12, 52, 175, 242  
 lettuce 11, 13, 15, 44, 90, 91, 113, 130–132  
 Leucocytozoon 46  
 Leucophenga 109, 248  
 Leucophora 131  
 Leucopis 92, 200, 236, 245  
 Leucopomyia, s.g. 92, 200  
 Leucoptera labrunella 121  
 Leucostoma 119  
 Leucozona 81  
 Liancalus 68, 69, 185, 235, 243  
 lichens 10  
 Ligeria 122  
 light fittings 83  
 Ligustrum 58  
 lime 51, 69  
 Limnia 98  
 Limnophila, s.g. 37  
 Limnophora 72, 135, 138, 232, 241, 254  
 Limnophorinae 8, 9  
 Limnospila 138  
 Limonia 8, 36, 166, 234  
 Limoniinae 27, 35, 36  
 Limosina 100, 206, 237, 246  
 limpets 68  
 Linnaemya 121  
 linnets 101, 114  
 Lioscinella 114  
 Lipara 10, 105, 106, 113, 114, 129, 256  
 Lipoleucopis, s.g. 92  
 Lipoptena 140, 254  
 lips 16  
 Liriomyza 13, 112, 214, 255  
 Lispe 138, 233, 241, 254  
*Lispocephala* 139  
 Lithobius 120  
 liver 47  
 liverworts 10, 44, 49, 59, 66, 138  
 Lixus 126  
 lochs 42  
 lock (door) 109  
 Locusta migratoria 129  
 locusts 126, 129, 136  
   egg pods 106, 129  
 Loewia 7, 118, 120  
 lofts 18

- loganberry 15, 133  
 logs 48, 49, 58, 77, 84, 136 see wood  
 Lolium 102, 103, 105, 112, 115  
 Lonchaea 20, 47, **101**, 207, 247, cover  
 Lonchaeidae 7, 10, 20, 29, 47, **73**, **74**, **101**, 137,  
 207, 237, 247, cover  
 Lonchoptera 75, 187, 244  
 Lonchopteridae 18, 26, 32, **71**, **76**, 187, 244  
 Loniceria 112  
 Lophosceles 137  
 Lophosia 119  
 Lotobia 100  
 Lotophila 100, 206  
 Lotus 111  
 Loxocera 90, 198  
 Lucanidae 119  
 Lucilia 8, 14–19, **127–128**, 129, 225, 241, 257  
 Lumbricillus 130  
 luminosity 49  
 Lycaenidae 124  
 Lychnis 107, 109, 132  
 Lyciella 93, 200  
 Lycoperdon 78  
 Lycopersicum 112  
 Lycoriella 12, 50  
 Lydella 124  
 Lydina 121  
 Lygaeidae 119  
 Lymantria dispar 122, 123  
   monacha 119, 122, 123, 126  
 Lymantriidae 120–124  
 Lymnaea 97, 98  
 Lyonetiidae 121  
 Lypha 121, 219, 239, 251  
 Lysandra bellargus 124  
 Lysichitum 90  
  
 Machaerium 8, 69, 186  
 Machimus 62, 182  
 Macquartia 120  
 Macrocera 11, 49  
 Macronychia 20, 126  
 Macrorchis 139  
 Macrosteles 80  
 Madiza 110  
 magpie 104  
 maize 11, 14  
 Malacomyia 94  
 Malacosoma 124  
 Malaria 40  
 Mallochohelea 43  
 Mallota 84, 85  
 Malus 112  
 Mamestra 122, 124  
 mammals 10, 19, 94, 115, 116, 127, see also  
   burrows, carrion, individual names  
 man 15–19, 140, see corpses, myiasis  
 mangolds 11, 15  
   fly 133  
 mangos 18  
  
 Manota 49  
 Mantodea 118  
 manure 85, 89, 91, 101, 132 see also dung  
 March flies 11  
 marine conditions 36, 45 see seashore etc  
 marl 36  
 marram grass 89, 114  
 marshes 38, 42, 57, 58, 83, 85, 105–107  
   salt 40, 43, 58, 61, 85, see saline  
 Marsupialia 115  
 martin, house 133, 140  
   sand 104, 133, 140  
 Masicera 123  
 Matricaria 88, 95  
 Mayetiola 12, 25, **53**, 175–177, 242, 256  
 mayfly nymphs 39, 45  
 meadow fescue 14  
 meadow foxtail 52  
 meadowsweet 53, 129  
 meat 18, 19, 102, 127, 136  
 Medetera 7, **69**, 185  
 Medicago 89  
 Medina 122  
 Mediterranean fruit fly 18, **87**  
 Megabroula 110  
 Megachile 64  
 Megamelodes 80  
 Megamerina **90**, 197, 245  
 Megamerinidae **74**, **90**, 197, 245  
 Megaselia 11–13, 17, 18, 20, **76**, 98, 187, 236,  
 244  
 Meigenia **122**, 220, 239, 251  
 Melanagromyza 111, 214  
 Melanchra 124  
 Melandrium 105, 109, 255  
 Melangyna 81  
 Melanochaeta 114  
 Melanophora 125, 221  
 Melanostolus 69  
 Melanostoma 82, 236  
 Melanum 115  
 Melieria 89  
 Melinda **128**, 225, 241, 251  
 Melolontha 119, 120  
 Melophagus 140  
 meniscus midges **39**  
 Meoneura **104**, 209, 247  
 Mermis 257  
 Merodon 13, **83**, **84**, 121, 193, 236  
 Meromyza 14, 114, 215  
 Meroptus 96, 203  
 Mesembrina 73, **135**, 231  
 Mesoleptus 20  
 Meta 11  
 Metacnephia 45, 46  
 Metadenopus 92  
 Metarrhizium 20  
 Metasyrphus 81  
 Metopia 126, 222  
 Metopina 77

- Metopomyza 112  
 Metriocnemus 18, 43, **45**  
 Miastor 24, 52, 53, 176  
 Microchrysa 58, 178  
 Microdon 10, 26, **83**, 191, 192, 244  
 Microlophium 92  
 microorganisms 58, 106  
 Micropeza **89**, 197, 245  
 Micropezidae 17, 29, **73**, **89**, 197–245  
 Microphoridae 65  
 microplankton 25  
 Microprosopa 129  
 Microsania 78  
 Microsoma 120, 219  
 middens 107  
 midges, biting 41–43; non-biting 43–45  
 mildew 54  
 Milesiinae 81  
 Milichiidae 10, **73**, **110**, 213, 248  
 milk bottles 18, 37, 77, 109  
 millipedes 72, 76, 97  
 Miltogramma **125**, 222, 241, 251  
 Miltogramminae 10, 118, **125**, 240, 251  
 mines, see leaf-  
 Minettia 93, 200, 236, 245  
 Minilimosina 100  
 Mintho 121  
 Miryphantes 107  
 mites 20, 54  
 Mochlonyx 38, 168  
 mole 19, 66, 77, 93, 105  
 molluscs 8, 9, 38, 45, 68, 72, 76, 77, 91, **96–99**,  
 102, 106, 126, 128, 132, 192  
 Monardia 52  
 Monarthropalpus 255  
 Monobremia 54  
 Monohela 43  
 Morchella 138  
 Morellia 135  
 mosquitoes 20  
 moss 10, 21, 33, 36, 38, 42, 43–45, 49, 58, 59, 65,  
 67, 68, 70, 73, 93, 97, 103, 107, 136–138  
 aquatic 38, 44, 57, 66  
 mossfly 50  
 moth flies 37–38  
 moths, see individual genera, Lepidoptera  
 moulds 42, 47, 52, 54, 78  
 mouse 18, 106, 127  
 mucilaginous tubes, etc. 11, 45, 49  
 mud 33, 37, 38, 42, 43, 50, 57, 60, 68–70, 83, 85,  
 96, 99, 106, 107, 138  
 intertidal 68, 69  
 Muhlenbergia 69  
 mules 102  
 Musca 8, 10, 15–17, 21, 135  
 domestica 15–17, 19, 24, 82, 128, **135**, **136**,  
 231, 241, 253  
 Muscidae 4, 7–10, 15–18, 20, 21, 26, 31, **73**, 133,  
**134–139**, 231–233, 241, 253, 254, cover  
 Muscina 8, 9, 15, 18, 21, **136**, **137**, 232, 253  
 mushroom 12, 13, 15, 50, 52, 53, 78  
 flies 11, 50  
 houses 15  
 mustard 12–14  
 Myathropa 84, 85  
 Mycetobia 46, 47, 137, 171  
 Mycetophila 11, 48, 49, 234  
 Mycetophilidae 7, 9, 10, 11, 16, 17, 20, 26–28,  
**34**, **47–49**, 137, 172, 173, 234, 242  
 Mycodiplosis 54  
 Mycomya 49, 242  
 Mycophaga 133  
 Mycophila 12, 52, 175  
 Mydaea 138, 241  
 Mydaeinae 9, 135, 138  
 Myennis 89, 196  
 myiasis **15–17**, 37, 63, 99, 107, 115, 117, 125–  
 129, 133, 134  
 Mymaridae 20  
 Myocecis 11, 54  
 Myotis 140  
 Myoleja 86  
 Myolepta 81, 83  
 Myopa 86  
 Myopites 86, 88  
 Myospila 136  
 Myrmica 77  
 Myxexoristops 123  
 Myxomycetes 49  
 Myzus 92  
 Nanna 14, 129, 227  
 napkins 16, 134  
 Napomyza 90, **112**, 214, 250  
 Narcissus 13, 14, 83, 89, 100, 121, 129  
 fly 12, 13, 83, 121  
 Neaera 121  
 necrotic tissue 16  
 Nemapogon 121  
 nematodes 21, 257  
 Nematoproctus 69  
 Nemopoda 96, 203  
 Nemoraea 121  
 Nemorilla 122, 220  
 Nemorimyza 112  
 Nematelus 57, 179  
 Neoscasia 71, 83  
 Neocnemodon 82  
 Neoitamus 62  
 Neoleria 94, 201  
 Neoleucopis 92  
 Neolimnophora 138  
 Neomyia 21, 135  
 Neopachygaster 58, 178  
 Neophilaenus 79  
 Neottia 90  
 Neottiophilinae 10, 74, **101**, 207, 247  
 Neottiophilum **101**, 207, 247  
 Nephrotoma 79  
 Nephrotoma 11, **36**, 166

- nestlings 74, 101, 104, 129, 137  
 nests 9, 74  
   ants 9, 42, 73, 81, 106, 110, 133  
   birds 9, 10, 49, 50, 63, 72, 73, 77, 79, 92–96,  
     99, 101, 104–106, 110, 114, 131–134,  
     136–138, see individual birds  
   bees 9, 72, 77, 83, 85, 86, 110, 125, 126, 131,  
     133  
   dormouse 114  
   hornet 83, 138  
   insect 99, 133, 134, 136  
   mammal 49, 50, 75, 94, 95, 99, 133, 134, 136  
   mole 77, 105  
   vole 106  
   wasp 18, 51, 77, 83, 85, 86, 100, 125, 126, 133,  
     135, 137  
 nettles 92  
 Neurigona 69  
 Neuroptera 64  
 Nicrophorus 126  
 Nilea 124  
 Noctuidae 65, 120, 121–124, 129, 139  
 Noeeta 86, 88  
 non-biting midges **43–45**  
 Norellia 14, **129**, 227, 252, 256  
 Norellisoma 227  
 nose bot fly 14, 117  
 Nostima 106  
 nostril fly 14  
 Notiphila 28, **107**, 211, 238, 248  
 Notodontidae 120, 121, 123, 124  
 Nowickia 121  
 nun moth 119, 122, 123, 126  
 Nupedia 132  
 Nuphar 130, 256  
 Nycteribiidae 75, **140**, 254  
 Nyctia 126  
 Nymphaea 130  
 Nymphalidae 122  
 Nymphomyiidae 28  
  
 oak 42, 58, 59, 79, 84, 104, 109, 114  
 oats 11, 12, 14, 15, 114, 115, 130  
 Ochthera 107, 211, 238, 248  
 Ocydromia 55, **66**  
 Ocydromiinae 7, **66**  
 Ocytata 123, 220, 239, 251  
 Odinia 7, **104**, 209  
 Odiniidae 7, 10, **73**, **103–104**, 209, 247  
 Odonata 19  
 Odontomyia **58**, 179, 235  
 Odynerus 64  
 Oebalia 126  
 Oecophoridae 121, 122  
 Oecothea 94, 202  
 Oedalea 66  
 Oedemagena 117  
 Oedemeridae 103  
 Oedoparena 91  
 Oestridae 9, 16, 17, **71**, **115–116**, 216, 251  
 Oestrus 14, 17, **115**, 116, 216, 251  
 Ogcodes **64**, 183, 235, 243  
 Olethreutidae 121, 123  
 Olfersia 140, 254  
 Oligochaeta 36, 44, 59, 63, 130, 138, 139  
 Oligotrophidi 53  
 Onchocerca 46  
 onion 13–15, 51, 83, 89, 94, 109, 132, 139  
   fly 14, 132, 139  
 Oniscus 125  
 Opalimosina 100, 237  
 Opatrum 122  
 Operophtera 120, 121  
 Opetia 78  
 Ophiomyia 13, **111**, 214  
 ophthalmomyiasis 116  
 Ophyra 8–10, 14, 15, **136**, 231, 253  
 Opisthograpta 120  
 Opomyza 13, **103**, 208, 237, 247  
 Opomyzidae 13, **74**, **102–103**, 208, 237, 257  
 Opsius 79  
 Opuntia 93  
 oranges 18, 87  
 orchards 128  
 orchids 50, 75, 90, 130  
 Orchisia 138  
 Orellia 87  
 Oreogoninae 8, 65  
 Orfelia 49  
 Orgyia 124  
 Ornithomya 140, 254  
 Ornithophila 139  
 Orobanche 90  
 Oropezella 66  
 orpine 82  
*Orthellia* 21, 135  
 Orthocentrinae 20  
 Orthoceratium 68  
 Orthoclaadiinae 9, **44**, 45, 170  
 orthodichlorobenzene 22  
 Orthonevra 83, 191  
 Orthopodomomyia 40  
 Orthoptera 9, 118, 122, 125, 126  
 Orthopygia 121  
 Orthosia 120–124  
 Orthovena 78  
 Orygma 9, 20, 94, **95**, 237, 246  
 Oscinella **113**, **114**, 215, 238, 250  
 Oscinomorpha 114  
 Oscinosoma 114  
 Osmia 85, 109  
 osteomyelitis 16, 128  
 Ostrinia 124  
 Oswaldia 122  
 Otites 89  
 Otitidae **73**, **74**, **88–89**, 196, 236, 245  
 owl 95, 130 (pellets), 133 (little), 138 (tawny)  
 oxen born bee 85  
 ox warble fly 116  
 Oxycera 57, 179

Oxychilus 97  
 Oxyloma 97  
 Oxyyna 86, 88  
 Oxytorinae 20  
  
 Pachygaster 58  
 Pachygastrinae 9, 57  
 Pachyneuridae 27, 103  
 paddy fields 16  
 paedogenesis 24, 43, 52, 53  
 Pales 123  
 Palloptera **100**, 206, 247  
 Pallopteridae 7, **74**, **100–101**, 206, 247  
 palm 77  
 Palomena 119  
 Palpomyia 43  
 Pamponerus **62**, 182, 235  
 Panimerus 38  
 Panolis 121  
 Panurgus 131  
 Papilio machaon 121  
 Parachironomus 9  
 Paracoenia 106, 107, 237  
 Paradelphomyia 37  
 Paradeta 132  
 Paragus 82, 190  
 Parallelomma 130, 252  
 Paranthomyza 10, 105, 210  
 Paraphytomyza 112  
 Paraplatypeza 78  
 Parascaptomyza 255  
 Parascatopse 51, 174  
 Parasetigena 122  
 Parasyrphus 81  
 Paratanytarsus 43  
 Paregle 82, 132  
 Parepidosis 53, 176  
 Parhelophilus 85  
 Parochthiphila 92, 200  
 Paroxyna 88  
 parsley 13, 101  
 parsnip 13, 83, 87, 90, 101, 255  
 Parydra 107  
 Parydroptera 9  
 Pastinaca 255, see parsnip  
 pats, cow, see dung  
 Paxillus 48, 66  
 Paykullia 125, 221  
 pea 12, 13, 15, 53, 73, 89, 112, 113  
 peaches 87  
 Peacock butterfly 120, 121, 123  
 pear 12, 17, 53, 87  
 peat 36, 38, 50, 60, 84, 131  
 Pedicia 36, 166  
 Pediciini 9, 33, 36  
 Pedicularis 130  
 Pegohylemyia 15, **130**, 228  
 Pegomyia 10, 15, 20, **132**, 133, 229, 241  
 Pelatachina 71, 120, 219, 251  
 Pelecocera 83  
  
 Peleteria 121  
 Pelidnoptera 97  
 Pelina 107  
 Pellia 59  
 Pemphigus 82, 115  
 Pemphredon 126  
 Peniophora 53  
 Pentatomidae 119  
 Pentretria 24  
 Peplomyza 93, 200  
 peppers, black 18  
 Peribaea 122  
 Pericheta 122  
 Pericoma 27, 37–38, 167  
 Periscelididae **71**, **104**, 210  
 Periscepsia 120  
 Perissomatidae 24  
 Perkinsiella 79  
 Peromyia 52, 176  
 Petasites 87  
 petroleum pools 6, 106  
 Peucedanum 87  
*Phagocarpus* 87  
 Phalacrocer **36**, 166, 234, 242  
 Phalacrotophora 9, 77  
 Phalaris 103, 112, 115  
 Phallus 131, 133, 138  
 Phania 119  
 'Phantom' larvae 39  
 Phaonia 7, 8, 20, **135**, **137**, 232, 241, 253  
 Pharyngomyia 116, 216  
 Phasia 119, 239  
 Phasmatodea 118  
 pheasants 16, 19, 91  
 Phebellia 124  
 Pherbellia **97**, 204  
 Pherbina **98**, 205, 237, 246  
 Philaenus 79  
 Philoderia 123  
 Philonicus 9, **62**, 243  
 Philosepedon 38, 167  
 Phleum 103, 129  
 Pholiota 48, 77  
 Phora 77  
 Phorbia 15, **131**, 228  
 Phoridae 6, 9–13, 15–18, 20, 37, 71, **72**, **76–78**,  
     98, 187, 188, 236, 244  
 Phormia 8, 16, 128, **129**  
 Phorocera 122  
 Phragmites 61, 69, 93, 105, 106, 113, 114, 129,  
     137, 256  
 Phronia 49, 172, 173  
 Phryno 123  
 Phryxe 124, 220  
 Pthiria 65  
 Pthiridium 140  
 Phygadeuon 20, 257  
 Phylidorea 37  
 Phyllaphis 81  
 Phyllodromia 66, 67

Phyllomyza 110, 248  
 Phyllopertha 137  
 Physa 97  
 Physiphora **89**, 196, 236  
 Physocephala **86**, 236, 244  
 Phyto **125**, 221, 239, 251  
 Phytobia 13, **112**, 214, 238, 250, 255  
 Phytodecta 123  
 Phytoliriomyza 112  
 Phytomyza 13, **113**, 214, 238, 250, 255, 258  
 Phytomyptera 121  
 phytoplankton 45  
 Phytosciara 10  
 Picea 93  
 pickles 19  
 Picris 88, 132  
 pied flycatcher 119  
 Pieridae 122, 124  
 Pieris 122, 124  
 piers 36  
 Piezura 133  
 pig 127, see dung  
 pigeons 63, 95, 106, 127  
 Pylaria 37  
 pine 59, 61, 62, 83, 92, 101  
   looper 124  
 pineapple 209  
 Piophilidae 18, 44, **102**, 207, 247  
 Piophilidae 8, 10, 17, **72**, **74**, **101–102**, 103, 207,  
   208, 237, 247  
 pipit, tree 140  
 Pipiza 82, 190  
 Pipizella 82  
 Pipunculidae 9, **71**, **79–80**, 189, 244  
 Pipunculus 79  
 Pisidium 98  
 Pisum 89, 112, see pea  
 Plagiodera 120  
 planidium 64  
 Planorbis 97  
 plants see leaf miners, roots, stems, flower-  
   heads, catkins, seeds, buds, bulbs etc,  
   individual genera and common names  
   potted 18, 50  
 Plastophora 77  
 Plastosciara 12, 50  
 Platorocrypta 49  
 Platycephala 114  
 Platycheirus 82  
 Platygastridae 20  
 Platymya 123  
 Platypalpus 66  
 Platyparea 13, 86, **87**, 195, 245, 255  
 Platyparella 86, **87**  
 Platypeza 78, 189  
 Platypezidae 10, 11, 26, 71, **72**, **78**, 189, 244  
 Platystoma 74, 88, 196  
 Platystomatidae 10, **74**, **88**, 196  
 Plecoptera 19  
 Plecotus 140  
 Plectanocnema 77  
 Plesioclythia 78  
 Pleurotus 78, 131, 133  
 plover 19  
 plume moth 122  
 plum 13, 53, 87  
 Pluteus 78  
 Pnyxia 12, 50, 234, 242  
 Poaceae (Gramineae) see grasses  
 Poa 102, 103, 112, 115  
 Pocota 84  
 Podonominae 44  
 Poecilobothrus 20, 68  
 Pogonomyia 136  
 Pogonota 129  
 Policheta 122  
 Polietes **135**, 231, 241  
 pollen 72, 110, 131  
 Pollenia 9, **128**, 226, 241, 251  
 Polyanthus 11  
 Polyodaspis 114  
 Polypedilum 170  
 Polypodium 112  
 Polyporivora 78, 244  
 Polyporus 48, 49, 78, 105, 114, 133, 138  
 Polytrichum 42  
 pomace flies 108  
 Pompilus 126  
 ponds 38–41, 58, 60, 61, 72, 83, 85, 96, 107, 138  
   stagnant 40, 85  
 Pontania 87  
 pools 38, 43, 44  
   polluted 38, 40, 42, 85, 138  
   rock 85  
   stagnant 45  
   temporary 41  
 poplar 58, 68, 83, 100, 101, 103, 111, 112, 132,  
   137  
 poppy 51, 92  
 Porcellio 125  
 Porricondylinae 52, 175  
 Portevinia 83  
 Potamia 231, 253  
 Potamogeton 107, 255  
 potato 11–13, 15, 44, 63, 83, 84, 86  
 poultry 18, 15, 102, 134, 136  
 Praomyia 58  
 Prionocera 35  
 Prionus 126  
 Priophorus 122  
 Pristiphora 120  
 privies 130, 134  
 Probezia 43  
 Proctotrupoidea 20  
 Prodiamesinae 44, 170  
 Prosenia 119  
 Prosimulium 45, 46  
 Protanypus 170  
 Protocalliphora 10, 16, 101, **129**, 226  
 Protoclythia 78

Protophormia 8, 15, 128, **129**, 226, 257  
 Protozoa 21, 46  
 Prunus 82, 93, 108, 112  
 Psacadina 98  
 Psamathiomya 8, 45  
 Psammotettix 79, 80  
 Psathyra 11  
 Psathyrella 132  
 Psectrosciariinae 51  
 Pseudacteon 9, 77  
 Pseudococcus 92, 103, 109  
 Pseudocoenosia 138  
 Pseudonapomyza 112  
 Pseudonesia 128  
*Pseudonupedia* 132  
 Pseudoperichaeta 124  
 Pseudotrametes 49  
 Psila 13, **90**, **91**, 112, 198, 236, 245  
 Psilidae 10, 13, 29, **73**, **90–91**, 111, 198, 236, 245  
 Psilocephala 63  
 Psilopa 106  
 Psychidae 123  
 Psychoda 17, 18, **37–38**, 77, 167, 242  
 Psychodidae 8, 10, 16–19, 25–28, **34**, **37–38**, 43, 138, 167, 234, 242  
 Psyllidae 54  
 Pterella 125  
 Pteridium 112, 130, 256  
 Pteridomyza 112  
 Pteromalidae 20  
 Pteromicra 97, 204, 237  
 Pteronidea 120, 122  
 Pterophoridae 121, 122  
 Ptinus 109  
 Ptiolina 10, 59  
*Ptychoneura* 126, 222, 240  
 Ptychoptera 38, 168, 242  
 Ptychopteridae 8, 25, 26, 28, **33**, **38**, 138, 168, 242  
 pubs, see taverns  
 puddles, shallow 40  
 puff ball 78  
 Pulicaria 88  
 Pullimosina 100  
 pumpkin 91  
 Pupipara 24  
 Putoniella 53  
 Pyracantha 87  
 Pyralidae 65, 120, 121, 123, 124  
 Pyrausta 120  
 Pyrellia 135  
 Pyrophaena 82  
  
 rabbit 8, 94, 96, 100, 106, 134, 136  
 Rachispoda 9  
 radish 12–15, 53, 132  
 Rainieria 89, 197  
 Ramonda 120  
 ramsons 83  
 Rangifer 116, see reindeer  
  
 Ranunculus 10, 42  
 rape 12, 13, 53, 93  
 Raphanus 132  
 rapids 46  
 raspberry 12, 15  
 rat-tailed maggots 80, 83, 84  
 Ravinia 126  
 rectal myiasis 17, 107  
 Redtenbacheria 119  
 reed 10, 75, 92, 93, 106, 113, 114  
 reed mace 83, 85  
 refrigeration 127  
 'refuse' 19, 136  
 Reichertella 51, 174  
 reindeer 116, 140  
 reindeer warble-fly 117  
 Renocera 98  
 resin 54, 90, 91, see sap  
 Resselieella 12  
 restaurants 84, 109  
 Retinella 97, 98  
 Rhabdophaga 256  
*Rhacodineura* 123  
 Rhadiurgus 62  
 Rhagio 59, 180  
 Rhagionidae 8–10, 19, 20, **55**, **59**, 180, 235, 243  
 Rhagoletis 18, 86, **87**, 195, 236  
 Rhamphomyia 66, 184, 243  
 Rhaphium 8, **69**, 185  
 Rheocricotopus 45  
 Rheotanytarsus 45, 170  
 Rhexosa 51  
 Rhingia 83  
 rhinoceros 117  
 Rhinolophus 140  
 Rhinophora 125, 239  
 Rhinophoridae 7, 9, **74**, **124–125**, 239  
*Rhinotachina* 121  
 Rhopalomyia 12  
 Rhopalum 126, 240  
 rhubarb 100  
 Rhyncopsilopa 106  
 Rhypholophrus 37  
 rice 77, 106, 107, 113  
 Rivellia 74, **88**, 196  
 river blindness (onchocerciasis) 46  
 rivers 33, 37, 45, 46, 66, 67  
 robber flies 61  
 robin 93  
 rocks 93, 137, 138  
   in water 33, 41, 45, 68, 69  
 Rodentia 116, see individual animals  
 Rondania 120  
 Rondaniella 49  
 Rondaniola 53, 256  
 rook 19, 105  
 root(s) 35, 45, 47, 72–74, 77, 86, 87, 90, 93, 95, 100, 101, 113, 115, 132, 139  
   aphids 113, 115  
   cereal 35



- crops 35, 47, 101  
 nodules 74, 89  
 Rosaceae 112  
 roses 45 (roots) 87, 101  
 rot holes (tree) 7, 10, 34, 38, 40–43, 45, 47, 50,  
 60, 68, 69, 83–85, 95, 105, 134, 137  
 rubbish dump 136  
 Rubus 133  
 Rumex 129  
 Russula 132  
 Russulaceae 49  
 rust 54  
 rye 12, 14, 15, 114, 115, 129, 132  
 rye grass 14
- saddle gall midge 12  
 safes, steel 18, 50  
 sage 92  
 salad 18  
 Salicaceae 112  
 Salicornia 51, 106  
 saline habitats 8, 9, 37, 40, 41, 43, 51, 58, 61, 68,  
 75, 107, 110, 138  
 Salix 61, 82, 101, 103, 111, 112, 132, 255  
 Saltella 96, 203  
 Salticella 97, 204  
 saltmarshes, see saline habitats  
 sand 9, 37, 50, 55, 60, 61–63, 65, 67, 69, 91, 92,  
 95, 138, 139 see also dunes  
 sandwort 9  
 sap exudations 42, 43, 47, 67, 69, 71, 73, 83, 84,  
 90, 104, 105, 108, 109, 114, 133, 137  
 Saperda 126  
 Sapromyza 93  
 Sarcophaga 9, 15, 17, 18, 28, 104, 126, 222, 251  
 Sarcophagidae 7–10, 16, 17, 20, 25, 73, 118,  
 125–127, 222, 240, 241, 251  
 Sarcophila 126, 222  
 Sargus 58, 178  
 Sarothamnus 111  
 sash window frames 109  
 Saturnia 123, 124  
 sauces 19  
 sawdust 69, 84  
 sawflies 120, 122–124, 126  
 galls 87  
 Saxifraga 11  
 Scaeva 81  
 scale insect see coccids  
 Scaptomyza 10, 13, 72, 107, 109, 212, 238, 248,  
 255  
 Scarabaeidae 63, 126, see chafers  
 Scatella 21, 106, 107, 211, 248  
 Scathophaga 9, 130, 227, 252, 257  
 Scathophagidae 8–10, 14, 19, 21, 73, 75, 83,  
 111, 129–130, 138, 227, 241, 252, 256, 257  
 Scatophila 107  
 Scatopse 47, 50, 174, 242  
 Scatopsidae 6–10, 24, 26–29, 31, 34, 47, 50–51,  
 139, 174, 242
- Scelionidae 20  
 Scellus 68  
 Scenopinidae 9, 10, 16, 17, 26, 32, 55, 63–64,  
 181, 235, 243  
 Scenopinus 17, 18, 63, 181, 235  
 Schistosomiasis 96  
 Schizoneura 82  
 Schoenomyza 139  
 Sciapus 67  
 Sciara 50  
 Sciaridae 7, 9, 10, 15, 18–20, 27, 28, 34, 50, 76,  
 111, 137, 139, 172, 234, 242, 255  
 Sciomyza 97, 204  
 Sciomyzidae 8, 9, 72, 96–99, 204–205, 237, 246,  
 cover  
 Sciophila 49  
 Sciophilinae 28, 48  
 Scirpus 69, 85, 129  
 Scolioentra 11, 94, 204, 246  
 Scolytidae 7, 69, 73, 100, 101, 103  
 Scrobipalpula 65  
 scuttle flies 76  
 sea sandwort 9  
 sea shore 8, 55, 60, 66, 68, 72, 74, 75, 85, 90, 92,  
 94, 95, 98, 99, 110, 130 138, 139  
 seal 100  
 seaweed 9, 37, 72–74, 85, 90, 94, 95, 100, 130  
 136, 139  
 seaweed flies 93–94, 139  
 sedges 40  
 Sedum 82  
 seed heads 53, 93, 101, 113, 130, 131  
 Segmentina 97  
 Seioptera 89, 196, 236  
*Selidopogon* 62  
 Senecio 87, 88, 131  
 Senometopia 124, 220  
 Senotainia 9, 125, 222  
 Sepedon 99  
 Sepsidae 7–9, 17, 21, 72, 94, 95–96, 203, 237, 246  
 Sepsis 96, 203  
 septic tanks 107  
 septicaemia 128  
 Sericomomyia 84  
 Serratula 87  
 Serromyia 42, 43  
 Servillia 121  
 Sesiidae 121  
 Setacera 107, 211  
 Setisquamalonchaea 101  
 sewage 8, 37, 43, 77, 85, 96, 100, 107, 129  
 sewer 84  
 shallots 14, 132  
 sheep 9, 14, 71, 98, 115, 136  
 blow fly 128  
 bot fly 115  
 fly 140  
 head fly 136  
 ked 140  
 louse 140

- maggot fly 128  
 nostril fly 115  
 strike 128  
 tick 140  
 ship 40, 77, 99  
 shore flies 106–108  
 shrews 91  
 Sicus 86, 194, 236  
 silage 84, 85, 89  
 Silene 109, 132  
 Silphidae 19  
 silver fir 82  
 silver flies 91  
 Simuliidae 8, 15, 20, 24, 26, 28, 29, 33, 45–46, 138, 171, 234, 242, 258  
 Simulium 19, 25, 33, 45, 67, 171, 242, 258  
 sink, kitchen 37, 51  
 sinuses, frontal 16  
 Siphona 20, 118, 122–123, 219  
 Siphonaptera 63  
 Siphonella 9, 114  
 Siphoninus 108  
 Siphunculina 114  
 Sitodiplosis 12, 54, 175, 256  
 Sitona 120  
 Sium 87  
 skipping larvae 44, 102  
 skunk cabbage 90  
 slaughterhouses 15, 102  
 slime moulds 47, 49, 108  
 slime tube 11, see mucilaginous  
 slugs 76, 98, 99  
 small tortoiseshell butterfly 121, 123  
 Smidtia 123  
 Smittia 8, 11, 44  
 smoke, bonfire 78, 105  
 snail killing flies 96–99  
 snails 8, 9, 65, 72, 76, 77, 96–100, 102, 126–128, 132, 136  
   dead 38, 96, 100, 106, 131  
 snowdrops 13  
 soil 7, 18, 19, 22, 33, 36, 41, 43, 44, 45, 47, 55, 57–63, 66–69, 73, 77, 88, 92–94, 96, 128, 130–133, 136–139  
 soldier flies 57–58  
 Solidago 88, 112, 131  
 Solieria 121  
*Solva* 58  
 Sonchus 86, 88, 112, 113, 131  
 Spania 10, 59  
 Spanochaeta 138  
 Spargonothis 123  
 sparrowhawk 101, 104  
 sparrow 129  
   hedge 95, 104  
   house 63  
 Spaziphora 8, 129, 227, 241, 252  
 Speccafrons 114  
 Spelobia 100, 206  
 Speolepta 11, 49  
 Sphaerocera 100, 206, 237, 246  
 Sphaeroceridae 4, 8–11, 17, 21, 29, 47, 74, 99–100, 206, 237, 246  
 Sphaeromyias 43, 242  
 Sphaerophoria 81  
 Sphagnum 38, 42–44, 55, 66, 138  
 Sphecidae 7, 36, 125, 131  
 Sphegina 81  
 Sphenella 88  
 Spingidae 120–124  
 spiders 9, 11, 55, 64, 76, 107, 125, 126  
   eggs 106, 107, 113, 114, 126  
 Spilogona 135, 138, 139  
 Spilosoma 121  
 spinach 14, 15  
   stem fly 132  
 Spiniphora 18, 77, 109, 188, 244  
 Spiraea 53, 90  
 sprouts 13–15, 76, 130  
 spruce 62, 77, 81, 93, 101, 104  
 stable fly 139, see Stomoxys  
 stables 15  
 Staphylinidae 19, 20, 59, 257  
 starling 19, 63, 104, 133, 140  
 Steganina 108, 212, 248  
 Stelis 64  
 Stellaria 36, 109  
 stem borers 53, 67, 69, 72–74, 86, 88, 90, 95, 101–103, 108–113, 129–132, 255  
 Stempellina 45  
 Stenocranus 80  
 Stenomicridae 3, 75, 105, 209, 237, 247  
 Stereum 49  
 Stevenia 125, 221  
 Stiletto flies 63  
 Stilobezzia 42, 43  
 Stilpon 66  
*Stiphrosoma* 105  
 St. Marks fly 11  
 stock dove 104  
 stocks 14  
*Stomatomyia* 122  
 Stomorhina 129, 226  
 Stomoxys 139, 233, 254  
 stones 59, 81  
   in fresh water 33, 41, 45, 59, 67–69, 106, 129, 130, 138  
 Stratiomyidae 6–9, 17–19, 24–29, 32, 55, 57–58, 178, 179, 235, 258  
 Stratiomys 58, 179, 235  
 straw 53, 93  
 streams 36–39, 41–46, 57, 58, 60, 67, 83, 96, 107, 130  
 Strymonidia 124  
*Stylotanytarsus* 43  
 Subclytia 119  
 Subhylemyia 132  
 Succinea 97, 98  
 sugar beet 9, 11, 15, 89  
 sugar cane 79, 109

Suillia 94, 202  
 Suillus 82, 132, 138  
 swallow 63, 129, 138, 140  
 swallow tail butterfly 121  
 swamps 42, 43, 60, 70 see bogs  
 swede 12–15, 53, 76, 130, 132  
 sweetcorn 14  
 sweet williams 132  
 swift 140  
 Sycorax 38, 167  
 Sylvicola 17, **46, 47, 171**  
 Symmerus 48, 172  
 Symphoricarpus 112  
 Symphoromyia 59, 235  
 Symphyta 120, 122–124, 126 see also sawflies  
 Symphytum 111  
 Syndyas 66  
 Synches 66  
 Synneuridae 27  
 Syntormon 69  
 Syritta **84, 193, 236, 244**  
 Syrphidae 4, 7–10, 13, 17–20, 26–28, **71, 80–85,**  
 107, 111, *190–193, 236, 244, 255*  
 Syrphus **81, 190, 244**  
 Systemus 69, 185

Tabanidae 8, 9, 15, 16, 19–24, 27, 28, **55, 60–61,**  
 126, 138, *181, 235, 243*  
 Tabanus **60–61, 181, 235**  
 Tachina 121  
 Tachinidae 7, 9, 10, 20, **71, 74, 118–123,** 126,  
 131, *219–220, 239–251*  
 Tachydromia 66  
 Tachydromiinae 7, **65**  
 Tachypeza 66  
 Tachytrechus 68, 69  
 Tamus 89  
 Tanyderidae 28  
 Tanypeza **90, 198**  
 Tanypezidae **73, 90, 198**  
 Tanypodinae 9, **44, 170**  
 Tanyptera 122  
 Taraxacum 88, 100, 255  
 taverns 109  
 Taxus 84  
 tea 109  
 teasels 42  
 Teichomyza 8, 17, 21, **107, 211, 248**  
 Teleiodes 121  
 Telmatogetoninae 44, 45, *170*  
 Telmatoscopus 38, *234*  
 Telomerina 100  
 Tenebrionidae 63, 65, 103, 122  
 Tentredinidae 120, 123 see also sawflies  
 Tenthredo 123  
 Tephritidae 10, 13, 18, 71, **74, 86–88,** 108, 111,  
*195, 236, 245, 255, 256*  
 Tephritis 86, 88, *195*  
 Tephrochlamys 95, 202  
 Terellia 87

Terrilimosina 11, 100  
 Tetanocera 99, *205*  
 Tetanops 89, *196, 245*  
 Tetanura 98, *204, 246*  
 Tethinidae 3, 75, **110**  
 Thalassomya 8, 45  
 Thalassosmittia 8, 45  
 Thaumalea *169, 242*  
 Thaumaleidae 8, 28, **33, 41, 169, 242**  
 Thaumatomyia 115  
 Theba 97, 126  
 Thecocarcelia 124  
 Thecophora 86, *194*  
 Thelaira 120  
 Thelazia 136  
 Thelymorpha 123  
 Thelypteris 130  
 Themira 96, *203*  
*Theobaldia* 40  
 Thereva 9, **63, 181, 243**  
 Therevidae 9, 16, 17, 19, 26, 32, **56, 63, 181, 243**  
 Thinophilus 68  
 thistles 54, 86, 93, see genera  
 Thoracochaeta 9, 100, *206, 237, 246*  
 Threticus 38  
 Thricops 136  
 throat bot fly 14, **117**  
 thrush 93, 101, 104, 140  
 Thrypticus 10, **69, 255**  
 Thymelicus 124  
*Thyreophoridae* 8, 102  
 Thyridanthrax 65, *183*  
 Thysanoptera 113  
 tillers 100  
 Timavia 123  
 timothy fly 14, 129  
 Tinea 121  
 Tineidae 10, 121, 123, 131  
 Tipula 9, 11, 18, **35–36, 166, 234, 242, 258**  
 Tipulidae 3, 4, 7–11, 17, 19–21, 26–29, 32, 33,  
**35–37, 76, 107, 122, 138, 139, 166, 234, 242,**  
*258*  
 tit, great 104  
 Tlephusa 124  
 toads 127, 128  
 toadstool 52, see fungi  
 toilets 19, 100, 134 see privies etc  
 Tolycoladum 20  
 tomato 11–13, 18, 19 (ketchup) 87, 112, 255  
 Tomosvaryella 79  
 tongue (mammal) 117  
 Tortricidae 82, 121–124  
 Tortrix viridana 122  
 toxemia 128  
 Trachelipus 125  
 Trachysiphonella 114  
 Tragopogon 87, 88  
 Trametes 48  
 tree rot holes, see rot holes  
 stumps 63, 66, 84, 93, 103, 138

- trunks 7, 58, 64, 137, 138  
wounds 42, 43, 47, 67, 69, 71, 73, 77, 83, 104, 105, 109, 113, 133, 137 see also sap
- trees 7, 10, 15, 34, 38, 42, 49, 53–55, 73, 111 see individual species  
decaying 50, 58, 84, 90, 101, 103
- trematodes 21, 98
- Triarthria 7, 121, 219, 251
- Trichina 66
- Trichinomyia 66
- trichlorethylene 94
- Trichocera 11, 18, 35, 165, 234, 242
- Trichoceridae 8, 10, 11, 18, 26, 28, 34, 35, 165, 234, 242
- Trichogrammatidae 20
- Trichohelea 42
- Tricholauxania 93
- Tricholoma 51, 132, 133
- Tricholomopsis 88
- Trichomyia 38, 167
- Trichonta 49
- Trichopalpus 129
- Trichopareia* 7, 20, 122
- Trichoptera 130
- Trichopticoides* 136
- Trichosia 20, 50, 76
- Tricimba 114
- trickling filter fly 37, 43, 77
- Tricogena 125, 221
- Trifolium 89, 93, 107
- Triglyphus 82
- Trigonometopus 93
- Trimerina 107
- Triogma 36
- Triphleba 11, 77
- triungulins 55
- Trixa 120
- Trixoscelidae 3, 9, 10, 75, 95
- Trixoscelis 9, 95
- Trollius 130
- Tropidia 84
- truffles 82, 95
- Trupanea 86, 88
- Trypeta 86, 87, 255
- Trypetoptera 99
- Tuber 95
- tubes (larval) 11, 45, 49
- tufa 66
- tulips 14, 132
- Turanodinia 103
- turf 49
- turnip root fly 14, 132
- turnips 11–15, 53, 76, 90, 101, 130, 132
- Tussilago 87, 255
- twigs 103, 111, 112
- Typha 83, 85, 105, 114, 137, 139
- Typhlocybinae 79
- Ula 37, 139
- ulcers (human) 16, 128
- Ulidia 89
- Ulmus 82, 137, see elm
- Umbelliferae (unspecified) 87, 90, 100
- Umbilicus 82
- urine 16, 107, 134, 136
- urogenital myiasis 17, 37, 63, 107, 134
- Uromelan 82
- Urophora 86, 87, 195, 236, 256
- Urtica 92
- vagina 17, see urogenital myiasis
- Vanessa* 120, 122
- Vanoyia 58
- vegetables 18, 19, 35, 63, 76, 109, 134
- venison 18
- Verrallia 79, 189
- Vespa 83
- Vespidae 125
- Vespula 77, 83, 126, 135, see wasps, nests
- Viburnum 108
- Vicia 112
- Vidalia 86, 87
- Villa 65
- Villeneuveia 138, 232
- vinegar 18  
flies 108
- Viola 10, 36, 93, 112
- viruses 21
- Viscaria 109
- Vitrea 76
- viviparity 25, 66, 113, 126
- voles 8, 106
- Volucella 10, 18, 83–84, 193
- Voria 120
- vultures 117
- Wagneria 120
- wall pennywort 82
- walnut 57, 58, 114
- warble flies 14, 16, 116
- wash tubs 17
- wasps 10, 19, 71, 77, 83, 85, 86, 100, 125 see also Vespa, Vespula  
nests 18, 51, 77, 100, 135, 137
- water 8, see lakes, ponds, rivers, streams,  
brackish, brine, saline, seashore, etc.  
butts 40, 85  
closets 19, 100, 134  
domestic supply 19, 43  
falls 38, 45, 66  
in hoofprints 84  
in plant axils 75, 105  
lily 73, 75, 107, 130  
mites 20
- watercress 13, 18, 107, 109, 114, 256
- waterfowl 96
- watermelon 90
- wax (bees') 72
- webs (Mycetophilidae) 49
- weevils 103, 120, 126

- weirs 66
- wheat 11–15, 53, 54, 102, 103, 114, 115, 131, 256  
 bulb fly 14, 19, 132  
 shootflies 15, 131
- whitefly 108
- whitethroat 139
- Wiedemannia 67, 184
- willow 15, 51, 53, 58, 84, 109, 256
- window flies 46, 63
- window frames 109
- wine 47, 51
- winter gnats 35
- winter moth 121, 123
- Winthemia 123, 239
- wireworms 63
- witches' broom 93
- Wohlfahrtia 125
- wood 21, 22, 41, 49, 80, see trees  
 ash 105  
 boring beetles 103, see Cerambycidae, Scolytidae  
 decayed 7, 33, 47, 50, 52, 59, 65–67, 73, 75, 83, 88, 92, 101, 103, 108, 136, 137, 138, see trees, decaying, stumps, trunks, logs
- Woodiphora 77
- woodlice 7, 9, 74, 124, 125 see Isopoda
- woodlouse flies 124–125
- woodpecker, greater spotted 104
- woolly aphid 82
- worms 37, 44, 49, 63, 91, 130, 136, 138
- wounds (animal and human) 16, 74, 126–129
- wrack beds 91, 94, 95, 130
- wren 93, 95, 104
- Xanthandrus 82
- Xanthocanace 110
- Xanthogramma 80, 81
- Xestia 124
- X-ray burns 128
- Xylomya 180, 243
- Xylomyidae 7, 9, 26, 27, 55, 58, 180, 243
- Xylophagidae 7, 9, 26, 27, 32, 55, 58–59, 243
- Xylophagus 59, 180
- Xylosciara 50
- Xylota 84
- Xylotachina 124
- Xylotomima 84
- Xyphosia 86, 87
- yellow fever 40
- yew 84
- yoghurt 18
- Zabrachia 58
- Zaira 122, 220
- Zavrelia 45
- zebra 117, 118
- Zenillia 123
- Zicrona 119
- Zodion 86, 194, 236
- Zophomyia 120
- Zygaenidae 123



ISBN 0 901546 75 5