

Nordic-Baltic Checklist of Lepidoptera

LEIF AARVIK, BENGT ÅKE BENGTTSSON, HALLVARD ELVEN,
POVILAS IVINSKIS, URMAS JÜRIVETE, OLE KARSHOLT,
MARKO MUTANEN & NIKOLAY SAVENKOV



Norwegian Journal of Entomology

A continuation of *Fauna Norvegica Serie B* (1979–1998), *Norwegian Journal of Entomology* (1975–1978) and *Norsk entomologisk Tidsskrift* (1921–1974). Published by The Norwegian Entomological Society (Norsk entomologisk forening). Norwegian Journal of Entomology appears with one volume (two issues) annually.

Editor (to whom manuscripts should be submitted). *Øivind Gammelmo*, BioFokus, Gaustadalléen 21, NO-0349 Oslo, Norway. E-mail: oivind@biofokus.no.

Editorial board. *Arne C. Nilssen, Arne Fjellberg, Eirik Rindal, Anders Endrestøl, Frode Ødegaard og George Japoshvili.*

Editorial policy. Norwegian Journal of Entomology is a peer-reviewed scientific journal indexed by various international abstracts. It publishes original papers and reviews on taxonomy, faunistics, zoogeography, general and applied ecology of insects and related terrestrial arthropods. Short communications, e.g. one or two printed pages, are also considered. Manuscripts should be sent to the editor. All papers in Norwegian Journal of Entomology are reviewed by at least two referees. Submissions must not have been previously published or copyrighted and must not be published subsequently except in abstract form or by written consent of the editor.

Membership and subscription. Requests about membership should be sent to the secretary: Jan A. Stenløkk, P.O. Box 386, NO-4002 Stavanger, Norway (jansten123@online.no). Annual membership fees for **The Norwegian Entomological Society** are as follows: NOK 280 (juniors NOK 100) for members with addresses in Norway, NOK 330 for members in Denmark, Finland and Sweden, NOK 380 for members outside the Nordic countries.

Members of The Norwegian Entomological Society receive Norwegian Journal of Entomology and Insekt-Nytt free. Institutional and non-member subscription: NOK 300 in Norway, NOK 330 in other Nordic countries, NOK 380 elsewhere.

Subscription and membership fees should be transferred in NOK directly to the account of The Norwegian Entomological Society, attn.: Jon Peder Lindemann, Gamle Mossevei 43, NO-1430 Ås, Norway. Account No. 7874.06.46353 (IBAN: NO79 7874 0646 353), SWIFT code: DNBANOKK. Name of the bank: Den norske Bank, N-0021 Oslo, Norway. Transfer costs should be covered by the sender. If paying by cheque, NOK 80 must be added to cover the fee of handling in our bank.

Medlemskap og abonnement. Forespørsel om medlemskap i NEF sendes sekretæren: Jan A. Stenløkk, Postboks 386, NO-4002 Stavanger (jansten123@online.no). Kontingent for medlemskap i **Norsk entomologisk forening** er følgende: Kr. 280 (junior kr. 100) for personlige medlemmer med adresse i Norge, kr. 330 for medlemmer i Danmark, Finland og Sverige, og kr. 380 for medlemmer utenfor Fennoskandia og Danmark.

Medlemmer av Norsk entomologisk forening mottar Norwegian Journal of Entomology og Insekt-Nytt gratis. Abonnement for institusjoner og ikke-medlemmer koster kr. 330 i Fennoskandia og Danmark og kr. 380 for abonnenter i andre land.

Kontingent og abonnement betales til Norsk Entomologisk Forening, ved Jon Peder Lindemann, Gamle Mossevei 43, 1430 Ås. Konto 7874.06.46353. Vennligst benytt giro, ikke sjekk. Husk avsenderadresse.

Further information

Norwegian Entomological Society: <http://www.entomologi.no>

Norwegian Journal of Entomology: <http://www.entomologi.no/journals/nje/nje.htm>



© Norwegian Journal of Entomology / Norwegian Entomological Society

Printed by: 07 Gruppen (<http://www.07.no/>), 8 March 2017.

Front cover: *Micropterix calthella* (Linnaeus, 1761) on *Ranunculus* sp. The species belongs in Micropterigidae, one of three primitive families of mandibled moths. Photo: Hallvard Elven.

Nordic-Baltic Checklist of Lepidoptera

LEIF AARVIK, BENGT ÅKE BENGTTSSON, HALLVARD ELVEN, POVILAS IVINSKIS, URMAS JÜRIVETE, OLE KARSHOLT, MARKO MUTANEN & NIKOLAY SAVENKOV

Aarvik, L., Bengtsson, B.Å., Elven, H., Ivinskis, P., Jürivete, U., Karsholt, O., Mutanen, M. & Savenkov, N. 2017. Nordic-Baltic Checklist of Lepidoptera. *Norwegian Journal of Entomology. Supplement 3*. 1–236.

The Lepidoptera species recorded in Iceland, Norway, Sweden, Denmark, Finland, Estonia, Latvia and Lithuania are listed. The history of lepidopterology in the Nordic-Baltic area and in each country is outlined. The current understanding of Lepidoptera phylogeny is discussed, and the higher categories shown as a table. *Phyllonorycter heringiella* (Grønlien, 1932) is synonymized with *P. salictella* (Zeller, 1846) **syn. rev.**, and *P. brevilineatella* (Benander, 1944) is synonymized with *P. salicicolella* (Sircom, 1848) **syn. n.** *Syncopacma* Meyrick, 1925 is synonymized with *Aproaerema* Durrant, 1897 **syn. n.**, and this results in the following new combinations and recombinations: *Aproaerema sangiella* (Stainton, 1863) **comb. n.**, *A. cincitella* (Clerck, 1759) **comb. n.**, *A. larseniella* (Gozmány, 1957) **comb. n.**, *A. wormiella* (Wolff, 1958) **comb. n.**, *A. ochrofasciella* (Toll, 1936) **comb. n.**, *A. taeniolella* (Zeller, 1839) **comb. n.**, *A. albifrontella* (Heinemann, 1870) **comb. n.**, *A. vinella* (Banks, 1898) **comb. rev.**, *A. suecicella* (Wolff, 1958) **comb. n.**, *A. polychromella* (Rebel, 1902) **comb. n.**, *A. karvoneni* (Hackman, 1950) **comb. rev.** *Caryocolum arenariella* (Benander, 1937) is raised from rank as subspecies of *C. schleichi* (Christoph, 1872) to full species rank, **stat. rev.** *Entephria byssata* (Aurivillius, 1891) **stat. rev.** is reinstated as a valid species, distinct from the Nearctic *E. punctipes* (Curtis, 1835). *Cosmia contusa* (Freyer, 1849) **comb. n.** is transferred from *Ipimorpha* Hübner, 1821 to *Cosmia* Ochsenheimer, 1816. A total of 3 259 species have been recorded in the eight countries. The number of species for each country is: Iceland: 96, Norway: 2 286, Sweden: 2 804, Denmark: 2 583, Finland: 2 588, Estonia: 2 454, Latvia: 2 556, and Lithuania: 2 423.

Key words: Lepidoptera, checklist, Iceland, Norway, Sweden, Denmark, Finland, Estonia, Latvia, Lithuania.

Leif Aarvik, Natural History Museum, University of Oslo, P.O. Box 1172 Blindern, NO-0318 Oslo, Norway. E-mail: leif.aarvik@nhm.uio.no

Bengt Å. Bengtsson, Lokegatan 3, S-386 93 Färjestaden, Sweden. E-mail: bengt.a.bengtsson@gmail.com

Hallvard Elven, Natural History Museum, University of Oslo, P.O. Box 1172 Blindern, NO-0318 Oslo, Norway. E-mail: hallvard.elven@nhm.uio.no

Povilas Ivinskis, Institute of Ecology of Vilnius University, Akademijos 2, LT-08412 Vilnius-21, Lithuania. E-mail: entlab@gmail.com

Urmass Jürivete, Estonian Lepidopterologists' Society, Moora umb. 8, EE-11625 Tallinn, Estonia. E-mail: urmas@kolmabi.ee

Ole Karsholt, Zoologisk Museum, Natural History Museum of Denmark, University of Copenhagen, Universitetsparken 15, DK-2100 Copenhagen Ø, Denmark. E-mail: okarsholt@snm.ku.dk

Marko Mutanen, Department of Genetics and Physiology, P.O. Box 3000, FI-90014 University of Oulu, Finland. E-mail: marko.mutanen@oulu.fi

Nikolay Savenkov, Latvian Museum of Natural History, K. Barona st. 4, LV-1050 Riga, Latvia. E-mail: nikolajs@ldm.gov.lv

Table of contents

Introduction 3
Systematics and taxonomy 3
Higher categories 7
Short history of lepidopterology in the Nordic-Baltic area 11
Checklist of Nordic-Baltic Lepidoptera 23
 Micropterigoidea 23
 Eriocranioidea 23
 Hepialoidea 23
 Nepticuloidea 24
 Adeloidea 27
 Tischerioidea 29
 Tineoidea 30
 Gracillarioidea 34
 Yponomeutoidea 39
 Urodoidea 44
 Choreutoidea 44
 Schreckensteinoidea 45
 Douglasioidea 45
 Tortricoidea 45
 Zygaenoidea 63
 Cossoidea 63
 Gelechioidea 65
 Thyridoidea 90
 Alucitoidea 90
 Epermenioidea 90
 Carposinoidea 90
 Pterophoroidea 91
 Papilionoidea 93
 Pyraloidea 100
 Drepanoidea 111
 Geometroidea 112
 Lasiocampoidea 127
 Bombycoidea 128
 Noctuoidea 129
Comments 159
References 168
Index to scientific names 178

Introduction

Collaboration among Nordic and Baltic lepidopterists. For the student of any group of organisms, an up to date checklist is an indispensable tool. Numerous checklists of Lepidoptera have been published in the Nordic countries over the years. Most of them have had a national scope, but there have also been several lists with a wider geographical perspective, e.g. Krogerus *et al.* (1971), Svensson *et al.* (1994), Aarvik *et al.* (2000) and Bengtsson *et al.* (2016). The Nordic Microlepidoptera meetings that were arranged between 1960 and 1984 were of particular importance for the study of the Nordic Lepidoptera. Within Microlepidoptera there were (and still are) great taxonomic challenges and the Nordic Microlepidoptera meetings helped solve numerous taxonomic issues. One of the Nordic catalogues, Krogerus *et al.* (1971), was a result of the Microlepidoptera workshops. After the political changes in 1990–1991, the ties between the Nordic countries and the three Baltic countries, Estonia, Latvia and Lithuania, have strengthened, and this has resulted in increased collaboration between entomologists in the Nordic-Baltic area. For instance, several Nordic-Baltic congresses of entomology have been arranged. The present checklist is the first checklist of Lepidoptera that combines information from both the Nordic and the Baltic countries.

Principles of the checklist. The present checklist lists species of Lepidoptera recorded in the following countries, which together constitute the Nordic-Baltic region: Denmark, Estonia, Finland, Iceland, Latvia, Lithuania, Norway and Sweden. The Faroe Islands and Greenland are not included. Figure 1 shows the countries covered in the checklist. For each species, presence in each country is indicated. The list does not include introduced species and doubtful records. The exception is introduced species that have become established. Nor are unnamed species included (i.e. species denoted with «sp.»), although we comment on unnamed species which have been mentioned in the literature. Subspecies are also not listed, but may likewise be commented on. Country records are generally not commented

on, as this should be the task of workers in each country and be published locally. The common practice among lepidopterists is to use the original spelling of the species epithet, and this is followed here (Sommerer 2002). The synonymy is not complete; we include the synonyms that are needed to avoid confusion. Misidentifications are indicated by the term *sensu auct.* As the result of research, it is inevitable that changes in taxonomy and nomenclature appear. However, in recent years the nomenclatural changes at the species and genus level have become fewer. Current research tends to focus on the relationships of higher taxa, and there have been many examples of subfamilies and families changing status. We have tried to make the present checklist in accordance with the most recent research. In the notes there are references to recent changes that we follow.

Systematics and taxonomy

Taxonomic research. Early taxonomic studies of Lepidoptera relied on morphological characters which were easy to observe; details of wing venation, wing pattern, shape of palps and antennae, and to some extent structures in the early stages. The initial arrangement of the Lepidoptera by Linnaeus was, at least in principle, based on the shape of the antennae and the resting position of the wings. Linnaeus divided the Lepidoptera into three genera: *Papilio*, *Sphinx* and *Phalaena*. *Papilio* which roughly covered the butterflies (current superfamily Papilionoidea), were characterized by clubbed antennae and wings held upright at rest. *Sphinx* had medially thickened antennae and deflexed wings, and included for the most part species from the current families Sphingidae, Zygaenidae, and Sesiidae. *Phalaena* covered the remaining Lepidoptera and were defined by tapering antennae and usually depressed wings (Linnaeus 1758). The classification has since been greatly expanded and modified, and the order Lepidoptera now numbers about 160,000 species in approximately 16,000 genera, 133 families and 43 superfamilies (Nieukerken *et al.* 2011). Many of the characters previously used for classification are today recognized to be of limited use for

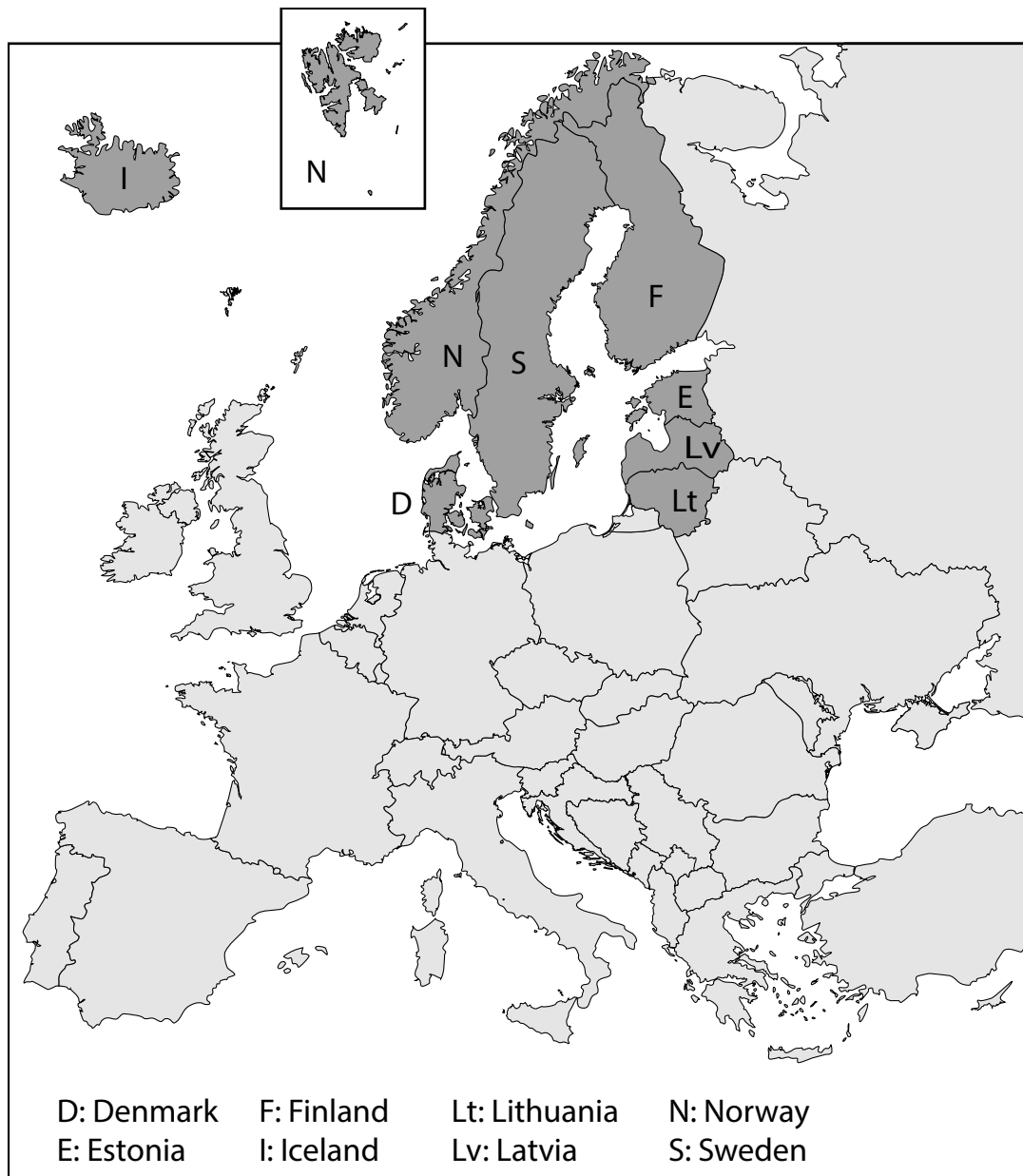

Figure 1. Map of the countries treated in this checklist.

classification, as they have evolved several times independently within the order. The plumose shape of the antenna in many moths, for example, has evolved from filiform antennae several times independently in different groups. When, during the last century, dissection of the male and female genitalia became common practice, an array of

new morphological characters became available. Characters of the genitalia are particularly useful for resolving and diagnosing the lower systematic categories, species and genera. For instance, Ingvar Svensson (1919–2011) made genitalia slides of all species he collected, and as a result discovered several overlooked species which were new to

science. It is now standard procedure to figure the genitalia in taxonomic works on Lepidoptera. At higher taxonomic levels, the genitalia provide less systematic information as they evolve quickly and are difficult to homologize over more distantly related groups.

It is currently recognized that classification should reflect the phylogeny of the group; that is, the taxonomic groupings should correspond to branches ('clades') on the tree of life. Most of the current Lepidoptera families have good defining traits and are believed to be monophyletic (that is, corresponding to clades). To a lesser extent, the same can be said about the superfamilies. The relationships among the superfamilies, on the other hand, have proved difficult to resolve with morphology, and the Lepidoptera 'backbone' phylogeny is thus still fairly poorly resolved. This is particularly true within the group Ditrysia, which includes some 98% of all Lepidoptera. It is believed that Lepidoptera underwent a burst of rapid radiation during the Cretaceous, together with the rise of the flowering plants, and that many of the Ditrysiian superfamilies came into existence during a relatively short time span (Grimaldi & Engel 2005). Such radiative bursts tend to leave little evidence about the relationships between groups because of the short evolutionary intervals between divergences.

Currently, a second wave of development is taking place in the systematics of Lepidoptera, due to the introduction of molecular methods. Molecular data are now being used to explore phylogenetic relationships at all taxonomic levels within the order. At the species level, DNA barcoding has proved a strong tool for investigating species boundaries and for revealing cryptic species. DNA barcodes are short, standardized segments of the genome that are known to evolve very quickly and can be used to distinguish morphologically similar species. In several cases involving Nordic species, DNA barcodes have been used to reveal cryptic species pairs. Examples are *Phalonidia manniana* and *P. udana* (Mutanen *et al.* 2012a) and *Epinotia nisella* and *E. cinereana* (Mutanen *et al.* 2012b). At higher taxonomic levels, molecular studies using massive amounts of sequencing data (so called

phylogenomic studies) are providing new insights into the phylogenetic relationships between genera, families, and superfamilies (Bauer *et al.* 2012, Bazinet *et al.* 2013, Heikkilä *et al.* 2013, Heikkilä *et al.* 2015, Karsholt *et al.* 2013, Regier *et al.* 2013, Regier *et al.* 2015a, Regier *et al.* 2015b, Sohn *et al.* 2013, Talavera *et al.* 2013, Wahlberg *et al.* 2013 etc.). Even with molecular data though, the Lepidoptera 'backbone' has proved difficult to resolve, particularly with respect to the early Ditrysiian divergences. Within the Apoditrysia, the Cossioidea-Sesioidea-Zygaenoidea represents one still largely unresolved group, and the position of Papilionoidea within the Obtectomera is still unknown. On the other hand, many previous morphology-based hypotheses on relationships have been strongly corroborated by recent molecular studies, and several previously unsuspected relationships have been revealed. As an example, the recently erected family Erebidae, which is composed of several groups previously placed in the Noctuidae, was revealed through molecular analyses (Zahiri *et al.* 2010). The molecular revolution in Lepidoptera is still in its early phase, and we may expect to see several advances in phylogeny in the following years, hopefully culminating in a robust higher classification for the order.

Major groups within Lepidoptera. A tentative phylogeny of Lepidoptera based on Regier *et al.* (2013) is shown in figure 2. Despite the mentioned challenges, several larger clades have been proposed within the Lepidoptera with support from both morphology and molecular studies. The Glossata include all Lepidoptera with mouthparts modified for sucking, excluding three small families of mandibled moths: Micropterigidae, Agathiphagidae, and Heterobathmiidae. In the members of Glossata, the mandibles have become reduced while the maxillae have become elongated and fused to form a long *glossa* or *proboscis* for sucking liquids (in some Glossatan groups, the proboscis has become secondarily reduced or lost altogether). Within Glossata, the Coelolepida include species which have hollow as opposed to massive wing scales. The Coelolepida include all Glossata except the moth family Eriocraniidae. Two major clades can be recognized within

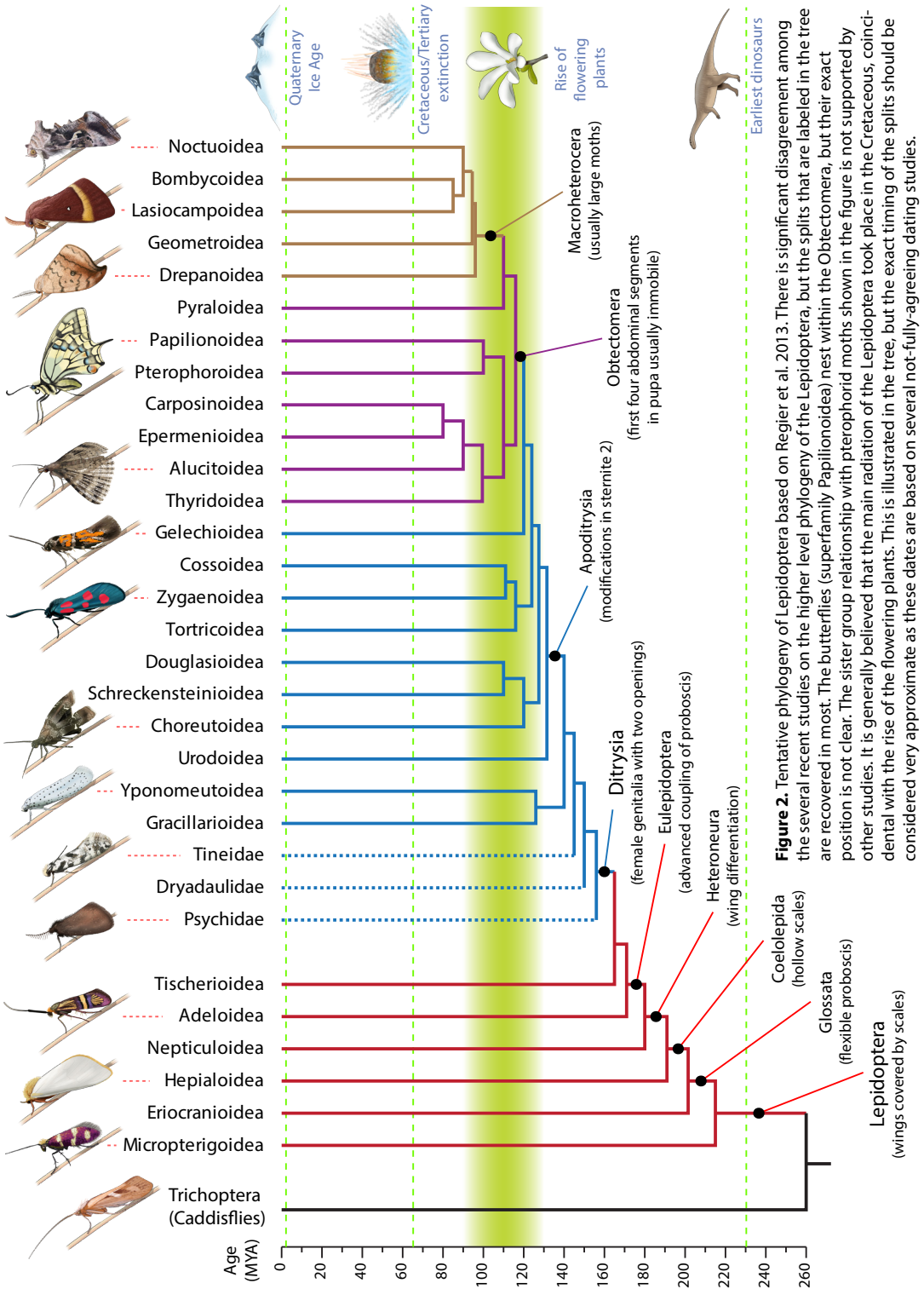

Coelolepida, in addition to three small families which cannot be placed in either. The two major clades are the Exoporia, which include mainly the Hepialoidea (swift moths and relatives), and the much larger Heteroneura, which comprise 99% of all Lepidoptera. The Exoporia are characterized by some modifications of the female reproductive system. In Heteroneura, the wing venation of the forewing and hindwing has become differentiated, and the wings are coupled using a *frenulum* (an alternative name for Heteroneura is Frenata). Within the Heteroneura, the Eulepidoptera include all members except the superfamily Nepticuloidea. The Eulepidoptera are characterized by several synapomorphies, including a more advanced coupling of the two halves of the proboscis. Within Eulepidoptera, the Ditrysia include species where the female genitalia have separate openings for mating and for egg-laying, as opposed to a single opening in the more basal, ‘monotrysiian’ Lepidoptera. The Ditrysia include about 98% of all Lepidoptera (including the butterflies and larger moths), but do not include the superfamilies Adeloidea and Tischerioidea among others. Phylogenetic resolution is poor within Ditrysia, but some larger clades can be recognized. The Apoditrysia include all the larger moths, the butterflies, and several superfamilies of micromoths, but not the superfamilies Tineoidea, Gracillarioidea, Yponomeutoidea and a couple of unassigned families. Apoditrysia are defined by modifications in sternite 2 in the imago and in the chaetotaxy of the larvae. Within Apoditrysia, the Obtectomera are characterized by the first four abdominal segments in the pupa usually being immobile, rendering the pupa unable to wriggle out of the surrounding substrate before hatching, and by a modification in the pulvillus of the pretarsus of the imago. The Obtectomera include most of the larger moths and the butterflies, plus several superfamilies of micromoths, but do not include the Cossoidea, Zygaenoidea, Sesioidea, and Tortricioidea among others. Within Obtectomera, the Macroheterocera comprise all the large moths: the superfamilies Drepanoidea, Geometroidea, Lasiocampoidea, Bombycoidea, Noctuoidea, and the American group Mimallonoidea. Notably, the butterflies (Papilionoidea) are not part of the

Macroheterocera. They are nested somewhere among the Obtectomera superfamilies of micromoths, but their nearest relative has not yet been identified. The name Macroheterocera (alternatively Macrolepidoptera) has been used in various senses, and is often used as a collective term for all the larger Lepidoptera to separate these from the smaller moths, the Microlepidoptera. The division of Lepidoptera in Microlepidoptera and Macrolepidoptera is a purely practical one, and does not reflect on the phylogeny of the group. Macroheterocera in the above sense is, however, supported as a monophylum in several recent molecular studies (Regier *et al.* 2013, Wahlberg *et al.* 2013, Heikkilä *et al.* 2015).

Higher categories

The classification in this checklist follows for the most part Regier *et al.* (2013), but with modifications based on other recent papers on phylogeny.

MICROPTERGOIDEA

MICROPTERIGIDAE

ERIOCRANIOIDEA

ERIOCRANIIDAE

HEPIALOIDEA

HEPIALIDAE

NEPTICULOIDEA

NEPTICULIDAE

OPOSTEGIDAE

ADELOIDEA

PRODOXIDAE

INCURVARIIDAE

HELIOZELIDAE

ADELIDAE

TISCHERIOIDEA

TISCHERIIDAE

TINEOIDEA

PSYCHIDAE
 Naryciinae
 Taleporiinae
 Psychinae
 Epichnopteriginae
 Oiketicinae
DRYADAULIDAE
TINEIDAE
 Scardiinae
 Nemapogoninae
 Meessiinae
 Myrmecozelinae
 Perissomasticinae
 Tineinae
 Hieroxestinae
 Teichobiinae
GRACILLARIOIDEA
 ROESLERSTAMMIIDAE
 BUCCULATRICIDAE
 GRACILLARIIDAE
 Ornixolinae
 Parornichinae
 Gracillariinae
 Acrocercopinae
 Phyllocnistinae
 Lithocolletinae
YPONOMEUTOIDEA
 YPONOMEUTIDAE
 ARGYRESTHIIDAE
 PLUTELLIDAE
 GLYPHIPTERIGIDAE
 Orthoteliinae
 Acrolepiinae
 Glyphipteriginae
 YPSOLOPHIDAE
 Ypsolophinae
 Ochsenheimeriinae
 PRAYDIDAE

 HELIODINIDAE
 SCYTHROPIIDAE
 BEDELLIIDAE
 LYONETHIDAE
 Cemiostominae
 Lyonetiinae
URODOIDEA
 URODIDAE
CHOREUTOIDEA
 CHOREUTIDAE
 Brenthiinae
 Choreutinae
SCHRECKENSTEINIOIDEA
 SCHRECKENSTEINIIDAE
DOUGLASIOIDEA
 DOUGLASIIDAE
TORTRICOIDEA
 TORTRICIDAE
 Chlidanotinae
 Tortricinae
 Olethreutinae
ZYGAENOIDEA
 LIMACODIDAE
 ZYGAENIDAE
 Procridinae
 Zygaeninae
COSSOIDEA
 SESIIDAE
 Tinthiinae
 Sesiinae
 COSSIDAE
 Cossinae
 Zeuserinae
GELECHIOIDEA
 AUTOSTICHIDAE
 Holcopogoninae
 Oegoconiinae
 OECOPHORIDAE

Oecophorinae

Pleurotinae

LYPUSIDAE

Lypusinae

Chimabachinae

DEPRESSARIIDAE

Depressariinae

Hypercalliinae

Peleopodinae

Cryptolechiinae

Ethmiinae

COSMOPTERIGIDAE

Antequerinae

Cosmopteriginae

Chrysopeleiinae

GELECHIIDAE

Anacampsinae

Dichomeridinae

Apatetrinae

Thiotrichinae

Anomologinae

Gelechiinae

ELACHISTIDAE

Elachistinae

Parametriotinae

BATRACHEDRIDAE

COLEOPHORIDAE

MOMPHIDAE

BLASTOBASIDAE

STATHMOPODIDAE

SCYTHRIDIDAE

THYRIDOIDEA

Thyrididae

ALUCITOIDEA

Alucitidae

EPERMENIOIDEA

Epermeniidae

CARPOSINOIDEA

CARPOSINIDAE

PTEROPHOROIDEA

PTEROPHORIDAE

Agdistinae

Pterophorinae

PAPILIONOIDEA

PAPILIONIDAE

Parnassiinae

Papilioninae

HESPERIIDAE

Pyrginae

Heteropterinae

Hesperinae

PIERIDAE

Dismorphiinae

Pierinae

Coliadinae

NYMPHALIDAE

Heliconiinae

Nymphalinae

Limenitinae

Apaturinae

Satyrinae

Danainae

RIODINIDAE

LYCAENIDAE

Lycaeninae

PYRALOIDEA

PYRALIDAE

Galleriinae

Phycitinae

Pyralinae

CRAMBIDAE

Pyraustinae

Spilomelinae

Odontiinae

Glaphyriinae

Scopariinae

Heliiothelinae
Crambinae
Schoenobiinae
Acentropinae

DREPANOIDEA

DREPANIDAE
Thyatininae
Drepaninae

GEOMETROIDEA

GEOMETRIDAE
Sterrhinae
Larentiinae
Archiearinae
Ennominae
Geometrinae

URANIIDAE
Epipleminae

LASIOCAMPOIDEA

LASIOCAMPIDAE
Poecilocampinae
Malacosominae
Lasiocampinae

BOMBYCOIDEA

BRAHMAEIDAE
Lemoniinae

ENDROMIDAE

SATURNIIDAE
Agliinae
Saturniinae

SPHINGIDAE
Smerinthinae
Sphinginae
Macroglossinae

NOCTUOIDEA

NOTODONTIDAE
Thaumetopoeinae
Cerurinae
Dicranurinae

Notodontinae
Ptilodontinae
Phalerinae
Pygaerinae

EREBIDAE

Scoliopteryginae
Rivulinae
Hypeninae
Lymantriinae
Arctiinae
Calpinae
Herminiinae
Hypenodinae
Toxocampinae
Boletobiinae
Erebinae

NOCTUIDAE

Acontiinae
Dyopsinae
Plusiinae
Pantheinae
Cuculliinae
Eustrotiinae
Dilobinae
Metoponiinae
Amphipyriinae
Acronictinae
Oncocnemidinae
Aediinae
Condicinae
Heliiothinae
Bryophilinae
Eriopinae
Noctuinae

NOLIDAE

Nolinae
Chloephorinae

Short history of lepidopterology in the Nordic-Baltic area

The great naturalists of the 18th century. The Swedish biologist Carolus Linnaeus (1707–1771) is considered the father of taxonomy and one of the greatest biologists of all time. His two most significant achievements were the introduction of the binominal nomenclature in biology, where each species is given a unique name consisting of a generic name followed by a species epithet, and the introduction of the Linnaean classification. Linnaeus' ultimate goal was to catalogue all living species on planet Earth. He did not succeed in this, but by the time the 10th and most influential edition of his *Systema Naturae* was published in 1758, he had recorded about 10 000 species, including more than 500 Lepidoptera. The 10th edition of *Systema Naturae* is considered the starting point of zoological nomenclature, and no names in zoology published before 1758 are considered valid. With the 10th edition of *Systema Naturae* entomologists had a common base for further research and exploration of the living world. By the end of the 18th century Linnaeus' system had gained general acceptance, and this boosted the description of new species and higher taxa. The fact that Linnaeus was Swedish contributed immensely to the study of insects in northern Europe. He is the author of 413 of the species included in the present checklist. Carl Alexander Clerck (1710–1765) was a contemporary of Linnaeus and worked as an illustrator of Linnaeus' works. He published his illustrations in *Icones Insectorum Rariorum* (1759–1764), and is also the author of many of the species he depicted. Carl Peter Thunberg (1743–1828) was a pupil of Linnaeus and his successor in medicine and botany at the University of Uppsala. He built a large collection of botanical and zoological specimens, partly collected by himself and partly received from others. He named 155 species of Lepidoptera, most of them from Europe, but also several from other parts of the world (Karsholt & Nielsen 1986). Many of our northern species were named by Thunberg. The Dane Johann Christian Fabricius (1745–1808) was also one of Linnaeus' pupils and is considered the most important

entomologist of the 18th century. He named nearly 10 000 species of animals, mostly insects, and contributed greatly to the classification of the class Insecta.

Nordic literature on Lepidoptera. After the era of Linnaeus and Fabricius, and until World War I, the main contributions in lepidopterology came from central Europe where the fauna was studied intensively, resulting in numerous publications and monographs. In the Nordic area the first illustrated handbook was published by the Swede, Christopher Aurivillius (1843–1928): *Nordens fjärilar. Handbok i Sveriges, Norges, Danmarks och Finlands Macrolepidoptera* (Aurivillius 1888–1891). He and other leading lepidopterists of the 19th and 20th century combined a national perspective with a Nordic perspective. This broad geographic perspective resulted not only from a shared fauna, but also from political, cultural and linguistic connections between the Nordic countries. The broad perspective was continued by Frithiof Nordström (1882–1971) and co-authors in the atlas series of the Nordic Macrolepidoptera: *De fennoskandiska dagfjärilarnas utbredning* (Nordström *et al.* 1955), *De fennoskandiska svärmarnas och spinnarnas utbredning* (Nordström *et al.* 1961) and *De fennoskandiska och danska nattflynas utbredning* (Nordström *et al.* 1969). During the same period the Dane Torben Wang Langer (1924–1988) published the Nordic butterfly monograph *Nordens dagsommerfugle i farver* (Langer 1958). This book had superb illustrations and a comprehensive text. This was followed up in 1982 when *Skandinaviens dagsommerfugle i naturen* (Henriksen & Kreutzer 1982) was issued. This work had photos of habitats and butterflies in natural surroundings.

In the 1970s Denmark entered a «golden era» of publication of books on Lepidoptera. Denmark had at that time a group of young and competent entomologists, many of whom were lepidopterists. Three publishing companies specializing in entomological literature were established in Denmark: *Scandinavian Science Press* published the series *Fauna entomologica scandinavica* containing monographs of various insect groups. The series which today is published by the Dutch publishing house *Brill*, combines

high scientific standard with quality illustrations, and has greatly inspired the study of entomology in the Nordic countries. Several volumes deal with difficult families of Microlepidoptera (Elachistidae, Scythrididae, Nepticulidae). Peder Skou established the publishing and bookseller company *Apollo Books*, and started the series *Fauna Bøger* dealing mainly with Nordic Lepidoptera. He himself was the author of two books in the series, one on Geometridae & Drepanidae (Skou 1984, English translation 1986) and one on Noctuidae (Skou 1991). Eivind Palm was the author of books on Pyralidae (Palm 1986) and Oecophoridae (Palm 1989). All of these books covered the Nordic countries. A third publisher company, *Entomological Press*, was established by Michael Fibiger (1945–2011) to serve the publication of the series *Noctuidae Europaea*. Fibiger himself was the author of several of the volumes, and he was the editor of the whole series which included 13 volumes from 1990 to 2011. The series was distributed by *Apollo Books*. In *Noctuidae Europaea* the scope was the whole of Europe. Two additional series with the same geographical scope were started by *Apollo Books*: *Geometrid Moths of Europe* and *Microlepidoptera of Europe*. The first of six planned volumes of *Geometrid Moths of Europe* was published in 2001, and the fifth came out in 2015. The series *Microlepidoptera of Europe* started in 1996 with a volume on the European plume moths (Gielis 1996), and to date seven volumes have emerged. Recently these two series have also been taken over by the publishing house *Brill*.

The Swedish lepidopterist Bertil Gullander (1915–1999) also produced handbooks with a Nordic focus. The three books *Nordens dagfjärilar* (Gullander 1959), *Nordens svärmar och spinnare* (Gullander 1963) och *Nordens nattflyn* (Gullander 1971) were important as they partly filled the gap after Svenska Fjärilar (Nordström et al. 1941) which was no longer available except as expensive second hand copies. Since 2005 Sweden has produced four Lepidoptera volumes (Eliasson et al. 2005, Hydén et al. 2006, Bengtsson et al. 2008, Bengtsson et al. 2011) in the magnificent series *Encyclopedia of the Swedish Flora and Fauna*. Contrary to what the title of the series implies, the

books cover the whole Nordic area. The fortunate availability of experts, skilful artists and financial resources resulted in some of the best monographs of Lepidoptera ever produced. Unfortunately the future of the series presently looks uncertain.

The study of Lepidoptera in Iceland. Iceland differs from the other Nordic and Baltic countries both in its fewer species of Lepidoptera and in its few resident lepidopterists. Most records of Lepidoptera up to the middle of the 19th century, summarized by Wolff (1971), are of a single species, *Cerapteryx graminis* (Linnaeus), the larva of which can be a serious pest on grass fields. Records of other species were few and often based on misidentifications. In 1856 the German lepidopterist Otto Staudinger spent the summer in Iceland together with three colleagues, and his report of their results (Staudinger 1857) «is a masterpiece of accuracy and completeness» (Wolff 1971: 6). It included the 12 previously recorded species and 21 additional ones, including descriptions of three species new to science. The low number of species recorded by Staudinger probably reflects that the Lepidoptera fauna of Iceland had fewer species in the middle of the 19th century compared with today where many introduced species have become naturalized.

During the next three-quarter of a century several papers dealing with the results of expeditions to Iceland were published, and a few species were added to the list of Lepidoptera of Iceland. The Dane Niels Laue Wolff (1900–1978), who had a life-long interest in the Lepidoptera fauna of the North-Atlantic islands, published a critical review of the literature on Icelandic Lepidoptera, resulting in 37 confirmed species and 33 species whose occurrence in Iceland was considered dubious (Wolff 1929). Also in the following decades most reports of additional species of Lepidoptera were based on misidentifications or on accidentally introduced specimens (Wolff 1971).

In 1971 Wolff published the only comprehensive treatment of the Lepidoptera of Iceland; a well-illustrated, critical treatment of old and new data which reported 76 confirmed species (Wolff 1971). Thus the number of Icelandic Lepidoptera had increased by more than 100% since Wolff's

list from 1929. In addition to the literature and his own collecting efforts, Wolff's work was based largely on the efforts of two local entomologists, Geir Gígja, a professional entomologist with special interest in injurious insects, and Hálfván Björnsson, an amateur entomologist living near Kvísker in southern Iceland. The latter continued to discover new species for the fauna of Iceland also after the publication of Wolff's book.

Since 1971 the study of Lepidoptera in Iceland has mainly been undertaken by Icelandic entomologists. The use of automatic light traps has increased the knowledge of the fauna and added several new species to the Icelandic list. The professional entomologist Erling Ólafsson at the Icelandic Natural History Museum in Reykjavik has coordinated this work and kept track of the Lepidoptera occurring in Iceland. In 1991 he published a checklist of the insects of Iceland, containing 97 species, but also including introduced species (Ólafsson 1991).

A manuscript for a list of Icelandic Lepidoptera of June 2015, which was kindly made available for us by Ólafsson, includes no less than 161 species. As many as 59 of these are considered accidentally introduced and are consequently not included in the present checklist. We list 96 species occurring naturally in Iceland. So whereas Iceland has the lowest number of naturally occurring Lepidoptera among the Nordic-Baltic countries, it has a similar number of introduced species as the other Nordic-Baltic countries.

The study of Lepidoptera in Norway. The minister Hans Strøm (1726–1797) was the first person to study Lepidoptera in Norway. From 1765 to 1788, he published several papers and described new species. Two of his Lepidoptera names are valid today; *Coleophora violacea* (Strøm, 1783) and *Anania funebris* (Strøm, 1768). Strøm was succeeded by the entomologists Lauritz Martin Esmark (1806–1884) and Johan Heinrich Spalckhauer Siebke (1816–1875) who were both curators at the Zoological museum, Christiania [= Oslo], and were active from the middle of the 19th century. Siebke published several papers dealing with taxonomy and faunistics, and is today reckoned as one of the foremost Norwegian entomologists. He was the first to publish distribu-

tional catalogues of Norwegian insects. His «Enumeratio» was issued from 1874 to 1880. The Lepidoptera part was written by Hans Jakob Sparre Schneider (1853–1918) and constituted the first distributional catalogue of Norwegian Lepidoptera (Sparre Schneider 1876). Sparre Schneider was curator at Tromsø Museum, and collected extensively in northern Norway.

Sparre Schneider and Wilhelm Maribo Schøyen (1844–1918) were the leading Norwegian lepidopterists towards the end of the 19th century. Only 17 years passed from Sparre Schneider's catalogue until Schøyen published his own (Schøyen 1893), listing 1265 Norwegian Lepidoptera species. 40 years passed before the next update, by Karl Haanshus (1860–1937), a medical doctor by profession and an amateur entomologist. In his catalogue (Haanshus 1933) the number of species had risen to 1567.

For several decades Magne Opheim (1898–1987) was the leading expert on Norwegian Lepidoptera. He was an amateur, but was for many years based at the Zoological Museum in Oslo. He developed a particular interest for the Microlepidoptera which until then had been neglected in Norway. In 1958 he introduced a new series of distributional catalogues of Norwegian Lepidoptera. The three first parts were entitled, *Catalogue of the Lepidoptera of Norway* (Opheim 1958, 1962, 1972), and the five later parts had the title *Lepidoptera of Norway Check-List*; in the last issues Arild Fjeldså was co-author (Opheim 1975, 1976, 1978, Opheim & Fjeldså 1980, 1983). Unfortunately this catalogue series was never completed. Opheim's catalogues give more detailed information about the species' distribution than previous works.

The number of active lepidopterists in Norway has always been low, and there has hardly been a Norwegian expert at an international level. Because of this handbooks on Lepidoptera written in the Norwegian language have been missing. This gap was in part filled by Swedish and Danish literature. The first handbook on Norwegian Macrolepidoptera (including macromoths) was published as late as in 2009 (Aarvik *et al.* 2009).

In 1986 a group of lepidopterists established the Lepidoptera work-group (LepArb) who

gathered information on Norwegian Lepidoptera in museums as well as in private collections. The result of LepArb's effort was summarized in the form of a distributional catalogue over Norwegian Lepidoptera which also indicated the species' occurrence in the other Nordic countries (Aarvik et al. 2000). The number of known Norwegian Lepidoptera species had at this point risen to 2123.

Every year a few new species of Lepidoptera are added to the Norwegian list. Some of the additions are due to taxonomic revisions, some are due to overlooked populations, some are due to casual migrants and some are the result of expansion of more southern species. In spite of the relative low number of lepidopterists, the Lepidoptera fauna of the country must be considered rather well known, but it has been studied less extensively than in the neighbouring countries, Denmark, Sweden, and Finland.

The study of Lepidoptera in Sweden. The modern studies of Lepidoptera in Sweden started with Carolus Linnaeus (1707–1778). He made a number of explorative journeys in Sweden. These travels, together with data on the flora and fauna from other parts of the world procured by his pupils, resulted in many important publications, most notably the tenth edition of his *Systema Naturae* in 1758. Several Swedish naturalists were active at Linnaeus' time and contributed to the knowledge of Swedish Lepidoptera: Pehr Osbeck (1723–1805) who lived in and explored the fauna of Halland; Baron Charles De Geer (1720–1778) whose collections are preserved in the Natural History Museum in Stockholm; Clas Bjerkander (1735–1795) who is considered the founder of practical entomology in Sweden; Andreas Johann Retzius (1742–1821) who wrote an updated edition of Linnaeus' *Fauna Suecica*; Carl Peter Thunberg (1743–1828) who described about 50 new species; Anders Sparrman (1748–1820) who was one of Linnaeus' pupils and became the head of the collections at the Academy of Sciences; Baron Gustav von Paykull (1757–1826) whose collection later was incorporated in the collections of the Academy of Sciences; Conrad Quensel (1767–1808) who travelled to northern Sweden in 1791 where he found five unknown butterflies; Gustav Johann Billberg (1772–1844) who

published several works on zoology, botany and anatomy, but was hardly accepted by the scientific elite; and Johan Wilhelm Dalman (1787–1828) who was a skilled entomologist and the first to apply wing venation as a basis for systematics.

Johan Wilhelm Zetterstedt (1785–1874) was the most significant Swedish entomologist in the first half of the 1800s. He became professor in Lund and studied mainly Diptera, but also made valuable contributions to the knowledge of Nordic Lepidoptera. He made numerous collecting trips, to Öland (1811 and 1817), Gotland (1819 and 1841), Swedish and Norwegian Lapland (1821), Swedish Lapland (1832) and Jämtland (1840). The results of his expeditions were published in his major work, *Insecta Lapponica* (1838–1840). He described 113 species of Lepidoptera of which 32 are valid today.

Carl Henrik Boheman (1796–1868) was a lawyer, but spent his spare time on trips where he collected a considerable number of insects. In 1836–1837 he was a curator at the National History Museum in Stockholm, where he managed and arranged the collections. In 1841 he was appointed professor at the Academy of Sciences. Boheman continued his predecessor's work with Swedish Lepidoptera faunistics, but only on bombycids in the broad sense.

The most significant researcher of Swedish Lepidoptera in the latter half of the 1800s was undoubtedly Hans Daniel Johan (Janne) Wallengren (1823–1894). He was born in Lund, where he was ordained in 1847. He served as a priest in Skåne until his death. He undertook significant entomological research, mainly on the Scandinavian Lepidoptera. He published 55 titles, the most important were *Skandinaviens Heterocer-Fjärilar* [*Scandinavian Heterocer-Lepidoptera*] in two parts (Wallengren 1863–1885), *Species Tortricum et Tinearum Scandinaviae* (Wallengren 1875), and *Skandinaviens vecklarefjärilar* [*Scandinavian Tortricids*] (Wallengren 1888–1890). His list of tortricids and smaller moths has had great significance for the comparison between the faunas of the 19th and the 20th centuries in Norway and Sweden.

Sven Lampa (1839–1914) was concerned with Macrolepidoptera only. His first Lepidoptera

list was actually a price list. This was because butterflies and moths from the northern parts of Europe were rare in collections and fetched a high price on the insect markets. Later he published *Förteckning över Skandinaviens, Finlands och Danmarks Makrolepidoptera* [*List of Scandinavian, Finnish, and Danish Macrolepidoptera*] (Lampa 1885) comprising 865 Swedish species. In 1879 Lampa started to work in the Entomological department, National History Museum, where he held a position for 18 years. At the same time, from 1887, he was able to work as a practical entomologist at the Agricultural Academy. Lampa was also one of the initiators of the publication of *Entomologisk Tidskrift* (1880), published by the Entomological Society in Stockholm. It is one of the world's oldest journals that is still published.

Per Olof Christopher Aurivillius (1853–1928) served as a professor at the Academy of Sciences (National Museum) from 1883 to 1901 and was its secretary from 1901 to 1923. He took the initiative for the emergence of *Svensk Insektfauna* [*The Swedish Insect Fauna*] and carried through the formation of *Statens Växtskyddsanstalt* [*The National Plant Protection Institute*]. He published *Nordens Fjärilar* [*The Nordic Lepidoptera*] (Aurivillius 1888–1891), a standard work for many years and virtually the first comparable publication after *Fauna Suecica* by Linnaeus. It covered all Macrolepidoptera from the Nordic countries.

Unquestionably Frithiof Georg Daniel Nordström (1882–1971) had the greatest significance for our knowledge of the Swedish Macrolepidoptera during the 20th century. He worked as a dentist in Stockholm but spent all his spare time on butterflies and larger moths and published numerous articles and books. He began collecting insects already at the age of 10, and his earliest contribution on *Cossus cossus* was published in 1912 (Nordström 1912). Nordström's first major work emerged in 1933, *Lapplands Fjärilar* [*The Lepidoptera of Lappland*] (Nordström 1933), which was largely the result of his own investigations. In 1934–1943 the popular booklet *Våra fjärilar I–III* [*Our Lepidoptera I–III*] (Nordström 1934–1943) was published. It

contained a commendable variety of Swedish Macrolepidoptera with determination keys and photographs. In 1941 – with Albert Tullgren, Einar Wahlgren and David Ljungdahl (artist) – he published the internationally appreciated and magnificent work *Svenska Fjärilar* [*Swedish Macrolepidoptera*] (Nordström *et al.* 1941). In this monograph all known Swedish Macrolepidoptera were presented, and the book is still useful. His next big project was to publish distribution maps of Nordic Macrolepidoptera. The volume on butterflies emerged in 1955 (Nordström *et al.* 1955), and the volume on sphingids and bombycids (s.l.) in 1961 (Nordström *et al.* 1961). The volume on noctuids (Nordström *et al.* 1969) was nearly finished when illness prevented him from further work. These dot maps were the result of several years of preparatory work and were completed in collaboration with Magne Opheim from Norway and Kaarlo J. Valle from Finland (and after Valle's death, Olavi Sotavalta), later also Svend Kaaber from Denmark. Frithiof Nordström made several important revisions of critical groups. For instance he investigated the genus *Epirrita* and analysed species related to *Euxoa norvegica* (now synonymous with *E. adumbrata*). In addition to the large number of new discoveries in Sweden, he described several species new to science. Best known is perhaps *Xestia borealis*, described in 1933 and until recently only known from Sweden, Finland and north-western Russia.

Per Benander (1884–1974) was as significant for the research on Swedish Microlepidoptera as Frithiof Nordström was for the Swedish Macrolepidoptera. Benander was a teacher but devoted all his spare time to entomological research, especially on the biology and taxonomy of Microlepidoptera. His home in central Skåne was ideally situated for excursions in the southernmost provinces. He also visited other parts of Sweden, for example western Blekinge, Öland, Gotland, Västergötland (Kinnekulle) and Jämtland (Edsåsen). He would often stay for the whole summer at an inn and thus became well acquainted with the local fauna. His most important achievement was to publish identification literature on less known or critical groups. In 1928 a work on the Swedish species

of Gelechiidae was published in the series *Svensk Insektfauna* (Benander 1928). In 1938–1939 a full treatment of the Swedish Coleophoridae was published in German and received international appreciation (Benander 1938, 1939). The Swedish species of Gracillariidae were examined and presented in an extensive paper in 1944 (Benander 1944), and two years later he published a list of all Swedish Microlepidoptera (Benander 1946), which was followed by a supplementary *Additamenta* (Benander 1953a). That same year he also published the complete account on the most primitive Microlepidoptera, *Micropterygina* and *Tineides aculeatae* (Benander 1953b). In 1950 he published a work on the Swedish tortricids, again in the series *Svensk Insektfauna* (Benander 1950). He was a pioneer in Sweden in describing the taxonomy of Microlepidoptera larvae with accurate drawings of the mouthparts and chaetotaxy. He also examined old collections, e.g. those of Zetterstedt and Thunberg.

Ingvar Svensson (1919–2011), a forest officer from Österslöv, Kristianstad, was an unprecedented field entomologist with huge knowledge not only of Swedish Lepidoptera, but also of the flora and interesting natural areas throughout Sweden. For 70 years he devoted himself to exploring the Swedish Lepidoptera fauna, and contributed no less than 19 descriptions of species new to science, all with type localities in Sweden. He discovered about 200 species new to the country and contributed several thousand new province records. In addition to the annual reports on “Interesting Microlepidoptera”, started in 1974, he wrote several valuable papers on difficult groups, such as the genera *Bryotropha* (Svensson 1962) and *Bucculatrix* (Svensson 1971). His last big achievement was a book about the *Nordic Tortricidae*, produced in 2006 by Entomologiska Sällskapet in Lund (Svensson 2006). He was the leading figure to most contemporary collectors in Sweden, and he had a worldwide network of eminent colleagues.

The study of Lepidoptera in Denmark.

Lepidoptera have been studied in Denmark since the time of Linnaeus. The first review of the Lepidoptera of Denmark was written by Morten Thrane Brünnich (1737–1827) and published by

Erich Pontoppidan in 1763 (Pontoppidan 1763). It included descriptions of a few new species, including *Zygaena purpuralis*. During the last decades of the 18th century there was a growing interest in natural history in Denmark, and new species were described from Denmark by Otto Friderich Müller (1730–1784) and Johann Christian Fabricius (1745–1808).

After the Napoleonic wars Denmark was impoverished, and the interest for Lepidoptera diminished. It was not until 1874–1875 that a new catalogue of all Danish Lepidoptera appeared (Haas 1874–75, with a supplement in 1881). It was written by Andreas Bang Haas (1846–1925), an amateur who later took a job with the renowned insect dealer Otto Staudinger, inserted a hyphen between his last two names, married Staudinger’s daughter, and became partner in his father-in-law’s world-famous company. He was known for having a keen eye for correct species identification.

At about the same time Vincens Strøm (1818–1899) published a book on Danish Macrolepidoptera (Strøm 1891), which served to increase the distinction between Macrolepidoptera and Microlepidoptera in Danish lepidopterology. For the next 100 years no publications appeared covering all the Danish Lepidoptera.

During most of the 19th and 20th century the study of Lepidoptera in Denmark was mainly done by amateur lepidopterists. Albert Kløcker (1862–1923) treated the Danish Macrolepidoptera in five volumes in the series *Danmarks Fauna* (Kløcker 1908–1917). The most influential person with regard to Macrolepidoptera during the 1900s was, however, Skat Hoffmeyer (1891–1979). His books on Danish «Bombyces» (Hoffmeyer 1948, 1960), Noctuidae (Hoffmeyer 1949, 1962) and Geometridae (Hoffmeyer 1952, 1966) became popular because of the (for that time) good colour photographs and a narrative text. Hoffmeyer, however, was conservative with regard to systematics and nomenclature. This resulted in a huge number of changes when a modern approach to these subjects was implemented during the last decades of the 20th century. The faunistic work on Danish Macrolepidoptera had always attracted amateur lepidopterists, and summaries of the results were published by Svend Kaaber (1982)

and Michael Fibiger & Poul Svendsen (1981) and for the butterflies by Michael Stoltze (1996). Nowadays the main source to these data is the so-called Bugbase (<http://www.lepidoptera.dk/bugbase/>), maintained by the Lepidopterological Society of Denmark.

There have always been far less people in Denmark studying Microlepidoptera than Macrolepidoptera. During the first half of the 1900s the leading authority in the field of Microlepidoptera was Carl Sophus Larsen (1874–1952), who compiled a detailed account of these (Larsen 1916, 1927). Later Wilhelm van Deurs (1899–1978) wrote three volumes in *Danmarks Fauna* on Pyralidae (Deurs 1942), Pterophoridae (Deurs 1948) and Tortricidae (Deurs 1956). The leading authority on Danish Microlepidoptera during the middle of the 20th century was, however, Niels Laue Wolff (1900–1978) (see chapter on Iceland). Wolff who lived in Copenhagen was contemporary with Hoffmeyer who lived in Århus. The two were different personalities with a different approach to their interest in Lepidoptera. They developed an enmity which influenced the study of Lepidoptera in Denmark for several decades.

No summary of the study of Lepidoptera in Denmark would be complete without mentioning Niels Peder Kristensen (1943–2014). He was professor in entomology at the Zoological Museum in Copenhagen and is considered probably the foremost international lepidopterist of his generation. Rather few of his publications dealt with Danish Lepidoptera, but his influence on the lepidopterological community in Denmark was immense. He also contributed, more than anybody else, to settle conflicts among Danish lepidopterists.

The first modern checklist covering the entire Lepidoptera fauna of Denmark was written by Ole Karsholt and Ebbe Schmidt Nielsen (1950–2001) (Karsholt & Nielsen 1976). The list was inspired by a British checklist (Bradley *et al.* 1972), which set new standards for making checklists by for instance using the oldest available names and following the most recent classification. These standards were followed and extended by the authors in their work on regional catalogues

(Karsholt & Razowski 1996, Karsholt & Nieuwerkerken 2004–2011, Nielsen *et al.* 1996), as well as in subsequent checklists and catalogues on the Lepidoptera of Denmark (Schnack 1985, Karsholt & Stadel Nielsen 1998, 2013).

The Lepidoptera fauna of Denmark is very well known, and few of the new species which are added to the list every year appear to be previously overlooked. The most recent checklist (Karsholt & Stadel Nielsen 2013) lists 2549 species of breeding or migrating species found in Denmark and 80 species which are considered introduced. Additionally it includes 14 species for which the status as ‘naturally occurring’ in Denmark is considered doubtful and 11 species of taxonomically doubtful status. Changes in the Macrolepidoptera fauna have been published in annual lists since 1974 – now as supplements to the journal *Lepidoptera* (most recent: Bech *et al.* 2016). Changes in the Microlepidoptera fauna have been published since 1979 in *Entomologiske Meddelelser* (most recent: Buhl *et al.* 2016).

The high standard of Danish lepidopterology is threatened not only by destruction of natural habitats, but also by increasing political and public pressure to have butterflies protected (in the broadest sense of the word) against all collecting. It is moreover a problem that the average age of Danish lepidopterists is constantly growing, as only a few of the younger generation are starting to collect Lepidoptera.

The study of Lepidoptera in Finland. An overview of history of lepidopterological research in Finland was given by Mikkola *et al.* (2005), on which this summary is partly based. There is virtually no faunistic data on Finnish Lepidoptera from the pre-Linnaean time. At the time of Carolus Linnaeus, Finland was part of Sweden, and Linnaeus had a significant impact on Finnish lepidopterology as some of his students were Finnish, and others moved to Finland to teach at the first Finnish university, the Åbo (Turku) Academy (*Kungliga Akademien i Åbo*). Linnaeus named some species after his Finnish students. For example, *Phalaena hastiana* was named after Reinhold Hast. Several species descriptions by Linnaeus were based on Finnish specimens. For example, *Parnassius mnemosyne* was described

based on specimens collected in Finland by Pehr Adrian Gadd (1727–1797).

Isaac Uddman (1731–1781) could be considered the first professional Finnish entomologist (*Notocelia uddmanniana* is named after him). He defended his doctoral thesis “*Novae Insectorum Fenniae*” in 1753. In his thesis, he presented descriptions of 27 species of Lepidoptera, though the descriptions are not valid today, being published five years before the 10th edition of *Systema Naturae*. At that time, almost all specimens were preserved in the National collections of Turku. A massive fire in the city of Turku in 1827 destroyed the Lepidoptera collections in the National collection and most knowledge of Finnish insects was lost. Only 11 Finnish specimens of Lepidoptera collected from Finland in the 18th century are now known to exist. The large Lepidoptera collections by Johan Julin (1752–1820), who lived in Oulu, have also not been traced and have likely been destroyed.

The Turku fire was followed by a long pause in Finnish lepidopterology, since almost all collections, manuscripts, literature and culture were destroyed. The most significant person in the 19th century was undoubtedly Johan Martin Jakob af Tengström (1821–1890) who published a pioneer work on Finnish Lepidoptera fauna in 1848, and was the first to publish a full catalogue of Finnish Lepidoptera in 1869 (Tengström 1848, 1869). He also described many new species, e.g. *Stigmella nylandriella*, *Monopis spilotella*, *Scythris disparella*, *Malacodea regelaria* and *Nola karelica*. Another notable person at that time was W. Nylander (described e.g. *Elachista albidella* and *Coleophora striatipennella*). Lepidopterology showed slow but constant increase during the 19th and early 20th century. The most significant lepidopterists at that time included A. Nordman (described e.g. *Sophronia gelidella*), E. Reuter, J. Sahlberg, J. Montell, A. Poppius and J. E. Aro. Kaarlo Johannes Valle (1887–1956) published four books on Finnish Macrolepidoptera between 1935 and 1946. These books gave a boost to Finnish lepidopterology and gave rise to the establishment of the Finnish Lepidopterological Society in 1955. Notable Finnish lepidopterists in the mid and late 20th century include Harry

Krogerus (described e.g. *Clepsis lindebergi*, *Clepsis illustrana* and *Apotomis fraterculana*), Esko Suomalainen (described *Psyche rotunda* and *Dahlica fennicella*), V. J. Karvonen (described e.g. *Argyroploce aquilonana* and *Stenoptilia veronicae*), Walter Hackman (published a monograph on Finnish Coleophoridae), Jorma Kyrki (described e.g. *Rhigognostis kuusamoensis* and published several significant papers of lepidopteran phylogeny) and Kauri Mikkola (described e.g. *Xylomoia strix* and co-authored books of Finnish Noctuidae and Geometridae).

During the late 20th and early 21st century, the number of lepidopterists has steadily increased so that there is currently over 1100 members in the Finnish Lepidopterological Society (which is nearly twice that of the European Lepidopterological Society!). Due to the large number of active lepidopterists, the Finnish fauna (altogether about 2600 species) is today among the best known in the world. Active collectors run hundreds of light and sugar bait traps every summer, and tens make collection trips to Lapland and other places all over the country every year. Collecting in Finland is easy because of wide public rights of access. Collecting by net, light or sugar bait is fully permitted (except for protected species which are not many) even on private land. In addition, the fauna is also under active monitoring by the authorities. For example, a nation-wide light-trap based Finnish moth monitoring scheme has been in progress since 1993. Due to this activity, lepidopterological research, especially taxonomy and systematics, has a long tradition that also shows good continuity. Nowadays Finland can be considered as one of the leading countries in Lepidoptera systematics globally. However, there is concern that the positive situation may not continue as there are few young active collectors of micro moths.

The study of Lepidoptera in Estonia. Butterflies and moths have been studied in Estonia for more than 150 years. As a result the Macrolepidoptera fauna of the country is one of the best known in Eastern Europe. During the 19th century Lepidoptera were collected and studied, primarily by Baltic Germans. The most notable among them was Baron J.H.W. von

Nolcken (1835–1898). After retirement in 1860 Nolcken moved to the island of Saaremaa where his family had large estates. Over the next thirty years he studied the Lepidoptera fauna of the eastern Baltics, especially that of Latvia and his home island Saaremaa. His *Lepidopterologische fauna of Estland, Livland and Kurland* (1867–1871) was the first comprehensive treatment of the Lepidoptera of the Baltic states. From material collected in Saaremaa he described a new tortricid, *Aterpia corticana* (Nolcken, 1870) – one of the rarest leaf-roller moths in Europe. Nolcken's big collection of Baltic Lepidoptera is kept today in the Natural History Museum of Latvia in Riga. During the last part of the 19th century the well-known German biologist Julius von Kennel (1854–1939) worked in the Tartu (Dorpat) University as a professor of zoology. He actively studied Estonian Lepidoptera. At the time he was a prominent authority on Microlepidoptera, especially on European Tortricidae. His monograph *Die Palaearktischen Tortriciden* (1908–1921) was for decades the standard tool for the study of this family. One of Kennel's contemporaries was the German amateur lepidopterist, Wilhelm Petersen (1854–1933), who was the director of Petri Realschule of Reval (Tallinn). Petersen was one of the first to pay attention to the genitalia in insect taxonomy. His monograph *Lepidopteren-Fauna von Estland (Eesti)* (1924) still has value as a source of information on Estonian Lepidoptera. Petersen's Palaearctic Lepidoptera collection which contains 70 000 specimens, was one of the largest private collections in Europe at the time. The collection was sold to the Estonian government in 1923 for the huge amount of 1 200 000 Estonian Marks! Today this collection belongs to the Estonian University of Life Sciences in Tartu, and the specimens are still in good condition.

After the Second World War, during the Soviet period, it was customary in Estonia to treat Microlepidoptera and Macrolepidoptera separately, and the emphasis was on Macrolepidoptera. Dr. Hans Remm (1929–1986), professor of zoology in Tartu University, was an entomologist who during the last active part of his life focused on Lepidoptera and especially

Noctuidae. His skills in insect taxonomy led him to discover that *Mesapamea secalis* (L.) was a species complex, and resulted in the description of a new species, *Mesapamea secalella* Remm, 1983. Remm was a good organizer, and established a lepidopterist's section inside the Estonian Entomologist's Society. He also created the Estonian Lepidoptera journal, today's Lepinfo which helped and accelerated the study of Estonian Lepidoptera. After the passing of Hans Remm, Dr. Jaan Viidalepp (born 1939) has been the leading lepidopterist in Estonia, and also the internationally best known. Viidalepp studied the local fauna, and compiled periodical catalogues of Estonian Macrolepidoptera. His *Eesti Liblikate Määraja* (Viidalepp & Remm 1996) was the first complete Macrolepidoptera book published after the Second World War.

A new era in Estonian lepidopterology began with the foundation of the Estonian Lepidopterists' Society in 1998. Attention was paid to all Lepidoptera, both Macro- and Microlepidoptera. The Estonian list was critically revised, and several species without verified records were deleted. The first revised Estonian Lepidoptera catalogue (Jürivete *et al.* 2000) published by the society, listed all species recorded in Estonia over the last 150 years. Also the species' distribution and relative abundance were given. The next catalogue (Jürivete & Õunap 2008) continued the faunistic revision and distinguished records of the last and new century, and this helps to monitor the expansion of southern species and the recession of Nordic boreal species. After the establishment of the Estonian Lepidopterologists' Society, more than 200 Lepidoptera species have been discovered new to Estonia. Members of the society collaborate actively with lepidopterists in the neighbouring Nordic and Baltic countries. This has helped to fill the gaps of knowledge of groups that were neglected in the past, and has made the knowledge of the all Lepidoptera families much more even.

The study of Lepidoptera in Latvia. An overview of the history of lepidopterological research in Latvia was written by Aleksanders Šulcs (1971), on which this summary is partly based. The first data on Latvian Lepidoptera are

from the 18th century. Jacob Benjamin Fischer (1730–1793) listed 62 species of Lepidoptera from Vidzeme, in the central part of modern Latvia (Fischer 1778). In the next issue by Fischer (1791) the number had increased to 113 species. The author divided all species into three groups – day-, evening- and night-flying species. The most remarkable species in the paper is *Parnassius apollo* – a splendid butterfly, which is not included in recent checklists because it has not been confirmed that the species was really collected in Latvia. The next investigator, Johann Gottlieb Georgi (1729–1802), in his publication on Lepidoptera collected in the European and Asian parts of Russia (Georgi 1801) mentioned that 57 species were found in Latvia (Vidzeme). Of the most interesting are *Pericallia matronula*, *Tyria jacobaeae*, *Periphanes delphinii* and *Egira conspicularis*; the last two are not included in the checklist due to lack of vouchers. Many more species were found by Carl Heinrich Wilhelm Sodoffsky (1797–1858) who published several small papers. The last of them (Sodoffsky 1837) contained 693 species. His investigations too were conducted in Vidzeme. Sodoffsky's material was checked by Nolcken (see Estonia) who noted that the collection was rather damaged by dust or faded, many specimens were worn and not mounted. There were numerous misidentifications, and Sodoffsky's data should be used very critically.

Friederike Lienig (1790–1855) contributed significantly to the knowledge of Latvian Lepidoptera. She was the wife of a local priest and collected Lepidoptera in the vicinity of Koknese (formerly Kokenhusen). In the 19th century, when the profession of entomology was a rarity in itself, entomology as a hobby for a woman was a sensation. Her first list of Lepidoptera (Lienig 1840) included according to modern understanding 1043 species. The data of Fischer, Georgi, Sodoffsky and others were taken into account as well. This can be considered the first checklist of Latvian Lepidoptera. The next publication (Lienig & Zeller 1846) was prepared in collaboration with the German Philipp Christoph Zeller (1808–1883) who was one of the leading lepidopterists of the time. It contained 1283 species and included many new descriptions, of which at least 20 are valid

today. Gaedike (2014) gave a complete list of the species described by Lienig and Zeller in their co-authored publication.

The most prominent lepidopterist in Latvia during the last part of the 19th century was Baron J.H.W. von Nolcken (see also Estonia). He collaborated with the leading lepidopterists of his time: P.C. Zeller, J. Tengström, G. Herrich-Schäffer, O. Staudinger and others. Nolcken also stayed in close contact with many amateur entomologists and collectors like G. Büttner, C.A. Teich, J. Kawall and O. Rosenberg. In Nolcken's main publication, *Lepidopterologische fauna of Estland, Livland and Kurland* (Nolcken 1867–1871) 1545 species were recorded from Latvia. Several species were described as new to science, but only *Aterpia sieversiana* (Nolcken, 1870) and *Rheumaptera subhastata* (Nolcken, 1870) are still valid.

C.A. Teich (1838–1908) was a music teacher who investigated Lepidoptera in the vicinity of Riga. In his two major papers, which in fact are lists with very brief comments (Teich 1889, 1899), he mentioned 1829 species. An important aspect of Teich's work is that he paid attention to Microlepidoptera. Teich described several new taxa, but the only one valid today is *Psoricoptera speciosella* (Teich, 1892). K. Lutzau investigated Lepidoptera mostly in the northern part of Latvia – in the vicinity of Valmiera town – and his results (concerning only Macrolepidoptera) were published (Lutzau 1896). In the southern part of the country he discovered and described a new noctuid moth, *Mniotype bathensis* (Lutzau, 1901). B. Slevogt (1847–1910) investigated Macrolepidoptera in the south-western part of Latvia, and in his paper (Slevogt 1910) the number of species had already reached 857. His collection is deposited in the Zoological Museum in Sankt Petersburg.

Aleksandrs Šulcs (1919–1987) investigated the Latvian fauna from 1929 till 1987. In collaboration with the Estonian lepidopterist Jaan Viidalepp he published Macrolepidoptera checklists of the Baltic countries (Šulcs & Viidalepp 1967, 1969, 1972, 1974). Based on personal data and data from other amateur collectors, A. Šulcs significantly increased the number of species recorded in

Latvia. His main focus was to collect and study the small Lepidoptera species.

The number of lepidopterists in Latvia has never been high. The unsettled times around the 1st and 2nd World War did not promote lepidopterology. Only a few amateurs collected Lepidoptera during this period. The first modern distributional checklist of Latvian Lepidoptera was published in 2010 by Nikolay Savenkov and Ivars Šulcs (Savenkov & I. Šulcs 2010). In general the Lepidoptera fauna of Latvia can be considered well known; the number of species has passed 2550. Nevertheless five to twelve new species are discovered new to the country every year. This is the result of expansion and migration, discovery of overlooked populations of native species and taxonomic changes.

The study of Lepidoptera in Lithuania.

The first data on Lithuanian Lepidoptera were published by Carl Eduard von Eichwald (1795–1896) who was professor of Vilnius University. In his work, *Zoologia specialis* (Eichwald 1830), he mentioned some moth species, including five species of Microlepidoptera belonging to five families. O. Elleder investigated Macrolepidoptera from south-western Lithuania. He published data on 382 moth species (Elleder 1901). Paul Gustav Eduard Speiser (1877–1945) recorded data from the environs of Klaipėda, Kaunas and some other cities of western Lithuania. He included both Micro- and Macrolepidoptera in his publication (Speiser 1903). B. Slevogt published records of Lepidoptera from some Latvian districts and the city of Kaunas in table form (Slevogt 1903). Unfortunately there are a lot of uncertainties concerning the moths mentioned in his publication. A.M. Dampf provided the results of several years of investigations; 438 species of Lepidoptera from eastern Lithuania (at present Belarus) (Dampf 1908). In 1916 Walter Horn, a medical doctor in the German army, collected Lepidoptera in Lithuania. His material was processed and published in cooperation with Georg Ulmer and Embrik Strand (Horn *et al.* 1917, Ulmer *et al.* 1918).

From 1922 to 1947 several smaller publications dealing mainly with the faunistics of Macrolepidoptera were published by T. Ivanauskas,

L. Vailionis, M. Gieysztor, B. Houwalt, J. Prüffer and R. & H. Wojtusiak. Alfonsas Palionis (1905–1957) was the first professional entomologist in Lithuania. He published the first complete treatment of Lithuanian Lepidoptera (Palionis 1932). In his work 958 Lepidoptera species are mentioned. Fifteen years later Jan Prüffer (1890–1959) prepared a large monograph on Lepidoptera from the vicinity of Vilnius (Prüffer 1947). He provided data on 1100 Lepidoptera species.

After a long pause the study of Lepidoptera started to pick up in Lithuania from the late 1960's. New publications on Macrolepidoptera by Jaan Viidalep, Aleksanders Šulcs and Povilas Ivinskis appeared from 1967 to 1981 (A. Šulcs & Viidalepp 1967, 1969, 1972, 1974, A. Šulcs *et al.* 1981). All these publications covered the faunas of Estonia, Latvia and Lithuania.

The most recent treatments of Lithuanian Macrolepidoptera were published by Ričardas Kazlauskas (1927–2014). In his works about 1000 Lepidoptera species are mentioned (Kazlauskas 1984, 2008).

Through the 1970's and 1980's numerous articles dealing with Lithuanian Microlepidoptera were published by Povilas Ivinskis, Vladimir Ivanovich Piskunov, Mikhail Kozlov, Saulius Pakalniškis, Giedrius Švitra and Ričardas Kazlauskas. A large amount of information on mining Microlepidoptera was published in 1985 (Ivinskis *et al.* 1985). In 1993 all data on Lithuanian Lepidoptera was summarized in a checklist which included 2213 species (Ivinskis 1993). A revised fauna of the Nepticulidae of Lithuania was published by Arūnas Diškus (2003), and a monograph on the leaf-miner family Elachistidae was published in 2005 (Sruoga & Ivinskis 2005). In the second Lithuanian Lepidoptera catalogue (Ivinskis 2004) the number of species had risen to 2455.

At present the study of Lepidoptera in Lithuania continues, although not very rapidly. A group of a dozen amateur entomologists are investigating Macrolepidoptera, and only a very few study micromoths. Every year five to ten species new to the Lithuanian fauna are discovered, and currently not far from 2500 species are known. New data on Lithuanian Lepidoptera is published annually

in the journal *New and rare for Lithuania insect species*. Until now 27 volumes have been published.

The largest professional group of lepidopterists in the country, consisting of six persons, have positions in the Lithuanian University of Educational Sciences, doing research on mining Lepidoptera in South America and South Asia.

Acknowledgements. We are grateful to the following persons who in various ways contributed to the checklist: Kai Berggren, Kristiansand; Per Falck, Bornholm; Harri Jalava, Siuntio; Lauri Kaila, Helsinki; Knud Larsen, Copenhagen; Richard Mally, Bergen; Erling Ólafsson, Reykjavik; Katja Rönkä, Jyväskylä; Giedrius Švitra, Ukmergė, Lithuania, Geir Søli, Oslo, and Vadim Zolotuhin, Ulyanovsk. We thank Thomas Pape, Copenhagen, and Gerardo Lamas, Lima, Peru, who helped with nomenclatural problems, and John Brittain, Oslo, for correcting the English. We are grateful to the board of the Norwegian Entomological Society for supporting the present publication. Finally we thank the editor, Øivind Gammelmo, Grua, for careful editing and setting of the whole manuscript.

Table 1. Checklist of Nordic-Baltic Lepidoptera. The list covers all species of Lepidoptera recorded in the eight treated countries; in total 3 259 species. The number of species recorded in each country is: Iceland (I): 96, Norway (N): 2 286, Sweden (S): 2 804, Denmark (D): 2 583, Finland (F): 2 588, Estonia (E): 2 454; Latvia (Lv): 2 556, and Lithuania (Lt): 2 423. Synonyms are shown in smaller font and with a slight indent. An asterisk (*) after the index indicates that there is a comment for the taxon.

No	Scientific name	I	N	S	D	F	E	Lv	Lt	
1*	MICROPTERIGOIDEA									
2	MICROPTERIGIDAE									
3	<i>Micropterix</i> Hübner, 1825									
4	<i>tunbergella</i> (Fabricius, 1787)		N	S	D		E	Lv	Lt	
5	<i>mansuetella</i> Zeller, 1844		N	S	D	F	E	Lv	Lt	
6	<i>aruncella</i> (Scopoli, 1763)		N	S	D	F	E	Lv	Lt	
7	<i>schaefferi</i> Heath, 1975				D					
8	<i>osthelderi</i> Heath, 1975				D					
9	<i>aureatella</i> (Scopoli, 1763)		N	S	D	F	E	Lv	Lt	
10	<i>calthella</i> (Linnaeus, 1761)		N	S	D	F	E	Lv	Lt	
11	ERIOCRANIOIDEA									
12*	ERIOCRANIIDAE									
13	<i>Dyseriocrania</i> Spuler, 1910									
14	<i>subpurpurella</i> (Haworth, 1828)		N	S	D	F	E	Lv	Lt	
15	<i>Eriocrania</i> Zeller, 1851									
16	<i>Paracrania</i> Zagulajev, 1992									
17	<i>chrysolepidella</i> Zeller, 1851			S	D	F	E	Lv	Lt	
18	<i>unimaculella</i> (Zetterstedt, 1839)		I	N	S	D	F	E	Lv	Lt
19	<i>sparrmannella</i> (Bosc, 1791)		N	S	D	F	E	Lv	Lt	
20	<i>salopiella</i> (Stainton, 1854)		N	S	D	F	E	Lv		
21	<i>cicatricella</i> (Zetterstedt, 1839)		N	S	D	F	E	Lv	Lt	
22	<i>haworthi</i> Bradley, 1966									
23*	<i>sangii</i> (Wood, 1891)		N	S	D	F	E	Lv	Lt	
24	<i>semipurpurella</i> (Stephens, 1835)		N	S	D	F	E	Lv	Lt	
25	HEPIALOIDEA									
26	HEPIALIDAE									
27	<i>Gazoryctra</i> Hübner, 1820									
28	<i>ganna</i> (Hübner, 1804)			S		F				
29	<i>fuscoargenteus</i> (O. Bang-Haas, 1927)		N	S		F				
30	<i>Triodia</i> Hübner, 1820									

31	<i>sylvina</i> (Linnaeus, 1761)	N S D F E Lv Lt
32*	<i>Korscheltellus</i> Börner, 1920	
33	<i>Pharmacis</i> sensu auct.	
34	<i>lupulina</i> (Linnaeus, 1758)	N S D F E Lv Lt
35	<i>fusconebulosa</i> (DeGeer, 1778)	N S D F E Lv Lt
36	<i>Phymatopus</i> Wallengren, 1869	
37	<i>hecta</i> (Linnaeus, 1758)	N S D F E Lv Lt
38	<i>Hepialus</i> Fabricius, 1775	
39	<i>humuli</i> (Linnaeus, 1758)	N S D F E Lv Lt
40	NEPTICULOIDEA	
41*	NEPTICULIDAE	
42	<i>Enteucha</i> Meyrick, 1915	
43	<i>acetosae</i> (Stainton, 1854)	S D E Lv Lt
44	<i>Stigmella</i> Schrank, 1802	
45	<i>lapponica</i> (Wocke, 1862)	N S D F E Lv Lt
46	<i>confusella</i> (Wood, 1894)	N S D F E Lv Lt
47	<i>freyella</i> (Heyden, 1858)	Lv Lt
48	<i>tiliae</i> (Frey, 1856)	N S D F E Lv Lt
49	<i>betulicola</i> (Stainton, 1856)	N S D F E Lv Lt
50	<i>nivenburgensis</i> (Preissecker, 1942)	Lt
51	<i>sakhalinella</i> Puplesis, 1984	N S D E
52	<i>luteella</i> (Stainton, 1857)	N S D F E Lv Lt
53	<i>glutinosae</i> (Stainton, 1858)	N S D F E Lv Lt
54	<i>alnetella</i> (Stainton, 1856)	N S D F E Lv Lt
55	<i>microtheriella</i> (Stainton, 1854)	N S D F E Lv Lt
56	<i>prunetorum</i> (Stainton, 1855)	S D E Lv Lt
57	<i>aceris</i> (Frey, 1857)	N S D F E Lv Lt
58	<i>malella</i> (Stainton, 1854)	S D F E Lv Lt
59	<i>rhamnella</i> (Herrich-Schäffer, 1860)	D
60	<i>catharticella</i> (Stainton, 1853)	N S D F E Lv Lt
61	<i>anomalella</i> (Goeze, 1783)	N S D F E Lv Lt
62	<i>centifoliella</i> (Zeller, 1848)	N S D E Lt
63	<i>ulmivora</i> (Fologne, 1860)	N S D F E Lv Lt
64	<i>viscerella</i> (Stainton, 1853)	Lt
65	<i>sanguisorbae</i> (Wocke, 1865)	Lt

66	<i>paradoxa</i> (Frey, 1858)	S
67	<i>regiella</i> (Herrich-Schäffer, 1855)	S D
68	<i>crataegella</i> (Klimesch, 1936)	S D F E Lt
69	<i>magdalенаe</i> (Klimesch, 1950)	N S D F E Lv Lt
70	<i>nylandriella</i> (Tengström, 1848)	N S D F E Lv Lt
71	<i>oxyacanthella</i> (Stainton, 1854)	N S D F E Lv Lt
72	<i>pyri</i> (Glitz, 1865)	S D Lt
73	<i>minusculella</i> (Herrich-Schäffer, 1855)	D Lv Lt
74	<i>stettinensis</i> (Heinemann, 1871)	D Lv
75	<i>hybnerella</i> (Hübner, 1796)	N S D F Lv Lt
76	<i>floslactella</i> (Haworth, 1828)	N S D F E Lv Lt
77	<i>carpinella</i> (Heinemann, 1862)	S D Lt
78	<i>tityrella</i> (Stainton, 1854)	N S D Lv Lt
79*	<i>salicis</i> (Stainton, 1854)	N S D F E Lv Lt
80	<i>arbusculae</i> (Klimesch, 1951)	N S F
81	<i>myrtillella</i> (Stainton, 1857)	N S D F E Lv Lt
82	<i>zelleriella</i> (Snellen, 1875)	N S D F E Lv Lt
83	<i>lappovimella</i> (Svensson, 1976)	
84	<i>benanderella</i> (Wolff, 1955)	N S D F E Lv Lt
85	<i>obliquella</i> (Heinemann, 1862)	N S D F E Lv Lt
86	<i>pallidiciliella</i> Klimesch, 1946	Lv
87	<i>trimaculella</i> (Haworth, 1828)	N S D F E Lv Lt
88	<i>assimilella</i> (Zeller, 1848)	N S D F E Lv Lt
89	<i>sorbi</i> (Stainton, 1861)	N S D F E Lv Lt
90	<i>plagicolella</i> (Stainton, 1854)	N S D F E Lv Lt
91	<i>lemniscella</i> (Zeller, 1839)	N S D F E Lv Lt
92	<i>marginicolella</i> (Stainton, 1853)	
93	<i>continuella</i> (Stainton, 1856)	N S D F E Lv Lt
94	<i>auromarginella</i> (Richardson, 1890)	N S D
95	<i>splendidissimella</i> (Herrich-Schäffer, 1855)	N S D F E Lv Lt
96	<i>pretiosa</i> (Heinemann, 1862)	N S D F E Lv Lt
97	<i>aeneofasciella</i> (Herrich-Schäffer, 1855)	N S D F E Lv Lt
98	<i>dryadella</i> (O. Hofmann, 1868)	N S F
99	<i>poterii</i> (Stainton, 1857)	N S D F E Lv Lt
100	<i>filipendulae</i> (Wocke, 1871)	N S D F E Lv Lt
101	<i>ulmariae</i> (Wocke, 1879)	

102	<i>lediella</i> (Schleich, 1867)	S	F	E	Lv	Lt		
103	<i>incognitella</i> (Herrich-Schäffer, 1855)	S	D	F	E	Lv	Lt	
104	<i>pomella</i> (Vaughan, 1858)							
105	<i>perpygmaeella</i> (Doubleday, 1859)	N	S	D	F	E		
106	<i>hemargyrella</i> (Kollar, 1832)	N	S	D			Lt	
107	<i>speciosa</i> (Frey, 1858)	S	D					
108	<i>lonicerarum</i> (Frey, 1856)	S	F	E	Lv	Lt		
109	<i>basiguttella</i> (Heinemann, 1862)	N	S	D	F	E	Lt	
110	<i>svenssoni</i> (Johansson, 1971)	N	S	D	F	E	Lv	Lt
111	<i>dorsiguttella</i> (Johansson, 1971)	S						
112	<i>ruficapitella</i> (Haworth, 1828)	N	S	D	F	E	Lv	Lt
113	<i>atricapitella</i> (Haworth, 1828)	N	S	D			Lv	Lt
114	<i>samiatella</i> (Zeller, 1839)	N	S	D	F	E	Lv	Lt
115	<i>roborella</i> (Johansson, 1971)	N	S	D	F	E	Lv	Lt
116	<i>tristis</i> (Wocke, 1862)	N	S	F				
117	<i>Bohemannia</i> Stainton, 1859							
118	<i>pulverosella</i> (Stainton, 1849)	N	S	D	F	E	Lv	Lt
119	<i>quadrимaculella</i> (Boheman, 1853)	N	S	D				
120	<i>Glaucolepis</i> Braun, 1917							
121	<i>headleyella</i> (Stainton, 1854)	S	D	F	E	Lv	Lt	
122	<i>lituanica</i> (Ivinskis & Nieuwerkerken, 2012)						Lt	
123	<i>Trifurcula</i> Zeller, 1848							
124	<i>cryptella</i> (Stainton, 1856)	N	S	D				
125	<i>eurema</i> (Tutt, 1899)	N	S	D				
126	<i>subnitidella</i> (Duponchel, 1843)	N	S	D	F	E	Lv	
127	<i>silviae</i> Nieuwerkerken, 1990						Lv	
128	<i>beirnei</i> Puplesis, 1984						D	
129	<i>immundella</i> (Zeller, 1839)	S	D					
130	<i>squamatella</i> Stainton, 1849						D	
131	<i>Fomoria</i> Beirne, 1945							
132	<i>weaveri</i> (Stainton, 1855)	N	S	D	F	E	Lv	Lt
133	<i>septembrella</i> (Stainton, 1849)	N	S	D	F	E	Lv	Lt
134	<i>Etainia</i> Beirne, 1945							
135	<i>sericopeza</i> (Zeller, 1839)	N	S	D	F	E	Lv	Lt
136	<i>louisella</i> (Sircom, 1849)						D	

137	<i>decentella</i> (Herrich-Schäffer, 1855)	S D
138	<i>albibimaculella</i> (Larsen, 1927)	N S D F E Lv Lt
139	<i>Zimmermannia</i> E.M. Hering, 1940	
140	<i>atrifrontella</i> (Stainton, 1851)	N S D F E Lv
141	<i>liebwerdella</i> (Zimmermann, 1940)	N
142	<i>longicaudella</i> (Klimesch, 1953)	N S F E Lv
143	<i>amani</i> (Svensson, 1966)	N S D E Lv
144	<i>Ectoedemia</i> Busck, 1907	
145	<i>intimella</i> (Zeller, 1848)	N S D F E Lv Lt
146	<i>hannoverella</i> (Glitz, 1872)	S D Lv Lt
147	<i>turbidella</i> (Zeller, 1848)	S D F E Lv Lt
148	<i>klimeschi</i> (Skala, 1933)	Lv
149	<i>argyropeza</i> (Zeller, 1839)	N S D F E Lv Lt
150	<i>albifasciella</i> (Heinemann, 1871)	N S D F E Lv Lt
151	<i>subbimaculella</i> (Haworth, 1828)	N S D F E Lv Lt
152	<i>heringi</i> (Toll, 1934)	D
153	<i>agrimoniae</i> (Frey, 1858)	N S F E Lv
154	<i>angulifasciella</i> (Stainton, 1849)	N S D F E Lt
155	<i>rosae</i> Nieukerken & Berggren, 2011	N
156	<i>atricollis</i> (Stainton, 1857)	N S D E Lv Lt
157	<i>arcuatella</i> (Herrich-Schäffer, 1855)	N S D F E Lv Lt
158	<i>rubivora</i> (Wocke, 1860)	N S D F E Lv Lt
159	<i>occultella</i> (Linnaeus, 1767)	N S D F E Lv Lt
160	<i>minimella</i> (Zetterstedt, 1839)	N S D F E Lv Lt
161	OPOSTEGIDAE	
162	<i>Opostega</i> Zeller, 1839	
163	<i>salaciella</i> (Treitschke, 1833)	N S D F E Lv Lt
164	<i>Pseudopostega</i> Kozlov, 1985	
165	<i>auritella</i> (Hübner, 1813)	S D F E Lv Lt
166	<i>crepusculella</i> (Zeller, 1839)	N S D F E Lv Lt
167	ADELOIDEA	
168	PRODOXIDAE	
169	<i>Lampronia</i> Stephens, 1829	
170	<i>capitella</i> (Clerck, 1759)	N S D F E Lv Lt
171	<i>luzella</i> (Hübner, 1817)	N S D F E Lv Lt

172	<i>corticella</i> (Linnaeus, 1758)	N S D F E Lv Lt
173	<i>morosa</i> Zeller, 1852	N S D F E Lv
174	<i>flavimitrella</i> (Hübner, 1817)	N S D F E Lv Lt
175	<i>standfussiella</i> Zeller, 1852	S F
176	<i>redimitella</i> (Lienig & Zeller, 1846)	N S F E Lv Lt
177	<i>rupella</i> (Denis & Schiffermüller, 1775)	N S F E Lv Lt
178	<i>fuscatella</i> (Tengström, 1848)	N S D F E Lv Lt
179*	<i>aeripennella</i> (Rebel, 1889)	S F
180	INCURVARIIDAE	
181	<i>Alloclemensia</i> Nielsen, 1981	
182	<i>mesospilella</i> (Herrich-Schäffer, 1854)	N S D F E Lv Lt
183	<i>Incurvaria</i> Haworth, 1828	
184	<i>pectinea</i> Haworth, 1828	N S D F E Lv Lt
185	<i>masculella</i> (Denis & Schiffermüller, 1775)	N S D F E
186	<i>vetulella</i> (Zetterstedt, 1839)	N S F
187	<i>circulella</i> (Zetterstedt, 1839)	N S F
188	<i>oehlmanniella</i> (Hübner, 1796)	N S D F E Lv Lt
189	<i>praelatella</i> (Denis & Schiffermüller, 1775)	N S D F E Lv Lt
190	<i>koernerella</i> (Zeller, 1839)	S D
191	<i>Phylloporia</i> Heinemann, 1870	
192	<i>bistrigella</i> (Haworth, 1828)	N S D F E Lv Lt
193	HELIOZELIDAE	
194	<i>Antispilina</i> M. Hering, 1941	
195	<i>ludwigi</i> M. Hering, 1941	Lt
196	<i>Antispila</i> Hübner, 1825	
197	<i>metallella</i> (Denis & Schiffermüller, 1775)	N S D E Lv Lt
198	<i>treitschkiella</i> (Fischer von Röslerstamm, 1843)	S E
199	<i>Heliozela</i> Herrich-Schäffer, 1853	
200	<i>sericiella</i> (Haworth, 1828)	N S D F E Lv Lt
201	<i>resplendella</i> (Stainton, 1851)	N S D F E Lv Lt
202	<i>hammoniella</i> Sorhagen, 1885	N S D F E Lv Lt
203	ADELIDAE	
204	Adelinae	
205	<i>Nemophora</i> Hoffmannsegg, 1798	
206	<i>degeerella</i> (Linnaeus, 1758)	N S D F E Lv Lt

207	<i>amatella</i> (Staudinger, 1892)	S	F				
208	<i>bellela</i> (Walker, 1863)	N	S	F			
209	<i>esmarkella</i> (Wocke, 1864)						
210	<i>bellela</i> misspelling						
211	<i>congruella</i> (Fischer von Röslerstamm, 1840)	S	D				
212	<i>ochsenheimerella</i> (Hübner, 1813)		D				
213	<i>metallica</i> (Poda, 1761)	S	D	F	E	Lv	Lt
214	<i>cupriacella</i> (Hübner, 1819)	N	S	D	F	E	Lv
215	<i>fasciella</i> (Fabricius, 1775)						Lt
216	<i>minimella</i> (Denis & Schiffermüller, 1775)	N	S	D			Lv
217	<i>dumerilella</i> (Duponchel, 1839)	S		E			Lt
218	<i>Adela</i> Latreille, 1796						
219	<i>violella</i> (Denis & Schiffermüller, 1775)		D				
220	<i>reaumurella</i> (Linnaeus, 1758)	N	S	D	E	Lv	Lt
221	<i>cuprella</i> (Denis & Schiffermüller, 1775)	N	S	D	F	E	Lv
222	<i>croesella</i> (Scopoli, 1763)	N	S	D	F	E	Lv
223	<i>Cauchas</i> Zeller, 1839						
224	<i>ruffrontella</i> (Treitschke, 1833)		D				
225	<i>breviantennella</i> Nielsen & Johansson, 1980	N	S	F			
226	<i>fibulella</i> (Denis & Schiffermüller, 1775)	N	S	D	F	E	Lv
227	<i>leucocerella</i> (Scopoli, 1763)						Lv
228	<i>rufimitrella</i> (Scopoli, 1763)	N	S	D	F	E	Lv
229	Nematopogoninae						
230	<i>Nematopogon</i> Zeller, 1839						
231	<i>pilella</i> (Denis & Schiffermüller, 1775)	N	S	D	F	E	Lv
232	<i>schwarziellus</i> Zeller, 1839	N	S	D	F	E	Lv
233	<i>magna</i> (Zeller, 1878)	N	S	D	F	E	Lv
234	<i>adansoniella</i> (Villers, 1789)		S	D			
235	<i>metaxella</i> (Hübner, 1813)	N	S	D	F	E	Lv
236	<i>swammerdamella</i> (Linnaeus, 1758)	N	S	D	F	E	Lv
237	<i>robertella</i> (Clerck, 1759)	N	S	D	F	E	Lv
238	TISCHERIOIDEA						
239	TISCHERIIDAE						
240	<i>Tischeria</i> Zeller, 1839						
241	<i>ekebladella</i> (Bjerkander, 1795)	N	S	D	F	E	Lv

242	<i>dodonaea</i> Stainton, 1858	N S D F E Lv Lt
243	<i>decidua</i> Wocke, 1876	Lt
244	<i>Coptotriche</i> Walsingham, 1890	
245	<i>marginea</i> (Haworth, 1828)	S D F
246	<i>heinemanni</i> (Wocke, 1871)	N S F E Lv Lt
247	<i>gaunacella</i> (Duponchel, 1843)	S
248	<i>angusticollella</i> (Duponchel, 1843)	N S D F Lt
249	TINEOIDEA	
250	PSYCHIDAE	
251	Naryciinae	
252	<i>Diplodoma</i> Zeller, 1852	
253	<i>laichartingella</i> (Goeze, 1783)	N S D F E Lv Lt
254	<i>Narycia</i> Stephens, 1836	
255	<i>duplicella</i> (Goeze, 1783)	N S D Lv Lt
256*	<i>Dahlica</i> Enderlein, 1912	
257	<i>Siederia</i> Meier, 1953	
258	<i>triquetrella</i> (Hübner, 1813)	S D F E Lv Lt
259*	<i>lichenella</i> (Linnaeus, 1761)	N S D F
260	<i>fumosella</i> (Heinemann, 1870)	
261	<i>norvegica</i> (Strand, 1919)	
262	<i>fennicella</i> (Suomalainen, 1980)	F E
263	<i>lazuri</i> (Clerck, 1759)	N S D F E Lv Lt
264	<i>fumosella</i> sensu auct.	
265	<i>charlottae</i> (Meier, 1957)	N S F E Lv
266	<i>rupicolella</i> (Sauter, 1954)	N S F E Lv
267	<i>listerella</i> (Linnaeus, 1758)	N S D F E Lv Lt
268	<i>cembrella</i> (Linnaeus, 1761)	
269	<i>pineti</i> (Zeller, 1852)	
270	Taleporiinae	
271	<i>Taleporia</i> Hübner, 1825	
272*	<i>tubulosa</i> (Retzius, 1783)	N S D F E Lv Lt
273	<i>borealis</i> Wocke, 1862	
274	<i>Bankesia</i> Tutt, 1899	
275	<i>conspurcatella</i> (Zeller, 1850)	S D
276	Psychinae	

277	<i>Bacotia</i> Tutt, 1899	
278	<i>claustrrella</i> (Bruand, 1845)	S D
279	<i>sepium</i> (Speyer & Speyer, 1846)	
280*	<i>Proutia</i> Tutt, 1899	
281	<i>Anaprouitia</i> Lewin, 1949	
282	<i>rotunda</i> Suomalainen, 1990	S D F E Lv Lt
283	<i>norvegica</i> (Heylaerts, 1882)	N S F
284	<i>Psyche</i> Schrank, 1801	
285	<i>casta</i> (Pallas, 1767)	N S D F E Lv Lt
286	<i>crassiorella</i> (Bruand, 1851)	N S D F E Lv Lt
287	Epichnopteriginae	
288	<i>Epichnopterix</i> Hübner, 1816	
289	<i>plumella</i> (Denis & Schiffermüller, 1775)	D E Lv Lt
290	<i>Whittleia</i> Tutt, 1900	
291	<i>retiella</i> (Newman, 1847)	S D
292	Oiketocinae	
293	<i>Acanthopsyche</i> Heylaerts, 1861	
294	<i>atra</i> (Linnaeus, 1767)	N S D F E Lv Lt
295	<i>Canephora</i> Hübner, 1822	
296	<i>hirsuta</i> (Poda, 1761)	N S D F E Lv Lt
297	<i>unicolor</i> (Hufnagel, 1766)	
298	<i>Pachythelia</i> Westwood, 1848	
299	<i>villosella</i> (Ochsenheimer, 1810)	N S D F E Lv Lt
300	<i>Megalophanes</i> Heylaerts, 1881	
301	<i>viciella</i> (Denis & Schiffermüller, 1775)	Lt
302	<i>Phalacropterix</i> Hübner, 1825	
303	<i>graslinella</i> (Boisduval, 1852)	N S D F E Lv Lt
304	<i>Sterrhopterix</i> Hübner, 1825	
305	<i>fusca</i> (Haworth, 1809)	N S F E Lv Lt
306	<i>standfussi</i> (Wocke, 1851)	N S F
307	<i>Apterona</i> Millière, 1857	
308*	<i>helicoidella</i> (Vallot, 1827)	S F Lt
309*	DRYADAULIDAE	
310	<i>Dryadaula</i> Meyrick, 1893	
311	<i>caucasica</i> (Zagulajev, 1970)	Lv

312	<i>irinae</i> (Savenkov, 1989)								Lv
313*	TINEIDAE								
314	Scardiinae								
315	<i>Montescardia</i> Amsel, 1952								
316	<i>tessulatellus</i> (Zeller, 1846)		N	S	D	F	E	Lv	Lt
317	<i>Scardia</i> Treitschke, 1830								
318	<i>boletella</i> (Fabricius, 1794)		N	S		F	E	Lv	Lt
319	<i>polypori</i> (Esper, 1804)								
320	<i>Morphaga</i> Herrich-Schäffer, 1853								
321	<i>choragella</i> (Denis & Schiffermüller, 1775)		N	S	D	F	E	Lv	Lt
322	Nemapogoninae								
323	<i>Triaxomera</i> Zagulajev, 1959								
324	<i>fulvimitrella</i> (Sodoffsky, 1830)		N	S	D	F	E	Lv	Lt
325	<i>parasitella</i> (Hübner, 1796)		N	S	D		E	Lv	Lt
326	<i>Archinemapogon</i> Zagulajev, 1962								
327	<i>yildizae</i> Koçak, 1981		N	S	D	F	E	Lv	Lt
328	<i>Nemaxera</i> Zagulajev, 1964								
329	<i>betulinella</i> (Paykull, 1785)		N	S	D	F	E	Lv	Lt
330	<i>Nemapogon</i> Schrank, 1802								
331	<i>inconditella</i> (D. Lucas, 1956)			S	D				Lv
332	<i>fungivorella</i> (Benander, 1939)		N	S	D	F	E	Lv	
333	<i>cloacella</i> (Haworth, 1828)		N	S	D	F	E	Lv	Lt
334*	<i>koenigi</i> Căpușe, 1967		N	S	D	F	E	Lv	
335	<i>albipunctella</i> (Haworth, 1828) homonym								
336	<i>wolffiella</i> Karsholt & Nielsen, 1976								
337	<i>picarella</i> (Clerck, 1759)		N	S	D	F	E	Lv	Lt
338	<i>nigralbella</i> (Zeller, 1839)		N	S	D	F	E	Lv	Lt
339	<i>gliriella</i> (Heyden, 1865)			S					
340	<i>clematella</i> (Fabricius, 1781)		N	S	D	F	E	Lv	Lt
341	<i>granella</i> (Linnaeus, 1758)		N	S	D	F	E	Lv	Lt
342*	<i>variatella</i> (Clemens, 1859)		N	S	D	F	E	Lv	Lt
343	<i>falstriella</i> (Haas, 1881)			S	D				
344	<i>Triaxomasia</i> Zagulajev, 1964								
345	<i>caprimulgella</i> (Stainton, 1851)		N	S	D				Lv
346*	Meessiinae								

347	<i>Infurcitinea</i> Spuler, 1910	
348	<i>ignicomella</i> (Heydenreich, 1851)	N S D F E Lv Lt
349	<i>albicomella</i> (Stainton, 1851)	S D
350	<i>argentimaculella</i> (Stainton, 1849)	N S D F
351	<i>Stenoptinea</i> Dietz, 1905	
352	<i>cyaneimarmorella</i> (Millière, 1854)	N S D F E Lv Lt
353	<i>Karsholtia</i> Gaedike, 1986	
354	<i>marianii</i> (Rebel, 1936)	N S D
355	<i>Agnathosia</i> Amsel, 1954	
356	<i>mendicella</i> (Denis & Schiffermüller, 1775)	N S D F E Lv Lt
357	<i>sandoeensis</i> Jonasson, 1977	S Lv
358	Myrmecozelinae	
359	<i>Myrmecozela</i> Zeller, 1852	
360	<i>ochraceella</i> (Tengström, 1848)	N S D F E
361	Perissomasticinae	
362	<i>Haplotinea</i> Diakonoff & Hinton, 1956	
363	<i>ditella</i> (Pierce & Diakonoff, 1938)	S D F E Lv Lt
364	<i>insectella</i> (Fabricius, 1794)	N S D F E Lv Lt
365	Tineinae	
366	<i>Trichophaga</i> Ragonot, 1894	
367	<i>tapetzella</i> (Linnaeus, 1758)	N S D F E Lv Lt
368	<i>scandnaviella</i> Zagulajev, 1960	N S D F Lv Lt
369	<i>Elatobia</i> Herrich-Schäffer, 1853	
370	<i>fuliginosella</i> (Lienig & Zeller, 1846)	N S F E Lv
371	<i>montelliella</i> (Schantz, 1951)	F
372	<i>Tineola</i> Herrich-Schäffer, 1853	
373	<i>bisselliella</i> (Hummel, 1823)	I N S D F E Lv Lt
374	<i>Tinea</i> Linnaeus, 1758	
375	<i>pellionella</i> Linnaeus, 1758	N S D F E Lv Lt
376	<i>dubiella</i> Stainton, 1859	S D
377	<i>flavescentella</i> Haworth, 1828	D
378	<i>bothniella</i> Svensson, 1953	N S F E
379	<i>pallescentella</i> Stainton, 1851	N S D F E Lv
380	<i>steueri</i> G. Petersen, 1966	S D F E Lv Lt
381	<i>columbriella</i> Wocke, 1877	N S D F E Lv Lt

382	<i>svenssoni</i> Opheim, 1966	N S F E Lv
383	<i>semifulvella</i> Haworth, 1828	N S D F E Lv Lt
384	<i>trinotella</i> Thunberg, 1794	N S D F E Lv Lt
385	<i>Niditinea</i> G. Petersen, 1957	
386	<i>fuscella</i> (Linnaeus, 1758)	N S D F E Lv Lt
387	<i>striolella</i> (Matsumura, 1931)	N S D F E Lv Lt
388	<i>piercella</i> (Bentinck, 1935)	
389	<i>truncicolella</i> (Tengström, 1848)	N S F E Lv
390	<i>Monopis</i> Hübner, 1825	
391*	<i>laevigella</i> (Denis & Schiffermüller, 1775)	I N S D F E Lv Lt
392	<i>weaverella</i> (Scott, 1858)	N S D F E Lv Lt
393	<i>spilotella</i> Tengström, 1848	N S D F E Lv Lt
394	<i>obviella</i> (Denis & Schiffermüller, 1775)	N S D F E Lv Lt
395	<i>imella</i> (Hübner, 1813)	N S D F E Lv Lt
396	<i>monachella</i> (Hübner, 1796)	N S D F E Lv Lt
397	<i>fenestratella</i> (Heyden, 1863)	S D F E Lv Lt
398	Hieroxestinae	
399	<i>Oinophila</i> Stephens, 1848	
400	<i>v-flava</i> (Haworth, 1828)	Lv
401	Teichobiinae	
402	<i>Psychoides</i> Bruand, 1853	
403	<i>verhuella</i> Bruand, 1853	N S
404	not assigned to subfamily	
405	<i>Pelecystola</i> Meyrick, 1920	
406	<i>fraudentella</i> (Zeller, 1852)	S
407	GRACILLARIOIDEA	
408	ROESLERSTAMMIIDAE	
409	<i>Roeslerstammia</i> Zeller, 1839	
410	<i>erxebella</i> (Fabricius, 1787)	N S D F E Lv Lt
411	BUCCULATRICIDAE	
412	<i>Bucculatrix</i> Zeller, 1839	
413	<i>demaryella</i> (Duponchel, 1840)	N S D F E Lv Lt
414	<i>ulmella</i> Zeller, 1848	N S D F E Lv Lt
415	<i>ulmifoliae</i> M. Hering, 1931	S
416	<i>thoracella</i> (Thunberg, 1794)	N S D F E Lv Lt

417	<i>bechsteinella</i> (Scharfenberg, 1805)	N S D F E Lv Lt
418	<i>frangutella</i> (Goeze, 1783)	N S D F E Lv Lt
419	<i>rhamniella</i> Herrich-Schäffer, 1855	Lv Lt
420	<i>cidarella</i> (Zeller, 1839)	N S D F E Lv Lt
421	<i>gnaphaliella</i> (Treitschke, 1833)	S D Lv Lt
422	<i>maritima</i> Stainton, 1851	N S D F E Lv
423	<i>latviaella</i> I. Šulcs, 1990	N F E Lv
424	<i>nigricomella</i> (Zeller, 1839)	N S D F E Lv Lt
425	<i>noltei</i> Petry, 1912	N D F E Lv Lt
426	<i>crisatella</i> (Zeller, 1839)	N S D F E Lv Lt
427	<i>laciniatella</i> Benander, 1931	S
428	<i>argentsignella</i> Herrich-Schäffer, 1855	F E Lv
429	<i>albedinella</i> (Zeller, 1839)	N S F E Lv Lt
430	<i>absinthii</i> Gartner, 1865	S D E
431	<i>artemisiella</i> Herrich-Schäffer, 1855	S D F E Lv Lt
432	<i>ratisbonensis</i> Stainton, 1861	N S D F E Lv Lt
433	<i>humiliella</i> Herrich-Schäffer, 1855	N S F Lv
434*	GRACILLARIIDAE	
435	Ornixolinae	
436	<i>Ornixola</i> Kuznetsov, 1979	
437	<i>caudulatella</i> (Zeller, 1939)	E Lv Lt
438	<i>Micrurapteryx</i> Spuler, 1910	
439	<i>gradatella</i> (Herrich-Schäffer, 1855)	N S F
440	<i>Parectopa</i> Clemens, 1860	
441	<i>ononidis</i> (Zeller, 1839)	N S D F E Lv Lt
442	Parornichinae	
443	<i>Callisto</i> Stephens, 1834	
444	<i>denticulella</i> (Thunberg, 1794)	N S D F E Lv Lt
445	<i>coffeella</i> (Zetterstedt, 1839)	N S F
446	<i>insperatella</i> (Nickerl, 1864)	N S F E Lv Lt
447	<i>Parornix</i> Spuler, 1910	
448	<i>loganella</i> (Stainton, 1848)	N S D F E Lv Lt
449	<i>fagivora</i> (Frey, 1861)	S D F
450	<i>carpinella</i> (Frey, 1863)	S D
451	<i>anglicella</i> (Stainton, 1850)	N S D F E Lv Lt

452	<i>devoniella</i> (Stainton, 1850)	N S D F E Lv Lt
453	<i>betulae</i> (Stainton, 1854)	N S D F E Lv Lt
454	<i>scoticella</i> (Stainton, 1850)	N S D F E Lv Lt
455	<i>finitimella</i> (Zeller, 1850)	N S D F Lv Lt
456	<i>atripalpella</i> Wahlström, 1979	S
457	<i>polygrammella</i> (Wocke, 1862)	N S F E
458	<i>traugotti</i> Svensson, 1976	S D E Lv Lt
459	<i>torquillella</i> (Zeller, 1850)	N S D
460	Gracillariinae	
461	<i>Calybites</i> Hübner, 1822	
462	<i>phasianipennella</i> (Hübner, 1813)	N S D F E Lv Lt
463	<i>Caloptilia</i> Hübner, 1825	
464	<i>cuculipennella</i> (Hübner, 1796)	N S D F E Lv Lt
465	<i>populetorum</i> (Zeller, 1839)	N S D F E Lv Lt
466	<i>suberinella</i> (Tengström, 1848)	N S D F E Lv
467	<i>elongella</i> (Linnaeus, 1761)	N S D F E Lv Lt
468	<i>betulicola</i> (M. Hering, 1928)	N S D F E Lv Lt
469	<i>rufipennella</i> (Hübner, 1796)	N S D Lv Lt
470	<i>alchimiella</i> (Scopoli, 1763)	N S D F E Lv Lt
471	<i>robustella</i> Jäckh, 1972	N S D F E Lv Lt
472	<i>stigmatella</i> (Fabricius, 1781)	N S D F E Lv Lt
473	<i>fidella</i> (Reutti, 1853)	D
474	<i>falconipennella</i> (Hübner, 1813)	N S D F E Lv Lt
475	<i>juratae</i> Bengtsson, 2010	N S F E Lv Lt
476	<i>semifascia</i> (Haworth, 1828)	D
477	<i>hemidactylella</i> (Denis & Schiffermüller, 1775)	N S D F E Lv Lt
478	<i>azaleella</i> (Brants, 1913)	N D
479	<i>Gracillaria</i> Haworth, 1828	
480	<i>syringella</i> (Fabricius, 1794)	N S D F E Lv Lt
481	<i>loriolella</i> Frey, 1881	N
482	<i>Aspilapteryx</i> Spuler, 1910	
483	<i>tringipennella</i> (Zeller, 1839)	N S D F E Lv Lt
484	<i>Euspilapteryx</i> Stephens, 1835	
485	<i>auroguttella</i> Stephens, 1835	N S D F E Lv Lt
486	<i>Povolnya</i> Kuznetsov, 1979	

487	<i>leucapennella</i> (Stephens, 1835)	N S D F E Lv Lt
488	Acrocercopinae	
489	<i>Sauterina</i> Kuznetsov, 1979	
490	<i>hofmanniella</i> (Schleich, 1867)	N S Lt
491	<i>Acrocercops</i> Wallengren, 1881	
492	<i>brongiardella</i> (Fabricius, 1798)	N S D F E Lv Lt
493	<i>Dialectica</i> Walsingham, 1897	
494	<i>imperiaella</i> (Zeller, 1847)	D E Lv Lt
495	<i>Leucospilapteryx</i> Spuler, 1910	
496	<i>omissella</i> (Stainton, 1848)	S D F E Lv Lt
497	Phyllocnistinae	
498	<i>Phyllocnistis</i> Zeller, 1848	
499	<i>saligna</i> (Zeller, 1839)	N S D F E Lv Lt
500*	<i>labyrinthella</i> (Bjerkander, 1790)	N S D F E Lv Lt
501	<i>unipunctella</i> (Stephens, 1834)	N S D F E Lv Lt
502	Lithocolletinae	
503	<i>Macrosaccus</i> Davis & De Prins, 2011	
504	<i>robiniella</i> (Clemens, 1859)	D Lt
505	<i>Phyllonorycter</i> Hübner, 1822	
506	<i>harrisella</i> (Linnaeus, 1761)	N S D F E Lv Lt
507	<i>roboris</i> (Zeller, 1839)	N S D F E Lv Lt
508	<i>heegeriella</i> (Zeller, 1846)	N S D F E Lv Lt
509	<i>quercifoliella</i> (Zeller, 1839)	N S D F E Lv Lt
510	<i>messaniella</i> (Zeller, 1846)	D
511	<i>lautella</i> (Zeller, 1846)	N S D F E Lv Lt
512	<i>kuhlweiniella</i> (Zeller, 1839)	Lv Lt
513	<i>sapportella</i> (Duponchel, 1840)	
514	<i>muelleriella</i> (Zeller, 1839)	Lv Lt
515	<i>maestingella</i> (Müller, 1764)	N S D F Lv Lt
516	<i>tenerella</i> (Joannis, 1915)	S D Lv Lt
517	<i>esperella</i> (Goeze, 1783)	S D Lv Lt
518	<i>coryli</i> (Nicelli, 1851)	N S D F E Lv Lt
519	<i>issikii</i> (Kumata, 1963)	D F E Lv Lt
520	<i>corylifoliella</i> (Hübner, 1796)	N S D F E Lv Lt
521	<i>strigulatella</i> (Lienig & Zeller, 1846)	N S D F E Lv Lt

522	<i>rajella</i> (Linnaeus, 1758)	N S D F E Lv Lt
523	<i>cavella</i> (Zeller, 1846)	N S D F E Lv Lt
524	<i>ulmifoliella</i> (Hübner, 1817)	N S D F E Lv Lt
525	<i>stettinensis</i> (Nicelli, 1852)	N S D F E Lv Lt
526	<i>klemannella</i> (Fabricius, 1781)	N S D F E Lv Lt
527	<i>kleemannella</i> misspelling	
528	<i>froelichiella</i> (Zeller, 1839)	N S D F E Lv Lt
529	<i>nicellii</i> (Stainton, 1851)	N S D F E Lv Lt
530	<i>anderidae</i> (W. Fletcher, 1885)	N S D F E Lv Lt
531	<i>junoniella</i> (Zeller, 1846)	N S D F E Lv Lt
532	<i>schreberella</i> (Fabricius, 1781)	S Lv Lt
533	<i>tristrigella</i> (Haworth, 1828)	N S D F E Lv Lt
534	<i>agilella</i> (Zeller, 1846)	Lv Lt
535	<i>trifasciella</i> (Haworth, 1828)	N S D
536	<i>emberizaepennella</i> (Bouché, 1834)	N S D F E Lv Lt
537	<i>lantanella</i> (Schrank, 1802)	N F E
538	<i>leucographella</i> (Zeller, 1850)	S D
539	<i>cerasicolella</i> (Herrich-Schäffer, 1855)	N S D F E Lv Lt
540*	<i>spinicolella</i> (Zeller, 1846)	N S D E Lv Lt
541	<i>pomonella</i> sensu auct.	
542*	<i>gerasimowi</i> (M. Hering, 1930)	F E Lv
543	<i>gerasimovi</i> misspelling	
544	<i>pyrifoliella</i> (Gerasimov, 1933)	
545	<i>blancardella</i> (Fabricius, 1781)	N S D F E Lv Lt
546	<i>mespilella</i> (Hübner, 1805)	D Lv Lt
547	<i>hostis</i> Triberti, 2007	N Lv
548	<i>cydoniella</i> sensu auct.	
549	<i>oxyacanthae</i> (Frey, 1856)	N S D E Lv Lt
550	<i>sorbi</i> (Frey, 1855)	N S D F E Lv Lt
551	<i>populifoliella</i> (Treitschke, 1833)	N S D F E Lv Lt
552	<i>pastorella</i> (Zeller, 1846)	S F E Lv Lt
553	<i>apparella</i> (Herrich-Schäffer, 1855)	N S D F E Lv Lt
554	<i>sagitella</i> (Bjerkander, 1790)	N S D F E Lv Lt
555	<i>comparella</i> (Duponchel, 1843)	F E Lv Lt
556	<i>viminotorum</i> (Stainton, 1854)	Lv Lt

557	<i>connexella</i> (Zeller, 1846)	S D F E Lv Lt
558	<i>quinqueguttella</i> (Stainton, 1851)	N S D F E Lv Lt
559	<i>dubitella</i> (Herrich-Schäffer, 1855)	N S D F E Lv Lt
560*	<i>salictella</i> (Zeller, 1846)	N S D F E Lv Lt
561	<i>heringiella</i> (Grønlien, 1932) syn. rev.	
562	<i>hilarella</i> (Zetterstedt, 1839)	N S D F E Lv Lt
563	<i>rolandi</i> (Svensson, 1966)	N S F
564*	<i>salicicolella</i> (Sircom, 1848)	N S D F E Lv Lt
565	<i>brevilineatella</i> (Benander, 1944) syn. n.	
566	<i>platani</i> (Staudinger, 1870)	S D
567	<i>acerifoliella</i> (Zeller, 1839)	S D
568	<i>joannisi</i> (Le Marchand, 1936)	N S D F E Lv Lt
569	<i>platanoidella</i> (Joannis, 1920) homonym	
570	<i>geniculella</i> (Ragonot, 1874)	S D Lv Lt
571	<i>medicaginella</i> (Gerasimov, 1930)	D Lt
572	<i>insignitella</i> (Zeller, 1846)	N S D F E Lv Lt
573	<i>trifoliella</i> (Gerasimov, 1933)	F E Lv Lt
574	<i>nigrescentella</i> (Logan, 1851)	N S D F E Lv Lt
575	<i>scopariella</i> (Zeller, 1846)	D
576	<i>staintoniella</i> (Nicelli, 1853)	S D
577	<i>Cameraria</i> Chapman, 1902	
578	<i>ohridella</i> Deschka & Dimić, 1986	N S D F E Lv Lt
579*	YPONOMEUTOIDEA	
580	YPONOMEUTIDAE	
581	<i>Yponomeuta</i> Latreille, 1796	
582	<i>evonymella</i> (Linnaeus, 1758)	N S D F E Lv Lt
583	<i>padella</i> (Linnaeus, 1758)	N S D F E Lv Lt
584	<i>malinellus</i> Zeller, 1838	N S D F E Lv Lt
585	<i>cagnagella</i> (Hübner, 1813)	N S D F E Lv Lt
586	<i>rorrella</i> (Hübner, 1796)	N S D F E Lv Lt
587	<i>irrorella</i> (Hübner, 1796)	S D F E Lv Lt
588	<i>plumbella</i> (Denis & Schiffermüller, 1775)	N S D F E Lv Lt
589	<i>sedella</i> Treitschke, 1832	N S D F E Lv Lt
590	<i>Euhyponomeuta</i> Toll, 1941	
591	<i>stannella</i> (Thunberg, 1794)	N S F E

592	<i>Zelleria</i> Stainton, 1849	
593	<i>hepariella</i> Stainton, 1849	N S D F E Lv
594	<i>Euhypnometoides</i> Gaj, 1954	
595	<i>ribesiella</i> (Joannis, 1900)	N S F E Lv
596	<i>albithoracellus</i> Gaj, 1954	N S D F E Lv Lt
597	<i>Kessleria</i> Nowicki, 1864	
598	<i>fasciapennella</i> (Stainton, 1849)	N S F E Lv Lt
599	<i>Pseudoswammerdamia</i> Friese, 1960	
600	<i>combinella</i> (Hübner, 1786)	N S D
601	<i>Swammerdamia</i> Hübner, 1825	
602	<i>caesiella</i> (Hübner, 1796)	N S D F E Lv Lt
603	<i>pyrella</i> (Villers, 1789)	N S D F E Lv Lt
604	<i>passerella</i> (Zetterstedt, 1839)	N S F E Lv
605	<i>compunctella</i> Herrich-Schäffer, 1855	N S D F E Lv Lt
606	<i>Paraswammerdamia</i> Friese, 1960	
607	<i>albicapitella</i> (Scharfenberg, 1805)	N S D F E
608	<i>nebulella</i> (Goeze, 1783)	N S D F E Lv Lt
609	<i>lutarea</i> (Haworth, 1828)	
610	<i>lapponica</i> (W. Petersen, 1932)	N S F
611	<i>conspersella</i> (Tengström, 1848)	N S D F E Lv Lt
612	<i>Cedestis</i> Zeller, 1839	
613	<i>gysseleniella</i> Zeller, 1839	N S D F E Lv Lt
614	<i>subfasciella</i> (Stephens, 1834)	N S D F E Lv Lt
615	<i>Ocnerostoma</i> Zeller, 1847	
616	<i>piniariella</i> Zeller, 1847	N S D F E Lv Lt
617	<i>friesei</i> Svensson, 1966	N S D F E Lv Lt
618	ARGYRESTHIIDAE	
619	<i>Argyresthia</i> Hübner, 1825	
620	<i>laevigatella</i> (Heydenreich, 1851)	N S D F E Lv Lt
621	<i>glabratella</i> (Zeller, 1847)	N S D F E Lv Lt
622	<i>svenssoni</i> Bengtsson & Johansson, 2012	N S F
623	<i>bergiella</i> (Ratzeburg, 1840)	N S D F E Lv Lt
624	<i>praecocella</i> Zeller, 1839	N S D F E Lv Lt
625	<i>arceuthina</i> Zeller, 1839	N S D F E Lv Lt
626	<i>trifasciata</i> (Staudinger, 1871)	N S D F Lv

627	<i>dilectella</i> Zeller, 1847	N S D F E Lv Lt
628	<i>abdominalis</i> Zeller, 1839	N S D F E Lv
629	<i>aurulentella</i> Stainton, 1849	N S D F E Lv Lt
630	<i>ivella</i> (Haworth, 1828)	N S D E Lv Lt
631	<i>brockeella</i> (Hübner, 1813)	N S D F E Lv Lt
632	<i>goedartella</i> (Linnaeus, 1758)	I N S D F E Lv Lt
633	<i>pygmaeella</i> (Denis & Schiffermüller, 1775)	N S D F E Lv Lt
634	<i>sorbiella</i> (Treitschke, 1833)	N S D F E Lv Lt
635	<i>submontana</i> sensu auct.	
636	<i>curvella</i> (Linnaeus, 1761)	N S D F E Lv Lt
637	<i>retinella</i> Zeller, 1839	N S D F E Lv Lt
638	<i>fundella</i> (Fischer von Röslerstamm, 1835)	N S D Lv
639	<i>glaucinella</i> Zeller, 1839	N S D F E Lv Lt
640	<i>spinosella</i> Stainton, 1849	N S D F E Lv
641	<i>conjugella</i> Zeller, 1839	N S D F E Lv Lt
642	<i>pulchella</i> Lienig & Zeller, 1846	N S F E Lv Lt
643	<i>semifusca</i> (Haworth, 1828)	N S D F E Lv Lt
644	<i>pruniella</i> (Clerck, 1759)	N S D F E Lv Lt
645	<i>bonnetella</i> (Linnaeus, 1758)	N S D F E Lv Lt
646	<i>albistria</i> (Haworth, 1828)	N S D F E Lv Lt
647	<i>semitestacella</i> (Curtis, 1833)	N S D
648	PLUTELLIDAE	
649	<i>Plutella</i> Schrank, 1802	
650	<i>xylostella</i> (Linnaeus, 1758)	I N S D F E Lv Lt
651	<i>porrectella</i> (Linnaeus, 1758)	N S D F E Lv Lt
652	<i>hyperboreella</i> Strand, 1902	N S F
653	<i>haasi</i> Staudinger, 1883	N S
654*	<i>polaris</i> Zeller, 1880	N
655	<i>Eidophasia</i> Stephens, 1842	
656	<i>messingiella</i> (Fischer von Röslerstamm, 1840)	N S D F E Lv Lt
657	<i>Rhigognostis</i> Staudinger, 1857	
658*	<i>senilella</i> (Zetterstedt, 1839)	I N S D F
659	<i>annulatella</i> (Curtis, 1832)	N S D
660	<i>schmaltzella</i> (Zetterstedt, 1839)	N S F E Lv
661	<i>incarnatella</i> (Steudel, 1873)	N S D F E Lv Lt

662	<i>kuusamoensis</i> Kyrki, 1989	N S F
663	<i>kovacsi</i> (Gozmány, 1952)	D
664	<i>hufnagelii</i> (Zeller, 1839)	Lv Lt
665	GLYPHIPTERIGIDAE	
666	Orthoteliinae	
667	<i>Orthotelia</i> Stephens, 1829	
668	<i>sparganella</i> (Thunberg, 1788)	N S D F E Lv Lt
669	Acrolepiinae	
670	<i>Digitivalva</i> Gaedike, 1970	
671	<i>valeriella</i> (Snellen, 1878)	S D Lv Lt
672	<i>arnicella</i> (Heyden, 1863)	N S D Lt
673	<i>reticulella</i> (Hübner, 1796)	N S D F E Lv
674	<i>Acrolepiopsis</i> Gaedike, 1970	
675	<i>assectella</i> (Zeller, 1839)	N S D F E Lv Lt
676	<i>betulella</i> (Curtis, 1838)	N S Lv
677	<i>Acrolepia</i> Curtis, 1838	
678	<i>autumnitella</i> Curtis, 1838	S D F E Lv Lt
679	Glyphipteriginae	
680	<i>Glyphipterix</i> Hübner, 1825	
681	<i>thrasonella</i> (Scopoli, 1763)	N S D F E Lv Lt
682	<i>bergstraesserella</i> (Fabricius, 1781)	N S D F E Lv Lt
683	<i>equitella</i> (Scopoli, 1763)	N S D F E Lv Lt
684	<i>haworthana</i> (Stephens, 1834)	N S D F E Lv Lt
685*	<i>forsterella</i> (Fabricius, 1781)	N S D F E Lv Lt
686*	<i>simpliciella</i> (Stephens, 1834)	N S D F E Lv Lt
687	<i>schoenicolella</i> Boyd, 1858	N S D E Lv Lt
688	YPSOLOPHIDAE	
689	Ypsolophinae	
690	<i>Ypsolopha</i> Latreille, 1796	
691	<i>mucronella</i> (Scopoli, 1763)	S D E
692	<i>nemorella</i> (Linnaeus, 1758)	N S D F E Lv Lt
693	<i>blandella</i> (Christoph, 1882)	F E Lv Lt
694	<i>dentella</i> (Fabricius, 1775)	N S D F E Lv Lt
695	<i>falcella</i> (Denis & Schiffermüller, 1775)	N S F E Lv Lt

696	<i>asperella</i> (Linnaeus, 1761)	N S D F E Lv Lt
697	<i>scabrella</i> (Linnaeus, 1761)	N S D F E Lv Lt
698	<i>horridella</i> (Treitschke, 1835)	N S D F E Lv Lt
699	<i>lucella</i> (Fabricius, 1775)	N S D F E Lv Lt
700	<i>alpella</i> (Denis & Schiffermüller, 1775)	N S D
701	<i>sylvella</i> (Linnaeus, 1767)	N S D F E Lv Lt
702	<i>parenthesella</i> (Linnaeus, 1761)	N S D F E Lv Lt
703	<i>ustella</i> (Clerck, 1759)	N S D F E Lv Lt
704	<i>sequella</i> (Clerck, 1759)	N S D F E Lv Lt
705	<i>vittella</i> (Linnaeus, 1758)	N S D F E Lv Lt
706	<i>chazariella</i> (Mann, 1866)	F Lv Lt
707	<i>sarmaticella</i> (Rebel, 1917)	F E Lv
708	Ochsenheimeriinae	
709	<i>Ochsenheimeria</i> Hübner, 1825	
710	<i>vacculella</i> Fischer von Röslerstamm, 1842	S D F E Lv Lt
711	<i>urella</i> Fischer von Röslerstamm, 1842	N S D F E Lv Lt
712*	<i>taurella</i> (Denis & Schiffermüller, 1775)	S D F E Lv Lt
713	<i>mediopectinellus</i> (Haworth, 1828)	
714	PRAYDIDAE	
715	<i>Atemelia</i> Herrich-Schäffer, 1853	
716	<i>torquatella</i> (Lienig & Zeller, 1846)	N S F E Lv Lt
717	<i>Prays</i> Hübner, 1825	
718	<i>fraxinella</i> (Bjerkander, 1784)	N S D F E Lv Lt
719*	<i>ruficeps</i> (Heinemann, 1854)	N S D F E Lv Lt
720	HELIODINIDAE	
721	<i>Heliodines</i> Stainton, 1854	
722	<i>roesella</i> (Linnaeus, 1758)	S
723	SCYTHROPIIDAE	
724	<i>Scythropia</i> Hübner, 1825	
725	<i>crataegella</i> (Linnaeus, 1767)	N S D F E Lt
726	BEDELLIIDAE	
727	<i>Bedellia</i> Stainton, 1849	
728	<i>somnulentella</i> (Zeller, 1847)	N S D F Lv Lt
729	LYONETIIDAE	
730	Cemiostominae	

731	<i>Leucoptera</i> Hübner, 1825						
732	<i>lotella</i> (Stainton, 1858)		S	D			
733	<i>lustratella</i> (Herrich-Schäffer, 1855)		S	F	E	Lv	Lt
734	<i>laburnella</i> (Stainton, 1851)		N	S	D		
735	<i>spartifoliella</i> (Hübner, 1813)		N	S	D	Lv	Lt
736	<i>malifoliella</i> (O. Costa, 1836)		N	S	D	F	E Lv Lt
737	<i>lathyrifoliella</i> (Stainton, 1866)					F	
738	<i>orobi</i> (Stainton, 1870)		N	S	F	E	Lv
739	<i>aceris</i> (Fuchs, 1903)						Lv
740	<i>sinuella</i> Reutti, 1853		N	S	D	F	E Lv Lt
741	Lyonetiinae						
742	<i>Lyonetia</i> Hübner, 1825						
743	<i>pulverulentella</i> Zeller, 1839		N	S	F	E	Lt
744*	<i>prunifoliella</i> (Hübner, 1796)			S	D	F	E Lv Lt
745*	<i>padifoliella</i> (Hübner, 1813)		N		F		
746	<i>clerkella</i> (Linnaeus, 1758)		N	S	D	F	E Lv Lt
747	<i>ledi</i> Wocke, 1859		N	S	D	F	E Lv Lt
748	URODOIDEA						
749	URODIDAE						
750	<i>Wockia</i> Heinemann, 1870						
751	<i>asperipunctella</i> (Bruand, 1851)		N	S	D	F	E Lv Lt
752	CHOREUTOIDEA						
753	CHOREUTIDAE						
754	Brenthiinae						
755	<i>Brenthia</i> Clemens, 1860						
756	<i>pileae</i> Arita, 1971						E
757	Choreutinae						
758	<i>Anthophila</i> Haworth, 1811						
759	<i>fabriciana</i> (Linnaeus, 1767)		N	S	D	F	E Lv Lt
760	<i>Prochoreutis</i> Diakonoff & Heppner, 1980						
761	<i>myllerana</i> (Fabricius, 1794)		N	S	D	F	E Lv Lt
762	<i>sehestediana</i> (Fabricius, 1776)		N	S	D	F	E Lv Lt
763	<i>ultima</i> (Krulikovsky, 1909)		S	F	E	Lv	Lt
764	<i>solaris</i> (Erschoff, 1877)					F	E Lv Lt

765	<i>Tebenna</i> Billberg, 1820	
766*	<i>bjerkandrella</i> (Thunberg, 1784)	S D F E Lv Lt
767	<i>Choreutis</i> Hübner, 1825	
768	<i>diana</i> (Hübner, 1822)	N S D F E Lv
769	<i>pariana</i> (Clerck, 1759)	N S D F E Lv Lt
770	SCHRECKENSTEINIOIDEA	
771	SCHRECKENSTEINIIDAE	
772	<i>Schreckensteinia</i> Hübner, 1825	
773	<i>festaliella</i> (Hübner, 1819)	N S D F E Lv Lt
774	DOUGLASIOIDEA	
775	DOUGLASIIDAE	
776	<i>Tinagma</i> Zeller, 1839	
777	<i>perdicella</i> Zeller, 1839	N S F E Lv Lt
778	<i>dryadis</i> Staudinger, 1872	N S F
779	<i>ocnerostomella</i> (Stainton, 1850)	N S D F E Lv Lt
780	<i>anchusella</i> (Benander, 1936)	S D E Lv Lt
781	<i>balteolella</i> (Fischer von Röslerstamm, 1841)	Lv
782	<i>Klimeschia</i> Amsel, 1938	
783	<i>transversella</i> (Zeller, 1839)	S D F E Lv Lt
784	TORTRICOIDEA	
785*	TORTRICIDAE	
786	Chlidanotinae	
787	Polyorthini	
788	<i>Olindia</i> Guenée, 1845	
789	<i>schumacherana</i> (Fabricius, 1787)	N S D F E Lv Lt
790	<i>Isotrias</i> Meyrick, 1895	
791	<i>rectifasciana</i> (Haworth, 1811)	D
792	Tortricinae	
793	Sparganothini	
794	<i>Sparganothis</i> Hübner, 1825	
795	<i>praecana</i> (Kennel, 1900)	N S F
796	<i>rubicundana</i> (Herrich-Schäffer, 1856)	N S F
797	<i>pilleriana</i> (Denis & Schiffermüller, 1775)	S D Lt
798	Archipini	

799	<i>Ditula</i> Stephens, 1829	
800	<i>angustiorana</i> (Haworth, 1811)	N S D
801	<i>Epagoge</i> Hübner, 1825	
802	<i>grotiana</i> (Fabricius, 1781)	N S D F E Lv Lt
803	<i>Paramesia</i> Stephens, 1829	
804	<i>gnomana</i> (Clerck, 1759)	N S D F E Lv Lt
805	<i>Periclepsis</i> Bradley, 1977	
806	<i>cinctana</i> (Denis & Schiffermüller, 1775)	N S D E Lv Lt
807	<i>Philedone</i> Hübner, 1825	
808	<i>gerningana</i> (Denis & Schiffermüller, 1775)	N S D F E Lv Lt
809	<i>Capua</i> Stephens, 1834	
810	<i>vulgana</i> (Frölich, 1828)	N S D F E Lv Lt
811	<i>Philedonides</i> Obraztsov, 1954	
812	<i>lunana</i> (Thunberg, 1784)	N S D F E Lv Lt
813	<i>Adoxophyes</i> Meyrick, 1881	
814	<i>orana</i> (Fischer von Röslerstamm, 1834)	N S D F E Lv Lt
815	<i>Pandemis</i> Hübner, 1825	
816	<i>cinnamomeana</i> (Treitschke, 1830)	N S D F E Lv Lt
817	<i>corylana</i> (Fabricius, 1794)	N S D F E Lv Lt
818	<i>cerasana</i> (Hübner, 1786)	N S D F E Lv Lt
819	<i>heparana</i> (Denis & Schiffermüller, 1775)	N S D F E Lv Lt
820	<i>dumetana</i> (Treitschke, 1835)	N S D F E Lv Lt
821	<i>Argyrotaenia</i> Stephens, 1852	
822	<i>ljungiana</i> (Thunberg, 1797)	N S D F E Lv Lt
823	<i>Clepsis</i> Guenée, 1845	
824	<i>nybomi</i> Hackman, 1950	S F
825*	<i>rogana</i> (Guenée, 1845)	F E
826	<i>senecionana</i> (Hübner, 1819)	N S D F E Lv Lt
827	<i>rurinana</i> (Linnaeus, 1758)	N S D F E Lv Lt
828	<i>mehli</i> (Opheim, 1964)	N
829	<i>lindebergi</i> (Krogerus, 1952)	F Lv
830	<i>illustrana</i> (Krogerus, 1936)	S F
831	<i>spectrana</i> (Treitschke, 1830)	N S D F E Lv Lt
832	<i>pallidana</i> (Fabricius, 1776)	S D F E Lv Lt
833	<i>neglectana</i> (Herrich-Schäffer, 1851)	S F E Lv Lt

834	<i>consimilana</i> (Hübner, 1817)	S D
835	<i>Lozotaeniodes</i> Obraztsov, 1954	
836	<i>formosana</i> (Frölich, 1830)	D
837	<i>Aphelia</i> Hübner, 1825	
838	<i>viburnana</i> (Denis & Schiffermüller, 1775)	N S D F E Lv Lt
839	<i>Lozotaenia</i> Stephens, 1829	
840	<i>forsterana</i> (Fabricius, 1781)	N S D F E Lv Lt
841*	<i>Zelothereses</i> Lederer, 1859	
842	<i>paleana</i> (Hübner, 1793)	N S D F E Lv Lt
843	<i>unitana</i> (Hübner, 1799)	N S D F E Lv Lt
844	<i>Dichelia</i> Guenée, 1845	
845	<i>histrionana</i> (Frölich, 1828)	N S D F E Lv Lt
846	<i>Syndemis</i> Hübner, 1825	
847	<i>musculana</i> (Hübner, 1799)	N S D F E Lv Lt
848	<i>Cacoecimorpha</i> Obraztsov, 1954	
849	<i>pronubana</i> (Hübner, 1799)	D Lt
850	<i>Choristoneura</i> Lederer, 1859	
851	<i>diversana</i> (Hübner, 1817)	N S D F E Lv Lt
852	<i>murinana</i> (Hübner, 1799)	Lv Lt
853	<i>hebenstreitella</i> (Müller, 1764)	N S D F E Lv Lt
854	<i>albaniana</i> (Walker, 1863)	N S F
855	<i>lapponana</i> (Tengström, 1869)	
856	<i>Ptycholomoides</i> Obraztsov, 1954	
857	<i>aeriferana</i> (Herrich-Schäffer, 1851)	N S D F E Lv Lt
858	<i>Ptycholoma</i> Stephens, 1829	
859	<i>lecheana</i> (Linnaeus, 1758)	N S D F E Lv Lt
860	<i>Archips</i> Hübner, 1822	
861	<i>oporana</i> (Linnaeus, 1758)	N S D F E Lv Lt
862	<i>betulana</i> (Hübner, 1787)	N S D F E Lv Lt
863	<i>podana</i> (Scopoli, 1763)	N S D F E Lv Lt
864	<i>crataegana</i> (Hübner, 1799)	N S D F E Lv Lt
865	<i>xylosteara</i> (Linnaeus, 1758)	N S D F E Lv Lt
866	<i>rosana</i> (Linnaeus, 1758)	N S D F E Lv Lt
867	Cnephasiini	
868	<i>Xerocnephasia</i> Leraut, 1979	

869	<i>rigana</i> (Sodoffsky, 1829)	S D E Lv Lt
870	<i>Neosphaleroptera</i> Réal, 1953	
871	<i>nubilana</i> (Hübner, 1799)	N S D F E Lv Lt
872	<i>Doloploca</i> Hübner, 1825	
873	<i>punctulana</i> (Denis & Schiffermüller, 1775)	S F E Lv Lt
874	<i>Exapate</i> Hübner, 1825	
875*	<i>congelatella</i> (Clerck, 1759)	N S D F E Lv Lt
876	<i>bicuspidella</i> Bruun & Krogerus, 1996	
877	<i>Tortricodes</i> Guenée, 1845	
878	<i>alternella</i> (Denis & Schiffermüller, 1775)	N S D E Lv Lt
879	<i>Eana</i> Billberg, 1820	
880	<i>osseana</i> (Scopoli, 1763)	I N S D F E Lv Lt
881	<i>argentana</i> (Clerck, 1759)	N S F E Lv Lt
882	<i>penziana</i> (Thunberg, 1791)	N S D F E Lv Lt
883	<i>incanana</i> (Stephens, 1852)	N S D F E Lv Lt
884	<i>derivana</i> (La Harpe, 1858)	S F Lv Lt
885	<i>Cnephasia</i> Curtis, 1826	
886	<i>incertana</i> (Treitschke, 1835)	N S D F E Lv Lt
887	<i>stephensiana</i> (Doubleday, 1849)	N S D F E Lv Lt
888	<i>alticolana</i> (Herrich-Schäffer, 1851)	F E Lv Lt
889	<i>asseclana</i> (Denis & Schiffermüller, 1775)	N S D F E Lv Lt
890	<i>pasiuana</i> (Hübner, 1799)	N S D F E Lv Lt
891	<i>genitalana</i> Pierce & Metcalfe, 1922	N S D F E Lv
892	<i>communana</i> (Herrich-Schäffer, 1851)	N S D F E Lv Lt
893	<i>longana</i> (Haworth, 1811)	S D
894	Tortricini	
895	<i>Spatalistis</i> Meyrick, 1907	
896	<i>bifasciana</i> (Hübner, 1787)	N S D F E Lv Lt
897	<i>Tortrix</i> Linnaeus, 1758	
898	<i>viridana</i> (Linnaeus, 1758)	N S D F E Lv Lt
899	<i>Aleimma</i> Hübner, 1825	
900	<i>loeflingiana</i> (Linnaeus, 1758)	N S D F E Lv Lt
901	<i>Acleris</i> Hübner, 1825	
902	<i>holmiana</i> (Linnaeus, 1758)	N S D F E Lv Lt
903	<i>forsskaleana</i> (Linnaeus, 1758)	N S D F E Lv Lt

904	<i>bergmanniana</i> (Linnaeus, 1758)	N S D F E Lv Lt
905	<i>comariana</i> (Lienig & Zeller, 1846)	N S D F E Lv Lt
906	<i>laterana</i> (Fabricius, 1794)	N S D F E Lv Lt
907*	<i>abietana</i> (Hübner, 1822)	N S D F E Lv Lt
908	<i>nigrilineana</i> sensu auct.	
909	<i>maccana</i> (Treitschke, 1835)	I N S D F E Lv Lt
910	<i>sparsana</i> (Denis & Schiffermüller, 1775)	N S D F E Lv Lt
911	<i>rhoneana</i> (Denis & Schiffermüller, 1775)	N S D F E Lv Lt
912	<i>emargana</i> (Fabricius, 1775)	N S D F E Lv Lt
913	<i>effractana</i> (Hübner, 1799)	N S D F E Lv Lt
914	<i>schalleriana</i> (Linnaeus, 1761)	N S D F E Lv Lt
915	<i>lorquiniana</i> (Duponchel, 1835)	S D F E Lv Lt
916	<i>umbrana</i> (Hübner, 1799)	N S F E Lv Lt
917	<i>crustana</i> (Denis & Schiffermüller, 1775)	N S D F E Lv Lt
918	<i>variegana</i> (Denis & Schiffermüller, 1775)	N S D F E Lv Lt
919	<i>aspersana</i> (Hübner, 1817)	N S D F E Lv Lt
920	<i>shepherdana</i> (Stephens, 1852)	N S D F E Lv Lt
921*	<i>arctica</i> (Guenée, 1845)	N S
922	<i>hastiana</i> (Linnaeus, 1758)	N S D F E Lv Lt
923	<i>permutana</i> (Duponchel, 1836)	S D
924	<i>hyemana</i> (Haworth, 1811)	N S D F E Lv Lt
925	<i>scabrana</i> (Denis & Schiffermüller, 1775)	F Lv Lt
926	<i>implexana</i> (Walker, 1863)	N S F
927	<i>obtusana</i> (Eversmann, 1844)	N S F E Lv
928	<i>notana</i> (Donovan, 1806)	I N S D F E Lv Lt
929	<i>ferrugana</i> (Denis & Schiffermüller, 1775)	N S D F E Lv Lt
930	<i>quercinana</i> (Zeller, 1849)	S D
931	<i>kochiella</i> (Goeze, 1783)	S E Lv Lt
932	<i>logiana</i> (Clerck, 1759)	N S D F E Lv Lt
933	<i>roscidana</i> (Hübner, 1799)	N S F E Lv Lt
934	<i>literana</i> (Linnaeus, 1758)	N S D F E Lv Lt
935	<i>lacordairana</i> (Duponchel, 1836)	E Lv
936	<i>lipsiana</i> (Denis & Schiffermüller, 1775)	N S D F E Lv Lt
937	<i>rufana</i> (Denis & Schiffermüller, 1775)	N S D F E Lv Lt
938	<i>fimbriana</i> (Thunberg, 1791)	N S D F E Lv Lt

939	Cochylini						
940	Euliina						
941	<i>Eulia</i> Hübner, 1825						
942	<i>ministrana</i> (Linnaeus, 1758)	N	S	D	F	E	Lv Lt
943	Cochylina						
944	<i>Phtheochroa</i> Stephens, 1829						
945	<i>inopiana</i> (Haworth, 1811)	N	S	D	F	E	Lv Lt
946	<i>schreibersiana</i> (Frölich, 1828)		S	D	F	E	Lv Lt
947	<i>sodaliana</i> (Haworth, 1811)	N	S	D	F	E	Lv Lt
948	<i>vulneratana</i> (Zetterstedt, 1839)	N	S		F		
949	<i>Cochylimorpha</i> Razowski, 1959						
950	<i>hilarana</i> (Herrich-Schäffer, 1851)		S	D	F		Lv Lt
951	<i>woliniana</i> (Schleich, 1868)		S	D			Lv
952	<i>straminea</i> (Haworth, 1811)		S	D			Lt
953	<i>alternana</i> (Stephens, 1834)	N	S	D	F	E	Lv Lt
954	<i>Phalonidia</i> Le Marchand, 1933						
955	<i>gilvicomana</i> (Zeller, 1847)	N	S	D	F	E	Lv Lt
956	<i>curvistrigana</i> (Stainton, 1859)	N	S	D	F	E	Lv Lt
957	<i>manniana</i> (Fischer von Röslerstamm, 1839)	N	S	D	F	E	Lv Lt
958*	<i>udana</i> (Guenée, 1845)	N	S	D	F	E	Lv
959	<i>affinitana</i> (Douglas, 1846)	N	S	D			
960	<i>Gynnidomorpha</i> Turner, 1916						
961	<i>luridana</i> (Gregson, 1870)		S	D	F	E	Lv
962	<i>vectisana</i> (Humphreys & Westwood, 1845)	N	S	D	F	E	Lv Lt
963	<i>alimana</i> (Ragonot, 1883)	N	S	D	F	E	Lv Lt
964	<i>minimana</i> (Caradja, 1916)	N	S	D	F	E	Lv Lt
965	<i>permixtana</i> (Denis & Schiffermüller, 1775)		S	D	F	E	Lv Lt
966	<i>Agapeta</i> Hübner, 1822						
967	<i>hamana</i> (Linnaeus, 1758)	N	S	D	F	E	Lv Lt
968	<i>zoegana</i> (Linnaeus, 1767)	N	S	D	F	E	Lv Lt
969	<i>Eupoecilia</i> Stephens, 1829						
970	<i>cebrana</i> (Hübner, 1813)		S	D		E	Lv Lt
971	<i>angustana</i> (Hübner, 1799)	N	S	D	F	E	Lv Lt
972	<i>ambiguella</i> (Hübner, 1796)	N	S	D	F	E	Lv Lt
973	<i>sanguisorbana</i> (Herrich-Schäffer, 1856)	N	S				Lv Lt

974	<i>Aethes</i> Billberg, 1820	
975	<i>hartmanniana</i> (Clerck, 1759)	N S D F E Lv Lt
976	<i>margaritana</i> (Haworth, 1811)	N S D F E Lv Lt
977	<i>deutschiana</i> (Zetterstedt, 1839)	N S F E
978	<i>triangulana</i> (Treitschke, 1835)	N S D F E Lv Lt
979	<i>rutilana</i> (Hübner, 1817)	N S D F E Lv Lt
980	<i>smeathmanniana</i> (Fabricius, 1781)	N S D F E Lv Lt
981	<i>tesserana</i> (Denis & Schiffermüller, 1775)	S D F E Lv Lt
982	<i>dilucidana</i> (Stephens, 1852)	N S D Lt
983	<i>flagellana</i> (Duponchel, 1836)	Lt
984	<i>beatricella</i> (Walsingham, 1898)	S D F Lv Lt
985	<i>francillana</i> (Fabricius, 1794)	S D F E Lv Lt
986*	<i>fennicana</i> (M. Hering, 1924)	S D F E Lv Lt
987	<i>adelaidae</i> (Toll, 1955)	
988	<i>cnicana</i> (Westwood, 1854)	N S D F E Lv Lt
989	<i>kyrkii</i> Itämies & Mutanen, 2003	F
990	<i>rubigana</i> (Treitschke, 1830)	N S D F E Lv Lt
991	<i>kindermanniana</i> (Treitschke, 1830)	N S D F E Lv Lt
992	<i>Cochylidia</i> Obraztsov, 1956	
993	<i>rupicola</i> (Curtis, 1834)	S D F E Lv Lt
994	<i>subroseana</i> (Haworth, 1811)	N S F E Lv Lt
995	<i>richteriana</i> (Fischer von Röslerstamm, 1837)	N S F E Lv Lt
996	<i>moguntiana</i> (Rössler, 1864)	S D F E Lv Lt
997	<i>heydeniana</i> (Herrich-Schäffer, 1851)	N S D F E Lv Lt
998	<i>implicitana</i> (Wocke, 1856)	N S D F E Lv Lt
999	<i>Cochylis</i> Treitschke, 1829	
1000*	<i>nana</i> (Haworth, 1811)	N S D F E Lv Lt
1001	<i>roseana</i> (Haworth, 1811)	D
1002	<i>flaviciliana</i> (Westwood, 1854)	N S D F E Lv Lt
1003	<i>epilinana</i> Duponchel, 1842	S D F E Lv Lt
1004	<i>hybridella</i> (Hübner, 1813)	S D F E Lv Lt
1005	<i>dubitana</i> (Hübner, 1799)	I N S D F E Lv Lt
1006	<i>atricapitana</i> (Stephens, 1852)	N S D F E Lv
1007	<i>pallidana</i> Zeller, 1847	N S D F E Lv Lt
1008	<i>posterana</i> Zeller, 1847	S D F E Lv Lt

1009	<i>Falseuncaria</i> Obraztsov & Swatschek, 1958	
1010	<i>degreyana</i> (McLachlan, 1869)	N S D F Lv Lt
1011	<i>ruficiliana</i> (Haworth, 1811)	N S D F E Lv Lt
1012	not assigned to tribe	
1013*	<i>Pseudargyrotoza</i> Obraztsov, 1954	
1014	<i>conwagana</i> (Fabricius, 1775)	N S D F E Lv Lt
1015	Olethreutinae	
1016	Olethreutini	
1017	<i>Eudemis</i> Hübner, 1825	
1018	<i>profundana</i> (Denis & Schiffermüller, 1775)	N S D F E Lv Lt
1019	<i>porphyrana</i> (Hübner, 1799)	N S D F E Lv Lt
1020	<i>Aterpia</i> Guenée, 1845	
1021	<i>sieversiana</i> (Nolcken, 1870)	S E Lv
1022	<i>chalybeia</i> Falkovitsh, 1966	F E Lv Lt
1023	<i>Selenodes</i> Guenée, 1845	
1024	<i>karelica</i> (Tengström, 1875)	N S D F E Lv Lt
1025	<i>Pseudosciaphila</i> Obraztsov, 1966	
1026	<i>branderiana</i> (Linnaeus, 1758)	N S D F E Lv Lt
1027	<i>Apotomis</i> Hübner, 1825	
1028	<i>semifasciana</i> (Haworth, 1811)	N S D F E Lv Lt
1029	<i>infida</i> (Heinrich, 1926)	N S D F E Lv Lt
1030	<i>lineana</i> (Denis & Schiffermüller, 1775)	S D F E Lv
1031	<i>moestana</i> (Wocke, 1862)	N S F
1032	<i>turbidana</i> (Hübner, 1825)	N S D F E Lv Lt
1033*	<i>betuletana</i> (Haworth, 1811)	N S D F E Lv Lt
1034	<i>boreana</i> Krogerus, 1946	
1035	<i>sororculana</i> (Zetterstedt, 1839)	I N S D F E Lv Lt
1036	<i>capreana</i> (Hübner, 1817)	N S D F E Lv Lt
1037	<i>fraterculana</i> Krogerus, 1946	N S F
1038	<i>lemniscatana</i> (Kennel, 1901)	N S F
1039	<i>algidana</i> Krogerus, 1946	N S F
1040	<i>sauciana</i> (Frölich, 1828)	N S D F E Lv Lt
1041	<i>demissana</i> (Kennel, 1901)	N S F
1042	<i>inundana</i> (Denis & Schiffermüller, 1775)	N S D F E Lv Lt
1043	<i>Orthotaenia</i> Stephens, 1829	

1044	<i>undulana</i> (Denis & Schiffermüller, 1775)	N S D F E Lv Lt
1045	<i>Hedya</i> Hübner, 1825	
1046	<i>salicella</i> (Linnaeus, 1758)	N S D F E Lv Lt
1047	<i>nubiferana</i> (Haworth, 1811)	N S D F E Lv Lt
1048	<i>dimidioalba</i> (Retzius, 1789) invalid	
1049	<i>pruniana</i> (Hübner, 1799)	N S D F E Lv Lt
1050	<i>dimidiana</i> (Clerck, 1759)	N S D F E Lv Lt
1051	<i>ochroleucana</i> (Frölich, 1828)	N S D F E Lv Lt
1052	<i>atropunctana</i> (Zetterstedt, 1839)	N S D F E Lv Lt
1053	<i>Celypha</i> Hübner, 1825	
1054	<i>rufana</i> (Scopoli, 1763)	N S D F E Lv Lt
1055	<i>striana</i> (Denis & Schiffermüller, 1775)	N S D F E Lv Lt
1056	<i>rosaceana</i> (Schläger, 1847)	N S D F E Lv Lt
1057	<i>rurestrana</i> (Duponchel, 1843)	N S D F E Lv
1058	<i>capreolana</i> (Herrich-Schäffer, 1851)	Lv
1059	<i>flavipalpana</i> (Herrich-Schäffer, 1851)	D
1060	<i>cespitana</i> (Hübner, 1817)	N S D F E Lv Lt
1061	<i>tiedemanniana</i> (Zeller, 1845)	N S D F E Lv Lt
1062	<i>woodiana</i> (Barrett, 1882)	D
1063	<i>lacunana</i> (Denis & Schiffermüller, 1775)	N S D F E Lv Lt
1064	<i>siderana</i> (Treitschke, 1835)	N S D F E Lv Lt
1065	<i>rivulana</i> (Scopoli, 1763)	N S D F E Lv Lt
1066	<i>aurofasciana</i> (Haworth, 1811)	N S D E Lv
1067	<i>Capricornia</i> Obraztsov, 1960	
1068	<i>boisduvaliana</i> (Duponchel, 1836)	S F E Lv Lt
1069	<i>Phiaris</i> Hübner, 1825	
1070	<i>umbrosana</i> (Freyer, 1842)	S D F E Lv Lt
1071	<i>heinrichana</i> (McDunnough, 1927)	N S F
1072	<i>hyperboreana</i> (Karvonen, 1932)	
1073	<i>obsoletana</i> (Zetterstedt, 1839)	N S F E Lv Lt
1074	<i>dissolutana</i> (Stange, 1866)	N S D F E Lv Lt
1075	<i>metallicana</i> (Hübner, 1799)	N S D F E Lv Lt
1076	<i>schulziana</i> (Fabricius, 1776)	N S D F E Lv Lt
1077	<i>turfosana</i> (Herrich-Schäffer, 1851)	N S D F E Lv Lt
1078	<i>micana</i> (Denis & Schiffermüller, 1775)	N S D F E Lv Lt

1079	<i>palustrana</i> (Lienig & Zeller, 1846)	N S D F E Lv Lt
1080	<i>septentrionana</i> (Curtis, 1835)	N S F
1081	<i>schaeffera</i> sensu auct.	
1082	<i>bipunctana</i> (Fabricius, 1794)	N S D F E Lv Lt
1083	<i>Pristerognatha</i> Obraztsov, 1960	
1084	<i>penthinana</i> (Guenée, 1845)	N S D F E Lv Lt
1085	<i>fuligana</i> (Denis & Schiffermüller, 1775)	S D F E Lv Lt
1086	<i>Cymolomia</i> Lederer, 1859	
1087	<i>hartigiana</i> (Saxesen, 1840)	N S D F E Lv Lt
1088	<i>Argyroploce</i> Hübner, 1825	
1089	<i>concretana</i> (Wocke, 1862)	N S F E
1090	<i>lediana</i> (Linnaeus, 1758)	N S F E Lv Lt
1091	<i>externa</i> (Eversmann, 1844)	N S D F E Lv Lt
1092	<i>dalecarliana</i> (Guenée, 1845)	
1093	<i>roseomaculana</i> (Herrich-Schäffer, 1851)	N S D F E Lv
1094	<i>aquilonana</i> Karvonen, 1932	N S F
1095	<i>noricana</i> (Herrich-Schäffer, 1851)	N S F
1096	<i>arbutella</i> (Linnaeus, 1758)	N S D F E Lv Lt
1097	<i>Stictea</i> Guenée, 1845	
1098	<i>mygindiana</i> (Denis & Schiffermüller, 1775)	N S D F E Lv Lt
1099	<i>Olethreutes</i> Hübner, 1822	
1100	<i>arcuella</i> (Clerck, 1759)	N S D F E Lv Lt
1101	<i>subtilana</i> (Falkovitsh, 1959)	Lv
1102	<i>Pseudohermenias</i> Obraztsov, 1960	
1103	<i>abietana</i> (Fabricius, 1787)	N S D F E Lv Lt
1104	<i>Piniphila</i> Falkovitsh, 1962	
1105	<i>bifasciana</i> (Haworth, 1811)	N S D F E Lv Lt
1106	<i>Lobesia</i> Guenée, 1845	
1107	<i>euphorbiana</i> (Freyer, 1842)	F E
1108	<i>reliquana</i> (Hübner, 1825)	N S D F E Lv Lt
1109	<i>virulenta</i> Bae & Komai, 1991	N S D F E Lv Lt
1110*	<i>littoralis</i> (Humphreys & Westwood, 1845)	I N S D
1111	<i>artemisiana</i> (Zeller, 1847)	Lt
1112	<i>bicinctana</i> (Duponchel, 1844)	N S D F E
1113	<i>abscisana</i> (Doubleday, 1849)	N S D F E Lv Lt

1114	<i>Endothenia</i> Stephens, 1852	
1115	<i>gentianaeanana</i> (Hübner, 1799)	F E Lv
1116	<i>oblongana</i> (Haworth, 1811)	N S D E Lv
1117	<i>marginana</i> (Haworth, 1811)	N S D F E Lv Lt
1118	<i>hebesana</i> (Walker, 1863)	N S
1119	<i>ustulana</i> (Haworth, 1811)	N D Lt
1120	<i>nigricostana</i> (Haworth, 1811)	S D F E Lv Lt
1121	<i>pullana</i> (Haworth, 1811)	S D F Lv Lt
1122	<i>ericetana</i> (Humphreys & Westwood, 1845)	N S D F E Lv Lt
1123	<i>quadrimaculana</i> (Haworth, 1811)	N S D F E Lv Lt
1124	<i>Bactra</i> Stephens, 1834	
1125	<i>robustana</i> (Christoph, 1872)	N S D F E Lv Lt
1126	<i>lancealana</i> (Hübner, 1799)	N S D F E Lv Lt
1127	<i>lacteana</i> (Caradja, 1916)	N S D F E Lv Lt
1128	<i>suedana</i> Bengtsson, 1989	S D F E Lv Lt
1129	<i>furfurana</i> (Haworth, 1811)	N S D F E Lv Lt
1130	Enarmoniini	
1131	<i>Eucosmomorpha</i> Obraztsov, 1951	
1132	<i>albersana</i> (Hübner, 1813)	N S D F E Lv Lt
1133	<i>Enarmonia</i> Hübner, 1826	
1134	<i>formosana</i> (Scopoli, 1763)	N S D F E Lv Lt
1135	<i>Ancylis</i> Hübner, 1825	
1136	<i>unguicella</i> (Linnaeus, 1758)	N S D F E Lv Lt
1137	<i>uncella</i> (Denis & Schiffermüller, 1775)	N S D F E Lv Lt
1138	<i>laetana</i> (Fabricius, 1775)	N S D F E Lv Lt
1139	<i>kenneli</i> Kuznetsov, 1962	S F E Lv Lt
1140	<i>upupana</i> (Treitschke, 1835)	N S D F E Lv Lt
1141	<i>obtusana</i> (Haworth, 1811)	S D F E Lv Lt
1142	<i>comptana</i> (Frölich, 1828)	N S F E Lv Lt
1143	<i>geminana</i> (Donovan, 1806)	N S D F E Lv Lt
1143a	<i>christiandiana</i> Huemer & Wiesmar, 2016	Lv
1144	<i>diminutana</i> (Haworth, 1811)	N S D F E Lv Lt
1145	<i>subarcuana</i> (Douglas, 1847)	N S D F E Lv Lt
1146	<i>selenana</i> (Guenée, 1845)	S D F E Lv Lt
1147	<i>unculana</i> (Haworth, 1811)	N S D F E Lv Lt

1148	<i>myrtillana</i> (Treitschke, 1830)	N S D F E Lv Lt
1149	<i>apicella</i> (Denis & Schiffermüller, 1775)	N S D F E Lv Lt
1150	<i>paludana</i> (Barrett, 1871)	S D F E Lv
1151	<i>habeleri</i> Huemer & Tarmann, 1997	F E Lv Lt
1152	<i>rhenana</i> sensu auct.	
1153	<i>badiana</i> (Denis & Schiffermüller, 1775)	N S D F E Lv Lt
1154	<i>achatana</i> (Denis & Schiffermüller, 1775)	N S D F E Lv Lt
1155	<i>mitterbacheriana</i> (Denis & Schiffermüller, 1775)	N S D F E Lv Lt
1156	<i>tineana</i> (Hübner, 1799)	N S D F E Lv Lt
1157	Eucosmini	
1158	<i>Eriopsela</i> Guenée, 1845	
1159	<i>quadrana</i> (Hübner, 1813)	N S D F E Lv Lt
1160	<i>Thiodia</i> Hübner, 1825	
1161	<i>citrana</i> (Hübner, 1799)	N S D F E Lv Lt
1162	<i>Rhopobota</i> Lederer, 1859	
1163	<i>myrtillana</i> (Humphreys & Westwood, 1845)	N S D F E Lv Lt
1164	<i>stagnana</i> (Denis & Schiffermüller, 1775)	N S D F E Lv Lt
1165	<i>ustomaculana</i> (Curtis, 1831)	N S D F E Lv Lt
1166	<i>naevana</i> (Hübner, 1817)	N S D F E Lv Lt
1167	<i>Spilonota</i> Stephens, 1829	
1168	<i>ocellana</i> (Denis & Schiffermüller, 1775)	N S D F E Lv Lt
1169	<i>laricana</i> (Heinemann, 1863)	N S D F E Lv Lt
1170	<i>Gibberifera</i> Obraztsov, 1946	
1171	<i>simplana</i> (Fischer von Röslerstamm, 1836)	N S D F E Lv Lt
1172	<i>Epinotia</i> Hübner, 1825	
1173	<i>trigonella</i> (Linnaeus, 1758)	N S D F E Lv Lt
1174*	<i>indecórana</i> (Zetterstedt, 1839)	N S D F E Lv
1175	<i>sordidana</i> (Hübner, 1824)	N S D F E Lv Lt
1176	<i>solandriana</i> (Linnaeus, 1758)	I N S D F E Lv Lt
1177	<i>brunnichana</i> (Linnaeus, 1767)	N S D F E Lv Lt
1178	<i>maculana</i> (Fabricius, 1775)	N S D F E Lv Lt
1179	<i>caprana</i> (Fabricius, 1798)	I N S D F E Lv Lt
1180	<i>abbreviana</i> (Fabricius, 1794)	N S D F E Lv Lt
1181	<i>subocellana</i> (Donovan, 1806)	N S D F E Lv Lt
1182	<i>bilunana</i> (Haworth, 1811)	N S D F E Lv Lt

1183	<i>ramella</i> (Linnaeus, 1758)	N S D F E Lv Lt
1184	<i>demarniana</i> (Fischer von Röslerstamm, 1840)	N S D F E Lv Lt
1185	<i>immundana</i> (Fischer von Röslerstamm, 1839)	N S D F E Lv Lt
1186	<i>tetraquetrana</i> (Haworth, 1811)	N S D F E Lv Lt
1187	<i>palmqvisti</i> Hellberg & Bengtsson, 2016	S
1188	<i>nisella</i> (Clerck, 1759)	I N S D F E Lv Lt
1189*	<i>cinereana</i> (Haworth, 1811)	N S D F E Lv Lt
1190	<i>tenerana</i> (Denis & Schiffermüller, 1775)	N S D F E Lv Lt
1191	<i>nigricana</i> (Herrich-Schäffer, 1851)	N S D
1192	<i>nemorivaga</i> (Tengström, 1848)	N S D F E Lv Lt
1193	<i>tedella</i> (Clerck, 1759)	N S D F E Lv Lt
1194	<i>fraternana</i> (Haworth, 1811)	N S D F Lv
1195	<i>pusillana</i> (Peyerimhoff, 1863)	N D
1196	<i>signatana</i> (Douglas, 1845)	N S D F E Lv Lt
1197	<i>granitana</i> (Herrich-Schäffer, 1851)	N S D F E Lv Lt
1198	<i>rubiginosana</i> (Herrich-Schäffer, 1851)	N S D F E Lv Lt
1199	<i>cruciana</i> (Linnaeus, 1761)	N S D F E Lv Lt
1200	<i>mercuriana</i> (Frölich, 1828)	N S F
1201	<i>gimmerthaliana</i> (Lienig & Zeller, 1846)	N S D F E Lv Lt
1202	<i>nanana</i> (Treitschke, 1835)	N S D F E Lv Lt
1203	<i>crenana</i> (Hübner, 1799)	N S D F E Lv
1204	<i>pygmaeana</i> (Hübner, 1799)	N S D F E Lv Lt
1205	<i>subsequana</i> (Haworth, 1811)	N S D
1206	<i>Zeiraphera</i> Treitschke, 1829	
1207	<i>griseana</i> (Hübner, 1799)	I N S D F E Lv Lt
1208	<i>rufimitrana</i> (Herrich-Schäffer, 1851)	N S D F E Lv
1209	<i>ratzeburgiana</i> (Saxesen, 1840)	N S D F E Lv Lt
1210	<i>isertana</i> (Fabricius, 1794)	N S D F E Lv Lt
1211	<i>Crociosema</i> Zeller, 1847	
1212	<i>plebejana</i> Zeller, 1847	N D
1213	<i>Pelochrista</i> Lederer, 1859	
1214	<i>caecimaculana</i> (Hübner, 1799)	N S D F E Lv Lt
1215	<i>mollitana</i> (Zeller, 1847)	S D F E Lv
1216	<i>infidana</i> (Hübner, 1824)	N S D F E Lv Lt
1217	<i>huebneriana</i> (Lienig & Zeller, 1846)	S D F E Lv Lt

1218*	<i>guentheri</i> (Tengström, 1869)	N	F				
1219	<i>Eucosma</i> Hübner, 1823						
1220	<i>obumbratana</i> (Lienig & Zeller, 1846)	N	S	D	F	E	Lv Lt
1221*	<i>scorzonerana</i> (Benander, 1942)	N	S			E	Lv
1222	<i>flavispecula</i> Kuznetsov, 1964					F	Lv
1223	<i>cana</i> (Haworth, 1811)	N	S	D	F	E	Lv Lt
1224	<i>hohenwartiana</i> (Denis & Schiffermüller, 1775)	N	S	D	F	E	Lv Lt
1225	<i>fulvana</i> (Stephens, 1834)	N	S	D	F	E	Lv Lt
1226	<i>balatonana</i> (Osthelder, 1937)		S	D		E	Lv
1227	<i>campoliliana</i> (Denis & Schiffermüller, 1775)	N	S	D	F	E	Lv Lt
1228	<i>aemulana</i> (Schläger, 1849)	N	S	D	F	E	Lv Lt
1229	<i>rubescana</i> (Constant, 1895)					D	
1230	<i>catoprana</i> (Rebel, 1903)						
1231	<i>tripoliana</i> (Barrett, 1880)	N	S	D			
1232	<i>lacteana</i> (Treitschke, 1835)	N	S	D	F	E	Lv Lt
1233	<i>krygeri</i> (Rebel, 1937)		S	D			
1234	<i>metzneriana</i> (Treitschke, 1830)	N	S	D	F	E	Lv Lt
1235	<i>messingiana</i> (Fischer von Röslerstamm, 1837)		S	D	F	E	Lv Lt
1236	<i>wimmerana</i> (Treitschke, 1835)				D	E	Lv Lt
1237	<i>conterminana</i> (Guenée, 1845)	N	S	D	F	E	Lv Lt
1238	<i>aspidiscana</i> (Hübner, 1817)	N	S	D	F	E	Lv Lt
1239	<i>pupillana</i> (Clerck, 1759)	N	S	D	F	E	Lv Lt
1240	<i>saussureana</i> (Benander, 1928)	N	S			F	
1241	<i>suomiana</i> (A. Hoffmann, 1893)	N	S		F	E	Lv
1242	<i>Lepteucosma</i> Diakonoff, 1971						
1243	<i>huebneriana</i> (Koçak, 1980)						Lv Lt
1244	<i>Gypsonoma</i> Meyrick, 1895						
1245	<i>minutana</i> (Hübner, 1799)		S	D	F	E	Lv Lt
1246	<i>dealbana</i> (Frölich, 1828)	N	S	D	F	E	Lv Lt
1247	<i>oppressana</i> (Treitschke, 1835)		S	D	F	E	Lv Lt
1248	<i>sociana</i> (Haworth, 1811)	N	S	D	F	E	Lv Lt
1249	<i>nitidulana</i> (Lienig & Zeller, 1846)	N	S	D	F	E	Lv Lt
1250	<i>aceriana</i> (Duponchel, 1843)	N	S	D			Lv
1251	<i>Epiblema</i> Hübner, 1825						
1252	<i>sticticana</i> (Fabricius, 1794)	N	S	D	F	E	Lv Lt

1253	<i>scutulana</i> (Denis & Schiffermüller, 1775)	N S D F E Lv Lt
1254	<i>cirsiana</i> (Zeller, 1843)	N S D F E Lv Lt
1255	<i>foenella</i> (Linnaeus, 1758)	N S D F E Lv Lt
1256	<i>costipunctana</i> (Haworth, 1811)	D
1257	<i>junctana</i> (Herrich-Schäffer, 1856)	S D
1258	<i>grandaevana</i> (Lienig & Zeller, 1846)	N S D F E Lv Lt
1259	<i>graphana</i> (Treitschke, 1835)	N S D F E Lv Lt
1260	<i>simploniana</i> (Duponchel, 1835)	N S F
1261	<i>similana</i> (Denis & Schiffermüller, 1775)	F Lv Lt
1262*	<i>inulivora</i> (Meyrick, 1932)	N S D F E Lv Lt
1263	<i>obscurana</i> (Herrich-Schäffer, 1851) homonym	
1264	<i>Notocelia</i> Hübner, 1825	
1265	<i>cynosbatella</i> (Linnaeus, 1758)	N S D F E Lv Lt
1266	<i>tetragonana</i> (Stephens, 1834)	N S F E Lv
1267	<i>uddmanniana</i> (Linnaeus, 1758)	N S D F E Lv Lt
1268	<i>roborana</i> (Denis & Schiffermüller, 1775)	N S D F E Lv Lt
1269	<i>incarnatana</i> (Hübner, 1800)	N S D F E Lv Lt
1270	<i>rosaecolana</i> (Doubleday, 1850)	N S D F E Lv Lt
1271	<i>trimaculana</i> (Haworth, 1811)	N S D F E Lv Lt
1272	<i>Pseudococcyx</i> Swatschek, 1958	
1273	<i>posticana</i> (Zetterstedt, 1839)	N S D F E Lv Lt
1274	<i>turionella</i> (Linnaeus, 1758)	N S D F E Lv Lt
1275	<i>Retinia</i> Guenée, 1845	
1276	<i>resinella</i> (Linnaeus, 1758)	N S D F E Lv Lt
1277	<i>perangustana</i> (Snellen, 1883)	S F Lv
1278	<i>Gravitarmata</i> Obraztsov, 1946	
1279	<i>margarotana</i> (Heinemann, 1863)	S D E Lv Lt
1280	<i>Rhyacionia</i> Hübner, 1825	
1281	<i>buoliana</i> (Denis & Schiffermüller, 1775)	N S D F E Lv Lt
1282	<i>pinicolana</i> (Doubleday, 1849)	N S D F E Lv Lt
1283	<i>pinivorana</i> (Lienig & Zeller, 1846)	N S D F E Lv Lt
1284	<i>duplana</i> (Hübner, 1813)	N S D F E Lv Lt
1285	<i>logaea</i> Durrant, 1911	N S D F E Lv
1286	<i>Clavigesta</i> Obraztsov, 1946	
1287	<i>purdeyi</i> (Durrant, 1911)	N S D

1288 Grapholitini		
1289	<i>Dichrorampha</i> Guenée, 1845	
1290	<i>nigrobrunneana</i> (Toll, 1942)	E Lv
1291	<i>plumbana</i> (Scopoli, 1763)	N S D F E Lv Lt
1292	<i>sedatana</i> Busck, 1906	N S D F E Lv
1293	<i>teichiana</i> I. Šulcs & Kerppola, 1997	E Lv
1294	<i>uralensis</i> (Danilevsky, 1948)	Lv
1295	<i>aeratana</i> (Pierce & Metcalfe, 1915)	N S D F E Lv Lt
1296	<i>consortana</i> Stephens, 1852	N S F E Lv Lt
1297	<i>cinerascens</i> (Danilevsky, 1948)	F E Lv
1298	<i>acuminatana</i> (Lienig & Zeller, 1846)	N S D F E Lv Lt
1299	<i>sylvicolana</i> Heinemann, 1863	N S D F E Lv
1300	<i>simpliciana</i> (Haworth, 1811)	N S D F E Lv Lt
1301	<i>sequana</i> (Hübner, 1799)	S D
1302	<i>heegerana</i> (Duponchel, 1843)	S F E Lv
1303	<i>senectana</i> Guenée, 1845	S F E Lv Lt
1304	<i>incognitana</i> (Kremky & Maslowski, 1933)	S D E Lv Lt
1305	<i>vancouverana</i> McDunnough, 1935	N S D F E Lv Lt
1306	<i>gueneeana</i> Obraztsov, 1953	
1307	<i>flavidorsana</i> Knaggs, 1867	N S D F E Lv Lt
1308	<i>alpinana</i> (Treitschke, 1830)	N S D F E Lv Lt
1309	<i>petiverella</i> (Linnaeus, 1758)	N S D F E Lv Lt
1310	<i>plumbagana</i> (Treitschke, 1830)	N S D F E Lv Lt
1311	<i>obscuratana</i> (Wolff, 1955)	N S D F E Lv
1312	<i>agilana</i> (Tengström, 1848)	N S D F E Lv Lt
1313	<i>Cydia</i> Hübner, 1825	
1314	<i>nigricana</i> (Fabricius, 1794)	N S D F E Lv Lt
1315	<i>oxytropidis</i> (Martini, 1912)	F Lv Lt
1316	<i>succedana</i> (Denis & Schiffermüller, 1775)	N S D F E Lv Lt
1317	<i>medicaginis</i> (Kuznetsov, 1962)	S D F E Lv Lt
1318	<i>albipicta</i> (Sauter, 1968)	N
1319	<i>microgrammana</i> (Guenée, 1845)	S D F E Lv
1320	<i>duplicana</i> (Zetterstedt, 1839)	N S D F E Lv Lt
1321	<i>cognatana</i> (Barrett, 1874)	N S D F E Lv
1322	<i>illutana</i> (Herrich-Schäffer, 1851)	N S D F E Lv Lt

1323	<i>conicolana</i> (Heylaerts, 1874)	S D
1324	<i>corollana</i> (Hübner, 1823)	N S D F E Lv Lt
1325	<i>coniferana</i> (Saxesen, 1840)	N S D F E Lv Lt
1326	<i>indivisa</i> (Danilevsky, 1963)	N S D F E Lv Lt
1327	<i>cosmophorana</i> (Treitschke, 1835)	N S D F E Lv Lt
1328	<i>strobilella</i> (Linnaeus, 1758)	N S D F E Lv Lt
1329	<i>pactolana</i> (Zeller, 1840)	N S D F E Lv Lt
1330	<i>grunertiana</i> (Ratzeburg, 1868)	S D
1331	<i>millenniana</i> (Adamczewski, 1967)	D
1332	<i>zebeana</i> (Ratzeburg, 1840)	D
1333	<i>pomonella</i> (Linnaeus, 1758)	N S D F E Lv Lt
1334	<i>pyrivora</i> (Danilevsky, 1947)	Lv
1335	<i>servillana</i> (Duponchel, 1836)	N S D F E Lv Lt
1336	<i>leguminana</i> (Lienig & Zeller, 1846)	S D F E Lv
1337	<i>honorana</i> (Herrich-Schäffer, 1851)	Lv
1338	<i>cornucopiae</i> (Tengström, 1869)	S F Lv
1339	<i>splendana</i> Hübner, 1799)	N S D F E Lv Lt
1340	<i>fagiglandana</i> (Zeller, 1841)	N S D F E Lv
1341	<i>amplana</i> (Hübner, 1799)	N S D
1342	<i>inquinatana</i> (Hübner, 1799)	N S D F E Lv Lt
1343	<i>Lathronympha</i> Meyrick, 1926	
1344	<i>strigana</i> (Fabricius, 1775)	N S D F E Lv Lt
1345	<i>Grapholita</i> Treitschke, 1829	
1346	<i>fissana</i> (Frölich, 1828)	S F
1347	<i>compositella</i> (Fabricius, 1775)	N S D F E Lv Lt
1348	<i>pallifrontana</i> Lienig & Zeller, 1846	N S D E Lv Lt
1349	<i>aureolana</i> Tengström, 1848	N S F
1350	<i>caecana</i> Schläger, 1847	S F E Lv
1351	<i>discretana</i> Wocke, 1861	N S D F E Lv Lt
1352	<i>lunulana</i> (Denis & Schiffermüller, 1775)	N S D F E Lv Lt
1353	<i>orobana</i> Treitschke, 1830	N S D F E Lv Lt
1354	<i>gemmiferana</i> Treitschke, 1835	N S Lv
1355	<i>jungiella</i> (Clerck, 1759)	N S D F E Lv Lt
1356	<i>nebritana</i> (Treitschke, 1830)	Lt
1357	<i>andabatana</i> (Wolff, 1957)	D F Lv

1357a	<i>cotoneastri</i> Danilevesky, 1968	F	Lv
1358	<i>lobarzewskii</i> (Nowicki, 1860)	S D F E	Lv
1359	<i>funebrana</i> Treitschke, 1835	N S D F E	Lv Lt
1360*	<i>tenebrosana</i> Duponchel, 1843	N S D F E	Lv Lt
1361	<i>janthinana</i> (Duponchel, 1835)	N S D F E	Lv
1362	<i>Pammene</i> Hübner, 1825		
1363	<i>splendidulana</i> (Guenée, 1845)	N S D F E	Lv Lt
1364	<i>insulana</i> (Guenée, 1845)	N S F E	Lv Lt
1365	<i>ignorata</i> Kuznetsov, 1968	N S D F E	Lv Lt
1365a	<i>gallicolana</i> (Lienig & Zeller, 1846)	E	Lv Lt
1366	<i>giganteana</i> (Peyerimhoff, 1863)	N S D	Lv Lt
1367	<i>inquilina</i> (T. Fletcher, 1938)		
1368	<i>argyrana</i> (Hübner, 1799)	N S D F E	Lv Lt
1369	<i>suspectana</i> (Lienig & Zeller, 1846)	N S D F E	Lv Lt
1370	<i>albuginana</i> (Guenée, 1845)	N S D F E	Lv
1371	<i>clanculana</i> (Tengström, 1869)	N S F E	Lv
1372	<i>obscurana</i> (Stephens, 1834)	N S D F E	Lv Lt
1373	<i>agnostana</i> Rebel, 1914	S D	
1374	<i>luculentana</i> Kuznetsov, 1962	F	Lv
1375	<i>luedersiana</i> (Sorhagen, 1885)	N S D F E	Lv Lt
1376	<i>fasciana</i> (Linnaeus, 1761)	N S D F E	Lv Lt
1377*	<i>herrichiana</i> (Heinemann, 1854)	S D	
1378	<i>rhediella</i> (Clerck, 1759)	N S D F E	Lv Lt
1379	<i>populana</i> (Fabricius, 1787)	N S D F E	Lv Lt
1380	<i>spiniana</i> (Duponchel, 1843)	S D	Lv Lt
1381	<i>trauniana</i> (Denis & Schiffermüller, 1775)	D	
1382	<i>regiana</i> (Zeller, 1849)	N S D F E	Lv Lt
1383	<i>aurita</i> Razowski, 1992	N S D	
1384	<i>aurantiana</i> (Staudinger, 1871) homonym		
1385	<i>germmana</i> (Hübner, 1799)	S D F E	Lv Lt
1386	<i>ochsenheimeriana</i> (Lienig & Zeller, 1846)	N S D F E	Lv Lt
1387	<i>aurana</i> (Fabricius, 1775)	S D F	Lv
1388	<i>gallicana</i> (Guenée, 1845)	N S D F E	Lv Lt
1389	<i>Strophedra</i> Herrich-Schäffer, 1853		
1390	<i>weirana</i> (Douglas, 1850)	N S D	Lt

1391	<i>nitidana</i> (Fabricius, 1794)	N S D F E Lv Lt
1392	<i>Corticivora</i> Clarke, 1951	
1393	<i>piniana</i> (Herrich-Schäffer, 1851)	N S F Lv
1394	ZYGAENOIDEA	
1395	LIMACODIDAE	
1396	<i>Apoda</i> Haworth, 1809	
1397	<i>limacodes</i> (Hufnagel, 1766)	N S D E Lv Lt
1398	<i>Heterogenea</i> Knoch, 1783	
1399	<i>asella</i> (Denis & Schiffermüller, 1775)	N S D F E Lv Lt
1400	ZYGAENIDAE	
1401	Procridinae	
1402	<i>Rhagades</i> Wallengren, 1863	
1403	<i>pruni</i> (Denis & Schiffermüller, 1775)	D F E Lv Lt
1404	<i>Adscita</i> Retzius, 1783	
1405	<i>statices</i> (Linnaeus, 1758)	N S D F E Lv Lt
1406	Zygaeninae	
1407	<i>Zygaena</i> Fabricius, 1775	
1408	<i>minos</i> (Denis & Schiffermüller, 1775)	S D F E Lv Lt
1409	<i>purpuralis</i> (Brünnich, 1763)	D Lt
1410	<i>carniolica</i> (Scopoli, 1763)	Lv
1411	<i>loti</i> (Denis & Schiffermüller, 1775)	Lt
1412	<i>exulans</i> (Hohenwarth, 1792)	N S F
1413	<i>osterodensis</i> Reiss, 1921	N S D F E Lv
1414	<i>viciae</i> (Denis & Schiffermüller, 1775)	N S D F E Lv Lt
1415	<i>ephialtes</i> (Linnaeus, 1767)	Lt
1416	<i>angelicae</i> Ochsenheimer, 1808	Lt
1417	<i>filipendulae</i> (Linnaeus, 1758)	N S D F E Lv Lt
1418	<i>lonicerae</i> (Scheven, 1777)	N S D F E Lv Lt
1419	<i>trifolii</i> (Esper, 1783)	D
1420	COSSOIDEA	
1421	SESIIDAE	
1422	Tinthiinae	
1423	<i>Pennisetia</i> Dehne, 1850	
1424	<i>hylaeiformis</i> (Laspeyres, 1801)	N S D F E Lv Lt

1425	Sesiinae						
1426	<i>Sesia</i> Fabricius, 1775						
1427	<i>apiformis</i> (Clerck, 1759)	N	S	D	F	E	Lv Lt
1428	<i>bembeciformis</i> (Hübner, 1806)	N	S	D	F		Lt
1429	<i>Eusphecia</i> Le Cerf, 1937						
1430	<i>melanocephala</i> (Dalman, 1816)	N	S	D	F	E	Lv Lt
1431	<i>Paranthrene</i> Hübner, 1819						
1432	<i>tabaniformis</i> (Rottemburg, 1775)	N	S	D	F	E	Lv Lt
1433	<i>insolitus</i> Le Cerf, 1914						Lt
1434	<i>Synanthedon</i> Hübner, 1819						
1435	<i>scoliaeformis</i> (Borkhausen, 1789)	N	S	D	F	E	Lv Lt
1436	<i>stomoxiformis</i> (Hübner, 1790)						Lt
1437	<i>mesiaeformis</i> (Herrich-Schäffer, 1845)					F	Lv Lt
1438	<i>spheciformis</i> (Denis & Schiffermüller, 1775)	N	S	D	F	E	Lv Lt
1439	<i>culiciformis</i> (Linnaeus, 1758)	N	S	D	F	E	Lv Lt
1440	<i>formicaeformis</i> (Esper, 1783)	N	S	D	F	E	Lv Lt
1441	<i>polaris</i> (Staudinger, 1877)	N	S		F		
1442*	<i>aurivillii</i> (Lampa, 1883)	N	S		F		
1443	<i>flaviventris</i> (Staudinger, 1883)			S	D	F	E Lv Lt
1444	<i>andrenaeformis</i> (Laspeyres, 1801)	N	S				
1445	<i>myopaeformis</i> (Borkhausen, 1789)	N	S	D		E	Lv Lt
1446	<i>soffneri</i> Špatenka, 1983					F	E Lv Lt
1447	<i>conopiformis</i> (Esper, 1782)						Lt
1448	<i>vespiformis</i> (Linnaeus, 1761)			S	D		Lv Lt
1449	<i>tipuliformis</i> (Clerck, 1759)	N	S	D	F	E	Lv Lt
1450	<i>Bembecia</i> Hübner, 1819						
1451	<i>ichneumoniformis</i> (Denis & Schiffermüller, 1775)	N	S	D	F	E	Lv Lt
1452	<i>Pyropteron</i> Newman, 1832						
1453	<i>triannuliformis</i> (Freyer, 1845)						E Lv Lt
1454	<i>muscaeformis</i> (Esper, 1783)			S	D		
1455	COSSIDAE						
1456	Cossinae						
1457	<i>Acossus</i> Dyar, 1905						
1458	<i>Lamellocossus</i> Daniel, 1956						
1459	<i>terebra</i> (Denis & Schiffermüller, 1775)	N	S		F	E	Lv Lt

1460	<i>Cossus</i> Fabricius, 1793	
1461	<i>cossus</i> (Linnaeus, 1758)	N S D F E Lv Lt
1462	Zeuserinae	
1463	<i>Phragmataecia</i> Newman, 1850	
1464	<i>castaneae</i> (Hübner, 1790)	S D F E Lv Lt
1465	<i>Zeuzera</i> Latreille, 1804	
1466	<i>pyrina</i> (Linnaeus, 1761)	N S D F E Lv Lt
1467*	GELECHIOIDEA	
1468	AUTOSTICHIDAE	
1469	Holcopogoninae	
1470	<i>Holcopogon</i> Staudinger, 1879	
1471	<i>bubulcellus</i> (Staudinger, 1859)	S
1472	Oegoconiinae	
1473	<i>Oegoconia</i> Stainton, 1854	
1474	<i>uralskella</i> Popescu-Gorj & Căpușe, 1965	N S
1475	<i>novimundi</i> (Busck, 1915)	D
1476	<i>deauratella</i> (Herrich-Schäffer, 1854)	N S D F E
1477	OECOPHORIDAE	
1478	Oecophorinae	
1479	<i>Deuterogonia</i> Rebel, 1901	
1480	<i>pudorina</i> (Wocke, 1957)	Lv Lt
1481	<i>Schiffermuelleria</i> Hübner, 1825	
1482	<i>schaefferella</i> (Linnaeus, 1758)	S D F E Lv Lt
1483	<i>grandis</i> (Desvignes, 1842)	D
1484	<i>Denisia</i> Hübner, 1825	
1485	<i>augustella</i> (Hübner, 1796)	D
1486	<i>albimaculea</i> (Haworth, 1828)	S D
1487	<i>similella</i> (Hübner, 1796)	N S D F E Lv Lt
1488	<i>luticiliella</i> (Erschoff, 1877)	S F E Lv Lt
1489	<i>stipella</i> (Linnaeus, 1758)	N S D F E Lv Lt
1490	<i>obscura</i> (Brandt, 1937)	N S F
1491	<i>stroemella</i> (Fabricius, 1779)	N S D F E Lv Lt
1492	<i>Eratophyes</i> Diakonoff, 1975	
1493	<i>amasiella</i> (Herrich-Schäffer, 1854)	D

1494	<i>Decantha</i> Busck, 1908	
1495	<i>borkhausenii</i> (Zeller, 1839)	N S F E Lv
1496	<i>Metalampra</i> Toll, 1956	
1497	<i>cinnamomea</i> (Zeller, 1839)	N S D F E Lv Lt
1498	<i>italica</i> Baldizzone, 1977	D
1499	<i>Endrosis</i> Hübner, 1825	
1500	<i>sarcitrella</i> (Linnaeus, 1758)	I N S D F E Lv Lt
1501	<i>Hofmannophila</i> Spuler, 1910	
1502	<i>pseudospretella</i> (Stainton, 1849)	I N S D F E Lv Lt
1503	<i>Borkhausenia</i> Hübner, 1825	
1504	<i>minutella</i> (Linnaeus, 1758)	N S D F E Lv Lt
1505	<i>fuscescens</i> (Haworth, 1828)	N S D F E Lv Lt
1506	<i>luridicomella</i> (Herrich-Schäffer, 1856)	N S D F E Lv Lt
1507	<i>Crassa</i> Bruand, 1850	
1508	<i>tinctella</i> (Hübner, 1796)	N S D F E Lv Lt
1509	<i>unitella</i> (Hübner, 1796)	N S D Lv Lt
1510	<i>Batia</i> Stephens, 1834	
1511	<i>lambdella</i> (Donovan, 1793)	D
1512	<i>internella</i> Jäckh, 1972	N S D
1513	<i>lunaris</i> (Haworth, 1828)	S D
1514*	<i>Promalactis</i> Meyrick, 1908	
1515	<i>Bisigna</i> Toll, 1956	
1516	<i>procerella</i> (Denis & Schiffermüller, 1775)	S D F E Lv Lt
1517	<i>Epicallima</i> Dyar, 1903	
1518	<i>formosella</i> (Denis & Schiffermüller, 1775)	S E Lv Lt
1519	<i>Oecophora</i> Latreille, 1796	
1520	<i>bractella</i> (Linnaeus, 1758)	N S D F E
1521	<i>Harpella</i> Schrank, 1802	
1522	<i>forficella</i> (Scopoli, 1763)	N S D F E Lv Lt
1523	<i>Aplota</i> Stephens, 1834	
1524	<i>palpellus</i> (Haworth, 1828)	N S D
1525	<i>nigricans</i> (Zeller, 1852)	F E Lv
1526	<i>kadeniella</i> (Herrich-Schäffer, 1854)	
1527	Pleurotinae	
1528	<i>Pleurota</i> Hübner, 1825	

1529	<i>bicostella</i> (Clerck, 1759)	N S D F E Lv Lt
1530	LYPUSIDAE	
1531	Lypusinae	
1532	<i>Lypusa</i> Zeller, 1852	
1533	<i>maurella</i> (Denis & Schiffermüller, 1775)	N S D F E Lv Lt
1534*	<i>Agnoea</i> Walsingham, 1907	
1535	<i>Pseudatemelia</i> Rebel, 1910	
1536	<i>latipennella</i> (Jäckh, 1959)	D
1537	<i>josephinae</i> (Toll, 1956)	N S D F E Lv Lt
1538	<i>elsae</i> Svensson, 1982	N S F E Lv Lt
1539	<i>flavifrontella</i> (Denis & Schiffermüller, 1775)	N S D F E Lv Lt
1540	<i>subochreella</i> (Doubleday, 1859)	S D
1541	<i>Amphisbatis</i> Zeller, 1870	
1542	<i>incongruella</i> (Stainton, 1849)	N S D Lv Lt
1543	Chimabachinae	
1544	<i>Diurnea</i> Haworth, 1811	
1545	<i>fagella</i> (Denis & Schiffermüller, 1775)	N S D F E Lv Lt
1546	<i>lipsiella</i> (Denis & Schiffermüller, 1775)	N S D F E Lv Lt
1547	<i>Dasystema</i> Curtis, 1833	
1548	<i>salicella</i> (Hübner, 1796)	S D F E Lv Lt
1549	DEPRESSARIIDAE	
1550	Depressariinae	
1551	<i>Semioscopis</i> Hübner, 1825	
1552	<i>oculella</i> (Thunberg, 1794)	N S D F E Lv Lt
1553	<i>strigulana</i> (Fabricius, 1787)	N S D F E Lv Lt
1554	<i>avellanella</i> (Hübner, 1793)	N S D F E Lv Lt
1555	<i>steinkellneriana</i> (Denis & Schiffermüller, 1775)	N S D F E Lv Lt
1556	<i>Luquetia</i> Leraut, 1991	
1557	<i>lobella</i> (Denis & Schiffermüller, 1775)	N S D Lv Lt
1558	<i>Levipalpus</i> Hannemann, 1953	
1559	<i>hepatariella</i> (Lienig & Zeller, 1846)	N S D F E Lv Lt
1560	<i>Exaeretia</i> Stainton, 1849	
1561	<i>allisella</i> Stainton, 1849	N S D F E Lv Lt
1562	<i>mongolicella</i> (Christoph, 1882)	Lt

1563	<i>praeustella</i> Rebel, 1917	S	F	E	Lv	Lt
1564	<i>ciniflonella</i> (Lienig & Zeller, 1846)	N	S	F	E	Lv
1565	<i>Agonopterix</i> Hübner, 1825					
1566	<i>ocellana</i> (Fabricius, 1775)	N	S	D	F	E Lv Lt
1567	<i>arctica</i> (Strand, 1902)	N	S	F		
1568	<i>conterminella</i> (Zeller, 1839)	N	S	D	F	E Lv Lt
1569	<i>liturosa</i> (Haworth, 1811)	N	S	D	F	E Lv Lt
1570	<i>hypericella</i> (Hübner, 1817)	N	S	F	E	Lv Lt
1571	<i>alstromeriana</i> (Clerck, 1759)	N	S	D	F	E Lv Lt
1572	<i>quadripunctata</i> (Wocke, 1857)	N	S	F	E	Lv
1573	<i>heracliana</i> (Linnaeus, 1758)	N	S	D	F	E Lv Lt
1574	<i>ciliella</i> (Stainton, 1849)	N	S	D	F	E Lv Lt
1575	<i>selini</i> (Heinemann, 1870)	N	S	D	F	E Lv Lt
1576	<i>parilella</i> (Treitschke, 1835)	S				Lv Lt
1577	<i>cnicella</i> (Treitschke, 1832)	N	D			
1578	<i>multiplicella</i> (Erschoff, 1877)	S	D	F	E	Lv Lt
1579	<i>capreolella</i> (Zeller, 1839)	N	S	D	F	E Lv Lt
1580	<i>purpurea</i> (Haworth, 1811)	N	S	D	F	E Lv Lt
1581	<i>curvipunctosa</i> (Haworth, 1811)	N	S	D		
1582	<i>yeatiana</i> (Fabricius, 1781)	S	D	F	E	Lv Lt
1583	<i>astrantiae</i> (Heinemann, 1870)	N	S	D	F	E Lv Lt
1584	<i>angelicella</i> (Hübner, 1813)	N	S	D	F	E Lv Lt
1585	<i>broennoeensis</i> (Strand, 1920)	N	S	F		
1586	<i>kaekeritziana</i> (Linnaeus, 1767)	N	S	D	F	E Lv Lt
1587	<i>bipunctosa</i> (Curtis, 1850)	S	D			Lv
1588	<i>pallorella</i> (Zeller, 1839)	N	S	D	F	E Lv Lt
1589	<i>laterella</i> (Denis & Schiffermüller, 1775)	S	D	F	E	Lv Lt
1590	<i>carduella</i> (Hübner, 1816)					E
1591	<i>arenella</i> (Denis & Schiffermüller, 1775)	N	S	D	F	E Lv Lt
1592	<i>propinquella</i> (Treitschke, 1835)	N	S	D	F	E Lv Lt
1593	<i>subpropinquella</i> (Stainton, 1849)	N	S	D	F	Lv Lt
1594	<i>scopariella</i> (Heinemann, 1870)	N	S	D		
1595	<i>atomella</i> (Denis & Schiffermüller, 1775)	S	D			
1596	<i>assimilella</i> (Treitschke, 1832)	N	S	D		Lv Lt
1597	<i>nervosa</i> (Haworth, 1811)	N	S	D	F	E Lv Lt

1598	<i>umbellana</i> (Fabricius, 1794)	D
1599	<i>Depressaria</i> Haworth, 1811	
1600	<i>leucocephala</i> Snellen, 1884	N S F E Lv Lt
1601	<i>emeritella</i> Stainton, 1849	N S D F E Lv Lt
1602	<i>olerella</i> Zeller, 1854	N S D F E Lv Lt
1603	<i>albipunctella</i> (Denis & Schiffermüller, 1775)	N S D F Lt
1604*	<i>douglasella</i> Stainton, 1849	S D F E Lv Lt
1605	<i>beckmanni</i> sensu auct.	
1606	<i>pulcherrimella</i> Stainton, 1849	N S D F E Lv Lt
1607	<i>sordidatella</i> Tengström, 1848	N S D F E Lv Lt
1608	<i>weirella</i> Stainton, 1849	
1609	<i>nemolella</i> Svensson, 1982	S
1610	<i>badiella</i> (Hübner, 1796)	N S D F E Lv Lt
1611	<i>pimpinellae</i> Zeller, 1839	N S D F E Lv Lt
1612	<i>radiella</i> (Goeze, 1783)	N S D F E Lv Lt
1613	<i>pastinacella</i> (Duponchel, 1838)	
1614	<i>libanotidella</i> Schläger, 1849	S F E Lv
1615	<i>daucella</i> (Denis & Schiffermüller, 1775)	N S D F E Lv Lt
1616	<i>ultimella</i> Stainton, 1849	S D E Lv Lt
1617	<i>silesiaca</i> Heinemann, 1870	N S F E Lv
1618	<i>chaerophylli</i> Zeller, 1839	S F E Lv Lt
1619	<i>depressana</i> (Fabricius, 1775)	N S D F E Lv Lt
1620	<i>artemisiae</i> Nickerl, 1862	N S D F E Lv Lt
1621	<i>Telechrysis</i> Toll, 1956	
1622	<i>tripuncta</i> (Haworth, 1828)	N S D F E Lv
1623	Hypercalliinae	
1624	<i>Hypercallia</i> Stephens, 1829	
1625	<i>citrinalis</i> (Scopoli, 1763)	N S D F E Lv Lt
1626	<i>Anchinia</i> Hübner, 1825	
1627	<i>daphnella</i> (Denis & Schiffermüller, 1775)	N S F E Lv Lt
1628	<i>cristalis</i> (Scopoli, 1763)	S D E Lv Lt
1629	Peleopodinae	
1630	<i>Carcina</i> Hübner, 1825	
1631	<i>quercana</i> (Fabricius, 1775)	N S D F
1632	Cryptolechiinae	

1633	<i>Orophia</i> Hübner, 1825	
1634	<i>ferrugella</i> (Denis & Schiffermüller, 1775)	N S D F E Lv Lt
1635	Ethmiinae	
1636	<i>Ethmia</i> Hübner, 1819	
1637	<i>dodecea</i> (Haworth, 1828)	S D F E Lt
1638	<i>quadrillella</i> (Goeze, 1783)	N S D F E Lv Lt
1639	<i>fumidella</i> (Wocke, 1850)	D
1640	<i>pusiella</i> (Linnaeus, 1758)	N S F E Lv Lt
1641	<i>terminella</i> T. Fletcher, 1938	S D F Lv Lt
1642	<i>pyrausta</i> (Pallas, 1771)	S F E Lv Lt
1643	<i>bipunctella</i> (Fabricius, 1775)	N S D F E Lv Lt
1644	COSMOPTERIGIDAE	
1645	Antequerinae	
1646	<i>Pancalia</i> Stephens, 1829	
1647	<i>leuwenhoekella</i> (Linnaeus, 1761)	S D F E Lv Lt
1648	<i>schwarzella</i> (Fabricius, 1798)	N S D F E Lv Lt
1649	<i>nodosella</i> (Bruand, 1851)	D Lv
1650	<i>Limnaecia</i> Stainton, 1851	
1651	<i>phragmitella</i> Stainton, 1851	N S D F E Lv Lt
1652	Cosmopteriginae	
1653	<i>Cosmopterix</i> Hübner, 1825	
1654	<i>zieglerella</i> (Hübner, 1810)	S D E Lv Lt
1655	<i>orichalcea</i> Stainton, 1861	S D F E Lv Lt
1656	<i>sibirica</i> Sinev, 1985	F E Lv
1657	<i>scribaiella</i> Zeller, 1850	S D F E Lv Lt
1658	<i>lienigiella</i> Lienig & Zeller, 1846	N S D F E Lv Lt
1659	<i>Eteobalea</i> Hodges, 1962	
1660	<i>anonymella</i> (Riedl, 1965)	S D F E Lv Lt
1661	<i>tririvella</i> (Staudinger, 1871)	S E Lv Lt
1662	<i>Vulcaniella</i> Riedl, 1965	
1663	<i>pomposella</i> (Zeller, 1839)	Lv Lt
1664	Chrysopeleinae	
1665	<i>Sorhagenia</i> Spuler, 1910	
1666	<i>rhamniella</i> (Zeller, 1839)	N S D F E Lv Lt

1667	<i>janiszewskae</i> Riedl, 1962	N S D F E Lv Lt
1668	<i>lophyrella</i> (Douglas, 1846)	N S D F E Lv Lt
1669*	GELECHIIDAE	
1670	Anacampsinae	
1671	Anacampsini	
1672	<i>Stomopteryx</i> Heinemann, 1870	
1673	<i>remisella</i> (Zeller, 1847)	S D
1674*	<i>Aproaerema</i> Durrant, 1897	
1675	<i>Syncopacma</i> Meyrick, 1925 syn. n.	
1676	<i>sangiella</i> (Stainton, 1863) comb. n.	N S F E Lv
1677	<i>cinctella</i> (Clerck, 1759) comb. n.	N S D F E Lv Lt
1678	<i>larseniella</i> Gozmány, 1957 comb. n.	D
1679	<i>wormiella</i> (Wolff, 1958) comb. n.	S D F E Lv
1680	<i>ochrofasciella</i> (Toll, 1936) comb. n.	E Lv
1681	<i>taeniolella</i> (Zeller, 1839) comb. n.	N S D F E Lv Lt
1682	<i>albifrontella</i> (Heinemann, 1870) comb. n.	Lv Lt
1683	<i>vinella</i> (Banks, 1898) comb. rev.	D
1684	<i>suecicella</i> (Wolff, 1958) comb. n.	S D
1685	<i>polychromella</i> (Rebel, 1902) comb. n.	N D
1686	<i>karvoneni</i> (Hackman, 1950) comb. rev.	N S F
1687	<i>anthyllidella</i> (Hübner, 1813)	N S D F E Lv Lt
1688	<i>Anacampsis</i> Curtis, 1827	
1689	<i>populella</i> (Clerck, 1759)	N S D F E Lv Lt
1690	<i>blattariella</i> (Hübner, 1796)	N S D F E Lv Lt
1691	<i>timidella</i> (Wocke, 1887)	Lt
1692	<i>scintillella</i> (Fischer von Röslerstamm, 1841)	S
1693	<i>temerella</i> (Lienig & Zeller, 1846)	N S D F E Lv Lt
1694	<i>fuscella</i> (Eversmann, 1844)	S F Lv
1695	<i>Mesophleps</i> Hübner, 1825	
1696	<i>silacella</i> (Hübner, 1796)	S D F E Lv Lt
1697	Chelariini	
1698	<i>Nothris</i> Hübner, 1825	
1699	<i>verbascella</i> (Denis & Schiffermüller, 1775)	N S D F E Lv
1700*	<i>gregersenii</i> Karsholt & Šumpich, 2015	S D F E Lv
1701	<i>lemniscellus</i> sensu auct.	

1702	<i>Neofaculta</i> Gozmány, 1955	
1703	<i>ericetella</i> (Geyer, 1832)	N S D F E Lv Lt
1704*	<i>infernella</i> (Herrich-Schäffer, 1854)	N S D F E Lv Lt
1705	<i>Hypatima</i> Hübner, 1825	
1706	<i>rhomboidella</i> (Linnaeus, 1758)	N S D F E Lv Lt
1707	<i>Anarsia</i> Zeller, 1839	
1708	<i>lineatella</i> Zeller, 1839	N S D F E Lv Lt
1709	<i>spartiella</i> (Schrank, 1802)	S D Lt
1710	Dichomeridinae	
1711	<i>Dichomeris</i> Hübner, 1818	
1712	<i>juniperella</i> (Linnaeus, 1761)	N S D F E Lv Lt
1713	<i>marginella</i> (Fabricius, 1781)	N S D E Lv Lt
1714	<i>ustalella</i> (Fabricius, 1794)	D F E Lv Lt
1715	<i>derasella</i> (Denis & Schiffermüller, 1775)	S D F E Lv Lt
1716	<i>limosellus</i> (Schläger, 1849)	S F E Lv Lt
1717	<i>rasilella</i> (Herrich-Schäffer, 1854)	F E Lv Lt
1718	<i>alacella</i> (Zeller, 1839)	N S D F E Lv Lt
1719	<i>latipennella</i> (Rebel, 1937)	N S F E Lv Lt
1720	<i>Acompsia</i> Hübner, 1825	
1721	<i>cinerella</i> (Clerck, 1759)	N S D F E Lv Lt
1722	<i>subpunctella</i> Svensson, 1966	S F E Lv
1723	<i>schmidtellus</i> (Heyden, 1848)	D
1724	<i>Brachmia</i> Hübner, 1825	
1725	<i>dimidiella</i> (Denis & Schiffermüller, 1775)	N S D F E Lv Lt
1726	<i>blandella</i> (Fabricius, 1798)	N S D F E Lv Lt
1727	<i>inornatella</i> (Douglas, 1850)	S D F E Lv Lt
1728	<i>Helcystogramma</i> Zeller, 1877	
1729	<i>lineolella</i> (Zeller, 1839)	N S D F E Lv Lt
1730	<i>triannulella</i> (Herrich-Schäffer, 1854)	Lv
1731	<i>lutatella</i> (Herrich-Schäffer, 1854)	N S D F E Lv Lt
1732	<i>rufescens</i> (Haworth, 1828)	N S D F E Lv Lt
1733	<i>albinervis</i> (Gerasimov, 1929)	Lv Lt
1734	Apatetrinae	
1735	Pexicopiini	

1736	<i>Pexicopia</i> Common, 1958	
1737	<i>malvella</i> (Hübner, 1805)	N S D F E Lv Lt
1738	<i>Platyedra</i> Meyrick, 1895	
1739	<i>subcinerea</i> (Haworth, 1828)	S D Lv
1740	Apatetrini	
1741	<i>Dactylotula</i> Cockerell, 1888	
1742	<i>kinkerella</i> (Snellen, 1876)	S D Lv Lt
1743	<i>Chrysoesthia</i> Hübner, 1825	
1744	<i>drurella</i> (Fabricius, 1775)	N S D F E Lv Lt
1745	<i>sexguttella</i> (Thunberg, 1794)	N S D F E Lv Lt
1746	Thiotrichinae	
1747	<i>Thiotricha</i> Meyrick, 1886	
1748	<i>subocellea</i> (Stephens, 1834)	N S D F E Lv Lt
1749	Anomologinae	
1750	<i>Bryotropha</i> Heinemann, 1870	
1751	<i>rossica</i> Anikin & Piskunov, 1996	E
1752	<i>purpurella</i> (Zetterstedt, 1839)	N S F E Lv
1753	<i>terrella</i> (Denis & Schiffermüller, 1775)	N S D F E Lv Lt
1754	<i>desertella</i> (Douglas, 1850)	N S D F E Lv Lt
1755	<i>plantariella</i> (Tengström, 1848)	N S D F E Lv Lt
1756	<i>galbanella</i> (Zeller, 1839)	N S D F E Lv Lt
1757	<i>boreella</i> (Douglas, 1851)	S D F E Lv
1758	<i>basaltinella</i> (Zeller, 1839)	S D Lt
1759	<i>affinis</i> (Haworth, 1828)	N S D F E Lv Lt
1760	<i>umbrosella</i> (Zeller, 1839)	N S D F E Lv Lt
1761	<i>similis</i> (Stainton, 1854)	I N S D F E Lv Lt
1762	<i>senectella</i> (Zeller, 1839)	N S D F E Lv Lt
1763	<i>Aristotelia</i> Hübner, 1825	
1764	<i>ericinella</i> (Zeller, 1839)	N S D F E Lv Lt
1765	<i>subdecurtella</i> (Stainton, 1859)	S D F E Lv Lt
1766	<i>heliacella</i> (Herrich-Schäffer, 1854)	N S F
1767	<i>baltica</i> A. Šulcs & I. Šulcs, 1983	E Lv Lt
1768	<i>brizella</i> (Treitschke, 1833)	N S D F E Lv Lt
1769	<i>Atremaea</i> Staudinger, 1871	

1770	<i>lonchoptera</i> Staudinger, 1871	D
1771	<i>Isophrictis</i> Meyrick, 1917	
1772	<i>striatella</i> (Denis & Schiffermüller, 1775)	N S D F E Lv Lt
1773	<i>anthemidella</i> (Wocke, 1871)	S D F E Lv Lt
1774	<i>Metzneria</i> Zeller, 1839	
1775	<i>paucipunctella</i> (Zeller, 1839)	Lt
1776	<i>neuropterella</i> (Zeller, 1839)	N S D F E Lv Lt
1777	<i>aestivella</i> (Zeller, 1839)	S D F E Lv
1778	<i>lappella</i> (Linnaeus, 1758)	N S D F E Lv Lt
1779	<i>ehikeella</i> Gozmány, 1954	S D F E Lv Lt
1780	<i>metzneriella</i> (Stainton, 1851)	N S D F E Lv Lt
1781	<i>aprilella</i> (Herrich-Schäffer, 1854)	N S D F E Lv Lt
1782	<i>santolinella</i> (Amsel, 1936)	S D F E Lv Lt
1783	<i>Apodia</i> Heinemann, 1870	
1784	<i>bifractella</i> (Duponchel, 1843)	S F E Lv Lt
1785	<i>Ptocheuusa</i> Heinemann, 1870	
1786	<i>inopella</i> (Zeller, 1839)	S D E Lv Lt
1787	<i>Psamathocrita</i> Meyrick, 1925	
1788	<i>osseella</i> (Stainton, 1860)	S
1789	<i>Argolamprotes</i> Benander, 1945	
1790	<i>micella</i> (Denis & Schiffermüller, 1775)	N S D F E Lv Lt
1791	<i>Monochroa</i> Heinemann, 1870	
1792	<i>cytisella</i> (Curtis, 1837)	N S D F E Lv Lt
1793	<i>rumicetella</i> (O. Hofmann, 1868)	N S D F Lv
1794	<i>sepicolella</i> (Herrich-Schäffer, 1854)	N S D F E Lv Lt
1795	<i>tenebrella</i> (Hübner, 1817)	N S D F E Lv Lt
1796	<i>servella</i> (Zeller, 1839)	S D F E Lv Lt
1797	<i>conspersella</i> (Herrich-Schäffer, 1854)	N S D F E Lv Lt
1798	<i>tetragonella</i> (Stainton, 1885)	N S D F E Lv
1799	<i>elongella</i> (Heinemann, 1870)	N S D F E Lv Lt
1800	<i>inflexella</i> Svensson, 1992	S
1801	<i>lutulentella</i> (Zeller, 1839)	N S D F E Lv Lt
1802	<i>lucidella</i> (Stephens, 1834)	N S D F E Lv Lt
1803	<i>divisella</i> (Douglas, 1850)	D Lv Lt
1804	<i>saltenella</i> (Benander, 1928)	N S F

1805	<i>palustrellus</i> (Douglas, 1850)	N S D F E Lv Lt
1806	<i>simplicella</i> (Lienig & Zeller, 1846)	F E Lv Lt
1807	<i>arundinetella</i> (Boyd, 1857)	N S D F E Lv Lt
1808	<i>suffusella</i> (Douglas, 1850)	N S D F E Lv Lt
1809	<i>ferrea</i> (Frey, 1870)	N S D F E Lv Lt
1810	<i>hornigi</i> (Staudinger, 1883)	N S D F E Lv Lt
1811	<i>niphognatha</i> (Gozmány, 1953)	N S D F Lv
1812	<i>parvulata</i> Gozmány, 1957	E Lv
1813	<i>Eulamprotes</i> Bradley, 1971	
1814	<i>wilkella</i> (Linnaeus, 1758)	N S D F E Lv Lt
1815	<i>superbella</i> (Zeller, 1839)	S D F E Lv Lt
1816	<i>unicolorella</i> (Duponchel, 1843)	N S D F E Lv Lt
1817	<i>atrella</i> (Denis & Schiffermüller, 1775)	N S D F E Lv Lt
1818	<i>immaculatella</i> (Douglas, 1850)	D
1819	<i>plumbella</i> (Heinemann, 1870)	S F E Lv
1820	Gelechiinae	
1821	Gelechiini	
1822	<i>Xystophora</i> Wocke, 1876	
1823	<i>pulveratella</i> (Herrich-Schäffer, 1854)	N S D F E Lv
1824	<i>carchariella</i> (Zeller, 1839)	S Lt
1825	<i>Athrips</i> Billberg, 1820	
1826	<i>pruinoseella</i> (Lienig & Zeller, 1846)	N S D F E Lv Lt
1827	<i>mouffetella</i> (Linnaeus, 1758)	N S D F E Lv Lt
1828	<i>amoenella</i> (Frey, 1882)	N S F
1829	<i>tetrapunctella</i> (Thunberg, 1794)	N S D F E Lv
1830	<i>Neofriseria</i> Sattler, 1960	
1831	<i>pelella</i> (Treitschke, 1835)	N S D F E Lv Lt
1832	<i>singula</i> (Staudinger, 1876)	S D F E Lv Lt
1833	<i>Prolita</i> Leraut, 1993	
1834	<i>sexpunctella</i> (Fabricius, 1794)	N S D F E Lv Lt
1835	<i>solutella</i> (Zeller, 1839)	S D
1836	<i>Sophronia</i> Hübner, 1825	
1837	<i>semicostella</i> (Hübner, 1813)	N S D F E Lv Lt
1838	<i>gelidella</i> Nordman, 1941	N S F
1839	<i>chilonella</i> (Treitschke, 1833)	N S D E Lv Lt

1840	<i>humerella</i> (Denis & Schiffermüller, 1775)	S D F E Lv Lt
1841	<i>sicariellus</i> (Zeller, 1839)	N S D F E Lv Lt
1842	<i>Mirificarma</i> Gozmány, 1955	
1843	<i>lentiginosella</i> (Zeller, 1839)	S D Lt
1844	<i>interrupta</i> (Curtis, 1827)	D
1845	<i>mulinella</i> (Zeller, 1839)	N S D
1846	<i>Aroga</i> Busck, 1914	
1847	<i>velocella</i> (Zeller, 1839)	N S D F E Lv Lt
1848	<i>Filatima</i> Busck, 1939	
1849	<i>incomptella</i> (Herrich-Schäffer, 1854)	N S D F E Lv Lt
1850	<i>ukrainica</i> Piskunov, 1971	S Lt
1851	<i>Chionodes</i> Hübner, 1825	
1852	<i>lugubrella</i> (Fabricius, 1794)	N S D F E Lv Lt
1853	<i>tragicella</i> (Heyden, 1865)	S D F E Lv Lt
1854	<i>luctuella</i> (Hübner, 1793)	N S D F E Lv Lt
1855	<i>violacea</i> (Tengström, 1848)	N S F
1856	<i>holosericella</i> (Herrich-Schäffer, 1854)	N S F E Lv
1857	<i>nubilella</i> (Zetterstedt, 1839)	N S F
1858	<i>continuella</i> (Zeller, 1839)	N S D F E Lv Lt
1859	<i>distinctella</i> (Zeller, 1839)	N S D F E Lv Lt
1860	<i>electella</i> (Zeller, 1839)	N S D F E Lv Lt
1861	<i>viduella</i> (Fabricius, 1794)	N S F E Lv Lt
1862	<i>fumatella</i> (Douglas, 1850)	N S D F E Lv Lt
1863	<i>ignorantella</i> (Herrich-Schäffer, 1854)	N S D F E Lv
1864	<i>Gelechia</i> Hübner, 1825	
1865	<i>rhombella</i> (Denis & Schiffermüller, 1775)	N S D F E Lv Lt
1866	<i>scotinella</i> Herrich-Schäffer, 1854	S D F E Lv Lt
1867	<i>senticetella</i> (Staudinger, 1859)	D
1868	<i>sabinellus</i> (Zeller, 1839)	N S D F E Lv
1869	<i>sororculella</i> (Hübner, 1817)	N S D F E Lv Lt
1870	<i>jakovlevi</i> Krulikovsky, 1905	F E Lv Lt
1871	<i>muscosella</i> Zeller, 1839	N S D F E Lv Lt
1872	<i>cuneatella</i> Douglas, 1852	N S D F E Lv
1873	<i>hippophaela</i> (Schränk, 1802)	N S D F E Lv Lt
1874	<i>nigra</i> (Haworth, 1828)	N S D F E Lv Lt

1875	<i>turpella</i> (Denis & Schiffermüller, 1775)	S D F E Lv Lt
1876	<i>rhombelliformis</i> Staudinger, 1871	D Lv Lt
1877	<i>sestertiella</i> Herrich-Schäffer, 1854	N S D F E Lv Lt
1878	<i>Psoricoptera</i> Stainton, 1854	
1879	<i>gibbosella</i> (Zeller, 1839)	N S D F E Lv Lt
1880	<i>speciosella</i> Teich, 1893	N S F E Lv Lt
1881	Gnorimoschemini	
1882	<i>Gnorimoschema</i> Busck, 1900	
1883	<i>bodillum</i> Karsholt & Nielsen, 1974	D
1884	<i>herbichii</i> (Nowicki, 1864)	N S D F E Lv Lt
1885	<i>epithymella</i> (Staudinger, 1859)	N S F E Lv
1886	<i>nordlandicolella</i> (Strand, 1902)	N S F E
1887	<i>valesiella</i> (Staudinger, 1877)	I N S F E Lv
1888*	<i>streliciella</i> (Herrich-Schäffer, 1854)	N D F E Lv
1889	<i>Scrobipalopsis</i> Povolný, 1967	
1890	<i>petasitis</i> (Pfaffenzeller, 1867)	N S F
1891	<i>Scrobipalpa</i> Janse, 1951	
1892	<i>acuminatella</i> (Sircom, 1850)	N S D F E Lv Lt
1893	<i>proclivella</i> (Fuchs, 1886)	S D F E Lv Lt
1894	<i>clintoni</i> Povolný, 1968	N S D E Lv
1895	<i>reiprichi</i> Povolný, 1984	N
1896	<i>obsoletella</i> (Fischer von Röslerstamm, 1841)	N S D F E Lv Lt
1897	<i>murinella</i> (Duponchel, 1843)	N S F E Lv Lt
1898	<i>pauperella</i> (Heinemann, 1870)	S F E Lv
1899	<i>atriplicella</i> (Fischer von Röslerstamm, 1841)	I N S D F E Lv Lt
1900	<i>artemisiella</i> (Treitschke, 1833)	S D F E Lv Lt
1901	<i>stangei</i> (E. Hering, 1889)	N S D F E Lv Lt
1902	<i>bryophiloides</i> Povolný, 1966	F Lv
1903	<i>nitentella</i> (Fuchs, 1902)	N S D F E Lv
1904	<i>costella</i> (Humphreys & Westwood, 1845)	D
1905	<i>ocellatella</i> (Boyd, 1858)	D
1906	<i>pulchra</i> Povolný, 1967	Lv
1907	<i>samadensis</i> (Pfaffenzeller, 1870)	I N S D F E Lv
1908	<i>salicorniae</i> (E. Hering, 1889)	S D F Lv
1909	<i>salinella</i> sensu auct.	

1910	<i>instabilella</i> (Douglas, 1846)	D
1911	<i>Scrobipalpula</i> Povolný, 1964	
1912	<i>psilella</i> (Herrich-Schäffer, 1854)	N S D F E Lv Lt
1913	<i>tussilaginis</i> (Stainton, 1867)	S D
1914	<i>diffuella</i> (Frey, 1870)	N S F E Lv
1915	<i>Ephysteris</i> Meyrick, 1908	
1916	<i>inustella</i> (Zeller, 1847)	E Lv Lt
1917	<i>Cosmardia</i> Povolný, 1965	
1918	<i>moritzella</i> (Treitschke, 1835)	N F E Lv Lt
1919	<i>Klimeschiopsis</i> Povolný, 1967	
1920	<i>kiningerella</i> (Duponchel, 1843)	N S F E Lv
1921	<i>Caryocolum</i> Gregor & Povolný, 1954	
1922	<i>fischerella</i> (Treitschke, 1833)	S D F E Lv Lt
1923	<i>tischeriella</i> (Zeller, 1839)	N S F E Lv Lt
1924	<i>alsinella</i> (Zeller, 1868)	S D F E Lv
1925	<i>viscariella</i> (Stainton, 1855)	N S D F E Lt
1926	<i>vicinella</i> (Douglas, 1851)	N S D F E Lv Lt
1927	<i>amaurella</i> (M. Hering, 1924)	N S D F E Lv
1928	<i>petryi</i> (O. Hofmann, 1899)	S F E Lv Lt
1929	<i>cauligenella</i> (Schmid, 1863)	S D F E Lv
1930*	<i>arenariella</i> (Benander, 1937) stat. rev.	S F E Lv Lt
1931	<i>schleichi</i> sensu auct.	
1932	<i>marmorea</i> (Haworth, 1828)	N S D
1933	<i>pullatella</i> (Tengström, 1848)	N S D F E Lv
1934	<i>fraternella</i> (Douglas, 1851)	N S D F E Lv
1935	<i>blandella</i> (Douglas, 1852)	N S D F E Lv Lt
1936	<i>blandelloides</i> Karsholt, 1981	N S D F E
1937	<i>proxima</i> (Haworth, 1828)	S D Lv
1938	<i>blandulella</i> (Tutt, 1887)	S D F
1939	<i>tricolorella</i> (Haworth, 1812)	S D F E Lv Lt
1940	<i>junctella</i> (Douglas, 1851)	N S D F E Lv Lt
1941	<i>cassella</i> (Walker, 1864)	N S D F E Lv Lt
1942	<i>petrophila</i> (Priessecker, 1914)	N S F E
1943	<i>huebneri</i> (Haworth, 1828)	S D Lv
1944	<i>kroesmanniella</i> (Herrich-Schäffer, 1854)	S D F E Lv Lt

1945	Litini						
1946	<i>Teleiodes</i> Sattler, 1960						
1947	<i>vulgella</i> (Denis & Schiffermüller, 1775)	N	S	D	F	Lv	Lt
1948	<i>wagae</i> (Nowicki, 1860)	N	S	D	F	E	Lv
1949	<i>saltuum</i> (Zeller, 1878)	N	S	D		Lv	Lt
1950	<i>luculella</i> (Hübner, 1813)	N	S	D	F	E	Lv
1951	<i>flavimaculella</i> (Herrich-Schäffer, 1854)	N	S	D	F	E	Lv
1952	<i>Teleiopsis</i> Sattler, 1960						
1953	<i>diffinis</i> (Haworth, 1828)	N	S	D	F	E	Lv
1954	<i>Carpatolechia</i> Căpușe, 1964						
1955	<i>decorella</i> (Haworth, 1812)	N	S		F		
1956	<i>fugitivella</i> (Zeller, 1839)	N	S	D	F	E	Lv
1957	<i>fugacella</i> (Zeller, 1839)			D			Lv
1958	<i>alburnella</i> (Zeller, 1839)	N	S	D	F	E	Lv
1959	<i>notatella</i> (Hübner, 1813)	N	S	D	F	E	Lv
1960	<i>proximella</i> (Hübner, 1796)	N	S	D	F	E	Lv
1961	<i>epomidella</i> (Tengström, 1869)	N	S		F	E	Lv
1962	<i>Neotelphusa</i> Janse, 1958						
1963	<i>sequax</i> (Haworth, 1828)		S		F	E	Lv
1964	<i>Pseudotelphusa</i> Janse, 1958						
1965	<i>scalella</i> (Scopoli, 1763)		S	D	F	E	Lv
1966	<i>paripunctella</i> (Thunberg, 1794)	N	S	D	F	E	Lv
1967	<i>Xenolechia</i> Meyrick, 1895						
1968	<i>aethiops</i> (Humphreys & Westwood, 1845)			D			
1969	<i>Altenia</i> Sattler, 1960						
1970	<i>perspersella</i> (Wocke, 1862)	N	S		F	Lv	Lt
1971	<i>scriptella</i> (Hübner, 1796)	N	S	D		E	Lv
1972	<i>Recurvaria</i> Haworth, 1828						
1973	<i>nanella</i> (Denis & Schiffermüller, 1775)		S	D		Lv	Lt
1974	<i>leucatella</i> (Clerck, 1759)	N	S	D	F	E	Lv
1975	<i>Coleotechnites</i> Chambers, 1880						
1976	<i>piceaella</i> (Kearfott, 1903)		S				
1977	<i>Exoteleia</i> Wallengren, 1881						
1978	<i>dodecella</i> (Linnaeus, 1758)	N	S	D	F	E	Lv
1979	<i>Stenolechia</i> Meyrick, 1894						

1980	<i>gemma</i> (Linnaeus, 1758)	N S D F E Lv Lt
1981	<i>Parachronistis</i> Meyrick, 1925	
1982	<i>albiceps</i> (Zeller, 1839)	N S D F E Lv Lt
1983	ELACHISTIDAE	
1984*	Elachistinae	
1985	<i>Perittia</i> Stainton, 1854	
1986	<i>farinella</i> (Thunberg, 1794)	S D F E Lv Lt
1987	<i>herrichiella</i> (Herrich-Schäffer, 1855)	S D F E Lv Lt
1988	<i>obscuripunctella</i> (Stainton, 1848)	S D F E Lv Lt
1989	<i>Stephensia</i> Stainton, 1858	
1990	<i>brunnichella</i> (Linnaeus, 1767)	N S D F E Lv Lt
1991	<i>Elachista</i> Treitschke, 1833	
1992	<i>argentella</i> (Clerck, 1759)	N S D F E Lv Lt
1993	<i>pollinariella</i> Zeller, 1839	S D F E Lv Lt
1994	<i>triatomea</i> (Haworth, 1828)	N S D F
1995*	<i>ripula</i> Kaila, 1998	F
1996	<i>subocellea</i> (Stephens, 1834)	S F E Lv
1997	<i>obliquella</i> Stainton, 1854	N S D E Lv
1998	<i>megerlella</i> sensu auct.	
1999	<i>cingillella</i> (Herrich-Schäffer, 1855)	N S F E
2000	<i>unifasciella</i> (Haworth, 1828)	S D E Lv Lt
2001	<i>gangabella</i> Zeller, 1850	S D E Lv
2002	<i>subalbidella</i> Schläger, 1847	N S D F E Lv Lt
2003	<i>adscitella</i> Stainton, 1851	N S D F E Lv Lt
2004	<i>fasciola</i> Parenti, 1983	E Lv Lt
2005	<i>bisulcella</i> (Duponchel, 1843)	N S D F E Lv Lt
2006*	<i>dispilella</i> Zeller, 1839	S
2007	<i>festucicolella</i> sensu auct.	
2008	<i>distigmatella</i> Frey, 1859	N S D F E Lv Lt
2009	<i>dispilella</i> sensu auct.	
2010	<i>bruuni</i> Traugott-Olsen, 1990	S F E Lv
2011*	<i>dispunctella</i> (Duponchel, 1843)	Lv
2012	<i>triseriatella</i> Stainton, 1854	D Lv Lt
2013	<i>elsaella</i> Traugott-Olsen, 1988	S
2014*	<i>bedellella</i> Sircom, 1848	N S D

2015	<i>pullicomella</i> Zeller, 1839	N S D F E Lv Lt
2016	<i>littoricola</i> Le Marchand, 1938	D F E Lv
2017	<i>nolckeni</i> I. Šulcs, 1992	E Lv
2018	<i>chrysodesmella</i> Zeller, 1850	S E
2019	<i>quadripunctella</i> (Hübner, 1825)	N S E Lv
2020	<i>geminatella</i> (Herrich-Schäffer, 1855)	N S D E Lv
2021	<i>tengstromi</i> Kaila, Bengtsson, I. Šulcs & Junnilainen, 2001	N S D F E Lv Lt
2022	<i>gleichnella</i> (Fabricius, 1781)	N S D F E Lv Lt
2023	<i>tetragonella</i> (Herrich-Schäffer, 1855)	S F
2024	<i>biatomella</i> (Stainton, 1848)	S D
2025	<i>martinii</i> O. Hofmann, 1898	Lv
2026	<i>trapeziella</i> Stainton, 1849	N S D F E Lv
2027	<i>kebneella</i> (Traugott-Olsen & Nielsen, 1977)	N S F
2028*	<i>saarelai</i> Kaila & Sippola, 2010	N F
2029	<i>imatrella</i> Schantz, 1971	F
2030	<i>cinereopunctella</i> (Haworth, 1828)	N S E Lv Lt
2031	<i>ornithopodella</i> Frey, 1859	F
2032	<i>serricornis</i> Stainton, 1854	N S D F E Lv Lt
2033	<i>occidentalis</i> Frey, 1882	N S F E Lv
2034	<i>juliensis</i> sensu auct.	
2035	<i>freyi</i> sensu auct.	
2036	<i>scirpi</i> Stainton, 1887	N S D F
2037	<i>eleochariella</i> Stainton, 1851	N S D F E Lv Lt
2038	<i>utonella</i> Frey, 1856	N S D F E Lv Lt
2039	<i>albidella</i> Nylander, 1848	N S D F E Lv Lt
2040	<i>abiskoella</i> Bengtsson, 1977	S F
2041	<i>poae</i> Stainton, 1855	S D F E Lv Lt
2042	<i>atricomella</i> Stainton, 1849	N S D E Lv
2043	<i>kilmunella</i> Stainton, 1849	N S D F E Lv Lt
2044*	<i>leifi</i> Kaila & Kerppola, 1992	F
2045	<i>tanaella</i> Aarvik & Berggren, 2004	N
2046	<i>excelsicola</i> Braun, 1948	N S F
2047	<i>parasella</i> Traugott-Olsen, 1974	
2048	<i>alpinella</i> Stainton, 1854	N S D F E Lv Lt
2049	<i>diederichsiella</i> E. Hering, 1889	N S D F E

2050	<i>compsa</i> Traugott-Olsen, 1974	N S D F E Lv
2051	<i>elegans</i> Frey, 1859	N S F E Lv Lt
2052	<i>deriventa</i> Kaila & Mutanen, 2008	S F E
2053	<i>zernyi</i> Hartig, 1941	N S F
2054	<i>ingvarella</i> Traugott-Olsen, 1974	
2055	<i>luticomella</i> Zeller, 1839	N S D F E Lv Lt
2056	<i>fuscofrontella</i> Sruoga, 1990	E Lv Lt
2057	<i>albifrontella</i> (Hübner, 1817)	N S D F E Lv Lt
2058	<i>bifasciella</i> Treitschke, 1833	S D Lt
2059	<i>nobilella</i> Zeller, 1839	N S D F E Lv Lt
2060	<i>apicipunctella</i> Stainton, 1849	N S D F E Lv Lt
2061	<i>subnigrella</i> Douglas, 1853	N S D E Lv Lt
2062	<i>herrichii</i> Frey, 1859	Lv
2063	<i>orstadii</i> N. Palm, 1943	S D
2064	<i>eskoi</i> Kyrki & Karvonen, 1985	N S D F E
2065	<i>sulcsiella</i> Savenkov, 2013	Lv
2066	<i>krogeri</i> Svensson, 1976	N S F
2067	<i>pomerana</i> Frey, 1870	N S D F E Lv Lt
2068	<i>nielswolffi</i> Svensson, 1976	N S F
2069	<i>humilis</i> Zeller, 1850	N S D F E Lv Lt
2070	<i>vonschantzi</i> Svensson, 1976	S F
2071	<i>canapennella</i> (Hübner, 1813)	N S D F E Lv Lt
2072	<i>pulchella</i> (Haworth, 1828) homonym	
2073	<i>anserinella</i> Zeller, 1839	N S D E Lv Lt
2074	<i>rufocinerea</i> (Haworth, 1828)	D
2075	<i>maculicerusella</i> Bruand, 1859	N S D F E Lv Lt
2076	<i>cerusella</i> (Hübner, 1796) homonym	
2077	<i>freyerella</i> (Hübner, 1825)	N S D F E Lv Lt
2078	<i>baltica</i> E. Hering, 1891	N S F
2079	<i>exactella</i> (Herrich-Schäffer, 1855)	N S D F E Lv Lt
2080	<i>stabilella</i> Stainton, 1858	N S D Lt
2081	<i>consortella</i> Stainton, 1851	N S D E Lt
2082	Parametriotinae	
2083	<i>Chrysoclista</i> Stainton, 1854	
2084	<i>splendida</i> Karsholt, 1997	S Lv

2085	<i>lathamella</i> T. Fletcher, 1936	N S D F E Lv Lt
2086	<i>linneella</i> (Clerck, 1759)	N S D F E Lv Lt
2087	<i>Heinemannia</i> Wocke, 1877	
2088	<i>laspeyrella</i> (Hübner, 1796)	N S F E Lt
2089	<i>festivella</i> (Denis & Schiffermüller, 1775)	S
2090	<i>Blastodacna</i> Wocke, 1876	
2091	<i>hellerella</i> (Duponchel, 1838)	S D
2092	<i>atra</i> (Haworth, 1828)	N S D F E Lv Lt
2093	<i>Spuleria</i> O. Hofmann, 1898	
2094	<i>flavicaput</i> (Haworth, 1828)	S D
2095	<i>Dystebenna</i> Spuler, 1910	
2096	<i>stephensi</i> (Stainton, 1849)	S D
2097	BATRACHEDRIDAE	
2098	<i>Batrachedra</i> Herrich-Schäffer, 1853	
2099	<i>praeangusta</i> (Haworth, 1828)	N S D F E Lv Lt
2100*	<i>pinicolella</i> (Zeller, 1839)	N S D F E Lv Lt
2101*	COLEOPHORIDAE	
2102	<i>Augasma</i> Herrich-Schäffer, 1853	
2103	<i>aeratella</i> (Zeller, 1839)	S D E Lv Lt
2104	<i>Coleophora</i> Hübner, 1822	
2105	<i>Goniodoma</i> Zeller, 1849	
2106	<i>Metriotes</i> Herrich-Schäffer, 1853	
2107	<i>directella</i> Zeller, 1849	N S D F E Lv Lt
2108	<i>expressella</i> Klemensiewicz, 1883	N S D F E Lv
2109	<i>carelica</i> Hackman, 1945	F E Lv
2110	<i>inulae</i> Heinemann & Wocke, 1876	F E Lv
2111	<i>striatipennella</i> Nylander, 1848	N S D F E Lv Lt
2112	<i>algidella</i> Zeller, 1857	I N
2113	<i>tanaceti</i> Mühlig, 1865	N S D F E Lv Lt
2114	<i>solitariella</i> Zeller, 1849	S D F E Lv Lt
2115	<i>hackmani</i> (Toll, 1953)	N S D F E Lv
2116	<i>dianthi</i> Herrich-Schäffer, 1855	S D F E Lv Lt
2117	<i>kyffhusana</i> Petry, 1898	S Lv Lt
2118	<i>burmanni</i> Toll, 1952	Lv
2119	<i>niveistrigella</i> Heinemann & Wocke, 1876	E Lv Lt

2120	<i>silenella</i> Herrich-Schäffer, 1855	D F Lv Lt
2121	<i>nutantella</i> Mühlig & Frey, 1857	S D F E Lv Lt
2122	<i>graminicolella</i> Heinemann & Wocke, 1876	N S D F E Lv Lt
2123	<i>paradrymidis</i> Toll, 1949	S
2124	<i>adelogrammella</i> Zeller, 1849	N S D F E Lv
2125	<i>saponariella</i> Heeger, 1848	S D Lv Lt
2126	<i>riffelensis</i> Rebel, 1913	E Lv Lt
2127	<i>galbulipennella</i> Zeller, 1838	S F Lv Lt
2128	<i>scabrida</i> Toll, 1959	S D E Lv Lt
2129	<i>follicularis</i> (Vallot, 1802)	S D F E Lv
2130	<i>trochilella</i> (Duponchel, 1843)	N S D F E Lv Lt
2131	<i>gardesanella</i> Toll, 1953	F E Lv
2132	<i>amellivora</i> Baldizzone, 1979	S F E Lv
2133	<i>ramosella</i> Zeller, 1849	N S D F E Lv Lt
2134	<i>peribenanderi</i> Toll, 1943	N S D F E Lv Lt
2135	<i>paripennella</i> Zeller, 1839	N S D F E Lv Lt
2136	<i>therinella</i> Tengström, 1848	N S D F E Lv Lt
2137	<i>pratella</i> Zeller, 1871	Lv Lt
2138	<i>asteris</i> Mühlig, 1864	N S D
2139	<i>albicans</i> Zeller, 1849	N S D F E Lv Lt
2140	<i>artemisiella</i> Scott, 1861	
2141	<i>zukowskii</i> Toll, 1959	D
2142	<i>argentula</i> (Stephens, 1834)	N S D F E Lv Lt
2143	<i>granulatella</i> Zeller, 1849	N S D F E Lv Lt
2144	<i>absinthii</i> Wocke, 1876	S D F E Lv Lt
2145	<i>lewandowskii</i> (Toll, 1953)	Lt
2146	<i>artemiscolella</i> Bruand, 1855	N S D F E Lv Lt
2147	<i>derasofasciella</i> Klimesch, 1952	S
2148	<i>paeltsaella</i> Palmqvist & Hellberg, 1999	
2149	<i>deviella</i> Zeller, 1847	D
2150	<i>chrysanthemi</i> O. Hofmann, 1869	F E
2151	<i>succursella</i> Herrich-Schäffer, 1855	S D F E Lv Lt
2152	<i>gnaphalii</i> Zeller, 1839	S D E Lv Lt
2153	<i>millefolii</i> Zeller, 1849	N S D F E Lv
2154	<i>squamosella</i> Stainton, 1856	N S D F E Lv Lt

2155	<i>proterella</i> Wikström & Tabell, 2016	N S D F E Lv
2156	<i>virgaureae</i> Stainton, 1857	N S D F E Lv Lt
2157	<i>pappiferella</i> O. Hofmann, 1869	N S D F E Lv Lt
2158	<i>filaginella</i> Fuchs, 1881	D F Lv
2159	<i>saxicolella</i> (Duponchel, 1843)	N S D F E Lv
2160	<i>sternipennella</i> (Zetterstedt, 1839)	N S D F E Lv Lt
2161	<i>jaernaensis</i> Björklund & Palmqvist, 2002	S D F Lv
2162	<i>boreella</i> Benander, 1939	N S D F E Lv
2163	<i>motacillella</i> Zeller, 1849	D Lt
2164	<i>adpersella</i> Benander, 1939	N S D F E Lv Lt
2165	<i>versurella</i> Zeller, 1849	N S D F E Lv Lt
2166	<i>vestianella</i> (Linnaeus, 1758)	N S D F E Lv Lt
2167	<i>atriplicis</i> Meyrick, 1928	N S D F E Lv
2168	<i>lassella</i> Staudinger, 1859	N S D F Lv
2169	<i>taeniipennella</i> Herrich-Schäffer, 1855	N S D F E Lv Lt
2170	<i>glaucicolella</i> Wood, 1892	N S D F E Lv Lt
2171	<i>tamesis</i> Waters, 1929	N S D F E Lv Lt
2172	<i>alticolella</i> Zeller, 1849	I N S D F E Lv Lt
2173	<i>maritimella</i> Newman, 1873	S D
2174	<i>adjunctella</i> Hodgkinson, 1882	N S D F E Lv
2175	<i>caespititiella</i> Zeller, 1839	N S D F E Lv Lt
2176	<i>otidipennella</i> (Hübner, 1817)	N S D F E Lv Lt
2177	<i>murinipennella</i> (Duponchel, 1844)	
2178	<i>antennariella</i> Herrich-Schäffer, 1861	N S D F E Lv Lt
2179	<i>sylvaticella</i> Wood, 1892	N S D
2180	<i>albella</i> (Thunberg, 1788)	N S F E Lv Lt
2181*	<i>lutarea</i> (Haworth, 1828)	S D F E Lv Lt
2182	<i>limoniella</i> (Stainton, 1884)	D
2183	<i>clypeiferella</i> O. Hofmann, 1871	N S D F E Lv Lt
2184	<i>carchara</i> Falkovitsh, 1972	Lv
2185	<i>squalorella</i> Zeller, 1849	N S D F E Lv Lt
2186	<i>salicorniae</i> Heinemann & Wocke, 1876	N S D F E
2187	<i>lithargyrinella</i> Zeller, 1849	N S D F E Lv Lt
2188	<i>chalcogrammella</i> Zeller, 1839	S D
2189	<i>siccifolia</i> Stainton, 1856	N S D F E Lv Lt

2190	<i>uliginosella</i> Glitz, 1872	N S D F E Lv Lt
2191	<i>adjectella</i> Herrich-Schäffer, 1861	N S D
2192	<i>milvipennis</i> Zeller, 1839	N S D F E Lv Lt
2193	<i>alnifoliae</i> Barasch, 1934	N S D F E Lv Lt
2194	<i>badiipennella</i> (Duponchel, 1843)	N S D F E Lv Lt
2195	<i>limosipennella</i> (Duponchel, 1843)	N S D F E Lv Lt
2196	<i>gryphipennella</i> (Hübner, 1796)	N S D F E Lv Lt
2197	<i>hemerobiella</i> (Scopoli, 1763)	N S D F E Lv Lt
2198	<i>serratella</i> (Linnaeus, 1761)	N S D F E Lv Lt
2199	<i>spinella</i> (Schrank, 1802)	N S D F E Lv Lt
2200	<i>prunifoliae</i> Doets, 1944	N S D E Lv Lt
2201	<i>lutipennella</i> (Zeller, 1838)	N S D F E Lv Lt
2202	<i>flavipennella</i> (Duponchel, 1843)	N S D F E Lv Lt
2203	<i>spiraella</i> Rebel, 1916	S D Lt
2204	<i>hydrolapathella</i> M. Hering, 1924	N S D Lv
2205	<i>trigeminella</i> Fuchs, 1881	N S D F E Lv Lt
2206	<i>albicosta</i> (Haworth, 1828)	D
2207	<i>vulnerariae</i> Zeller, 1839	N S D E Lv Lt
2208	<i>trifolii</i> (Curtis, 1832)	N S D F E Lv Lt
2209	<i>frischella</i> (Linnaeus, 1758)	N S D F E Lv Lt
2210	<i>alcyonipennella</i> (Kollar, 1832)	N S D F E Lv Lt
2211	<i>deauratella</i> Lienig & Zeller, 1846	N S D F E Lv Lt
2212	<i>mayrella</i> (Hübner, 1813)	N S D F E Lv Lt
2213	<i>gallipennella</i> Hübner, 1796	N S D F E Lv Lt
2214	<i>discordella</i> Zeller, 1849	N S D F E Lv Lt
2215	<i>genistae</i> Stainton, 1857	S D
2216	<i>svenssoni</i> Baldizzone, 1985	N S F
2217	<i>saturatella</i> Stainton, 1850	D
2218	<i>parthenogenella</i> Falck, 2010	S D Lv Lt
2219	<i>onobrychiella</i> Zeller, 1849	S Lv Lt
2220	<i>arenariella</i> Zeller, 1865	
2221	<i>colutella</i> (Fabricius, 1794)	N S D F E Lv Lt
2222	<i>coronillae</i> Zeller, 1849	D
2223	<i>conyzae</i> Zeller, 1868	S F E Lv Lt
2224	<i>brevipalpella</i> Wocke, 1874	N S F E Lv Lt

2225	<i>ptarmicia</i> Walsingham, 1910	E Lv Lt
2226	<i>ballotella</i> (Fischer von Röslerstamm, 1839)	D
2227	<i>wockeella</i> Zeller, 1849	Lv Lt
2228	<i>ornatipennella</i> (Hübner, 1796)	D
2229	<i>lixella</i> Zeller, 1849	S D F E Lv Lt
2230	<i>ochrea</i> (Haworth, 1828)	S Lt
2231	<i>serpylletorum</i> E. Hering, 1889	D Lv Lt
2232	<i>lineolea</i> (Haworth, 1828)	S D F E Lv Lt
2233	<i>pennella</i> (Denis & Schiffermüller, 1775)	S D Lv Lt
2234	<i>albicostella</i> (Duponchel, 1842)	Lv Lt
2235	<i>peri</i> Svensson, 1976	S
2236	<i>arctostaphyli</i> Meder, 1934	N S D F E Lv
2237	<i>juncicolella</i> Stainton, 1851	N S D F E Lv
2238	<i>fuscocuprella</i> Herrich-Schäffer, 1855	N S D F E Lv Lt
2239	<i>binderella</i> (Kollar, 1832)	N S D F E Lv Lt
2240	<i>orbitella</i> Zeller, 1849	N S D F E Lv Lt
2241	<i>lusciniapennella</i> (Treitschke, 1833)	N S D F E Lv Lt
2242	<i>viminetella</i> Zeller, 1849	
2243	<i>idaeella</i> O. Hofmann, 1869	N S D F E Lv Lt
2244	<i>vacciniella</i> Herrich-Schäffer, 1861	N S D F E Lv
2245	<i>ledi</i> Stainton, 1860	N S F E Lv Lt
2246	<i>plumbella</i> Kanerva, 1941	N S D F E Lv Lt
2247	<i>vitisella</i> Gregson, 1856	N S D F E Lv Lt
2248	<i>glitzella</i> O. Hofmann, 1869	N S D F E Lv Lt
2249	<i>murinella</i> Tengström, 1847	N S F E Lv Lt
2250	<i>cornutella</i> Herrich-Schäffer, 1861	N S F Lv
2251	<i>laricella</i> (Hübner, 1817)	N S D F E Lv Lt
2252	<i>sibiricella</i> Falkovitsh, 1965	F
2253	<i>violacea</i> (Ström, 1783)	N S D F E Lv Lt
2254	<i>potentillae</i> Elisha, 1885	N S D F E Lv
2255	<i>ahenella</i> Heinemann & Wocke, 1876	N S D F E Lv Lt
2256	<i>obscuripalpella</i> Kanerva, 1941	S F E Lv
2257	<i>thulea</i> Johansson, 1967	N S F
2258	<i>unigenella</i> Svensson, 1966	N S F
2259	<i>albitarsella</i> Zeller, 1849	N S D F E Lv Lt

2260	<i>niveicostella</i> Zeller, 1839	S D	Lv
2261	<i>pulmonariella</i> Ragonot, 1874	S D	
2262	<i>polonicella</i> Zeller, 1865		Lv Lt
2263*	<i>anatipennella</i> (Hübner, 1796)	N S D F E	Lv Lt
2264	<i>bernoulliella</i> sensu auct.		
2265	<i>albidella</i> (Denis & Schiffermüller, 1775)	N S D F E	Lv Lt
2266	<i>kuehnella</i> (Goeze, 1783)	N S D F E	Lv Lt
2267	<i>ibipennella</i> Zeller, 1849	N S D	E Lv Lt
2268	<i>betulella</i> Heinemann & Wocke, 1876	N S D F E	Lv Lt
2269	<i>zelleriella</i> Heinemann, 1854	S D	Lv Lt
2270	<i>currucipennella</i> Zeller, 1839	N S D	E Lv Lt
2271	<i>pyrrhulipennella</i> Zeller, 1839	N S D F E	Lv Lt
2272	<i>vibicigerella</i> Zeller, 1839	S D F E	Lv Lt
2273	<i>conspicuellla</i> Zeller, 1849	N S D F E	Lv Lt
2274	<i>partitella</i> Zeller, 1849	N S	F Lv
2275	<i>ditella</i> Zeller, 1849		E
2276	<i>caelebipennella</i> Zeller, 1839	N S D F E	Lv Lt
2277	MOMPHIDAE		
2278	<i>Mompha</i> Hübner, 1825		
2279	<i>miscella</i> (Denis & Schiffermüller, 1775)	S D F E	Lv Lt
2280	<i>idaei</i> (Zeller, 1839)	N S D F E	Lv Lt
2281	<i>langiella</i> (Hübner, 1796)	N S D F E	Lv Lt
2282	<i>terminella</i> (Humphreys & Westwood, 1845)	N S D F E	Lv Lt
2283	<i>locupletella</i> (Denis & Schiffermüller, 1775)	N S D F E	Lv Lt
2284	<i>raschkiella</i> (Zeller, 1838)	N S D F E	Lv Lt
2285	<i>sexstrigella</i> (Braun, 1921)	S	F E Lv
2286	<i>conturbatella</i> (Hübner, 1819)	I N S D F E	Lv Lt
2287	<i>ochraceella</i> (Curtis, 1839)	S D	E Lv Lt
2288	<i>lacteella</i> (Stephens, 1834)	N S D F E	Lv Lt
2289	<i>propinquella</i> (Stainton, 1851)	S D F E	Lv Lt
2290	<i>divisella</i> Herrich-Schäffer, 1854	N S D F E	Lv Lt
2291	<i>sturnipennella</i> (Treitschke, 1833)	N S D F E	Lv Lt
2292	<i>subbistrigella</i> (Haworth, 1828)	N S D F E	Lv Lt
2293	<i>epilobiella</i> (Denis & Schiffermüller, 1775)	N S D F E	Lv Lt
2294	BLASTOBASIDAE		

2295	<i>Blastobasis</i> Zeller, 1855							
2298	<i>phycidella</i> (Zeller, 1839)						D	Lt
2299	<i>glandulella</i> (Riley, 1871)						D	Lv
2300	<i>huemeri</i> Sinev, 1993							
2301	<i>lacticolella</i> Rebel, 1940						D	
2302	<i>decolorella</i> sensu auct.							
2303	<i>Asaphocrita</i> Meyrick, 1931							
2304	<i>obsoletella</i> (Krogerus, 1947)						F	
2305	<i>Hypatopa</i> Walsingham, 1907							
2306	<i>binotella</i> (Thunberg, 1794)						N S D F E	Lv Lt
2307	<i>inunctella</i> (Zeller, 1839)						S D F E	Lv Lt
2308	<i>segnella</i> (Zeller, 1873)						N S	F
2309	STATHMOPODIDAE							
2310	<i>Stathmopoda</i> Herrich-Schäffer, 1853							
2311	<i>pedella</i> (Linnaeus, 1761)						N S D F E	Lv Lt
2312	SCYTHRIDIDAE							
2313	<i>Scythris</i> Hübner, 1825							
2314	<i>obscura</i> (Scopoli, 1763)						F E	Lv Lt
2315	<i>potentillella</i> (Zeller, 1847)						N S D F	Lt
2316	<i>cicadella</i> (Zeller, 1839)						N S D	E Lv Lt
2317	<i>limbella</i> (Fabricius, 1775)						N S D F E	Lv Lt
2318	<i>knochella</i> (Fabricius, 1794)						S D	
2319	<i>emichi</i> (Anker, 1870)							Lv Lt
2320	<i>flavidella</i> Preissecker, 1911							Lv Lt
2321	<i>seliniella</i> (Zeller, 1839)							Lv Lt
2322	<i>productella</i> (Zeller, 1839)						S	F
2323	<i>sinensis</i> (Felder & Rogenhofer, 1875)						F E	Lv Lt
2324	<i>inspersella</i> (Hübner, 1817)						N S D F E	Lv Lt
2325	<i>norice</i> (Zeller, 1843)						N S	F E
2326	<i>fuscopterella</i> Bengtsson, 1977						N S	F
2327	<i>empetrella</i> Karsholt & Nielsen, 1976						N S D F E	Lt
2328	<i>picaepennis</i> (Haworth, 1828)						N S D	E
2329	<i>disparella</i> (Tengström, 1848)						N S	F E Lv
2330	<i>laminella</i> (Denis & Schiffermüller, 1775)						N S D F E	Lv Lt
2331	<i>palustris</i> (Zeller, 1855)						D F E	Lv Lt

2332	<i>siccella</i> (Zeller, 1839)	S D E Lv
2333	<i>crypta</i> Hannemann, 1961	S D
2334	<i>ericivorella</i> (Ragonot, 1881)	D
2335	<i>fuscoaenea</i> (Haworth, 1828)	S
2336	<i>Parascythris</i> Hannemann, 1960	
2337	<i>muelleri</i> (Mann, 1871)	Lv Lt
2338	THYRIDOIDEA	
2339	THYRIDIDAE	
2340	<i>Thyris</i> Laspeyres, 1803	
2341	<i>fenestrella</i> (Scopoli, 1763)	E Lv
2342	ALUCITOIDEA	
2343	ALUCITIDAE	
2344	<i>Alucita</i> Linnaeus, 1758	
2345	<i>hexadactyla</i> Linnaeus, 1758	N S D F E Lv Lt
2346	<i>grammodactyla</i> Zeller, 1841	S D E
2347	<i>Pteropteryx</i> Hannemann, 1959	
2348	<i>dodecadactyla</i> (Hübner, 1813)	N S F E Lv Lt
2349	EPERMENIOIDEA	
2350	EPERMENIIDAE	
2351	<i>Phaulernis</i> Meyrick, 1895	
2352	<i>fulviguttella</i> (Zeller, 1839)	N S D F E Lv Lt
2353	<i>dentella</i> (Zeller, 1839)	S D F E Lv Lt
2354	<i>Epermenia</i> Hübner, 1825	
2355	<i>insecurella</i> (Stainton, 1849)	E Lv Lt
2356	<i>strictella</i> (Wocke, 1867)	Lv
2357	<i>aequidentellus</i> (E. Hofmann, 1867)	N
2358	<i>chaerophyllella</i> (Goeze, 1783)	N S D F E Lv Lt
2359	<i>illigerella</i> (Hübner, 1813)	N S D F E Lv Lt
2360	<i>falciformis</i> (Haworth, 1828)	N S D F E Lv
2361	<i>farreni</i> (Walsingham, 1894)	S
2362	<i>profugella</i> (Stainton, 1856)	N S D F E Lv Lt
2363	<i>Ochromolopis</i> Hübner, 1825	
2364	<i>ictella</i> (Hübner, 1813)	D F E
2365	CARPOSINOIDEA	
2366	CARPOSINIDAE	

2367	<i>Carposina</i> Herrich-Schäffer, 1853						
2368	<i>berberidella</i> Herrich-Schäffer, 1854						Lt
2369	PTEROPHOROIDEA						
2370	PTEROPHORIDAE						
2371	Agdistinae						
2372	<i>Agdistis</i> Hübner, 1825						
2373	<i>adactyla</i> (Hübner, 1819)				D	E	Lv Lt
2374	<i>bennetii</i> (Curtis, 1833)				D		
2375	Pterophorinae						
2376	<i>Platyptilia</i> Hübner, 1825						
2377	<i>tesseradactyla</i> (Linnaeus, 1761)		N	S	D	F	E Lv Lt
2378	<i>nemoralis</i> Zeller, 1841				D	F	E
2379	<i>gonodactyla</i> (Denis & Schiffermüller, 1775)		N	S	D	F	E Lv Lt
2380*	<i>calodactyla</i> (Denis & Schiffermüller, 1775)		N	S	D	F	E Lv Lt
2381	<i>farfarellus</i> Zeller, 1867				S	D	
2382	<i>isodactylus</i> (Zeller, 1852)		N	S	D		
2383	<i>Gillmeria</i> Tutt, 1905						
2384	<i>pallidactyla</i> (Haworth, 1811)		N	S	D	F	E Lv Lt
2385	<i>ochrodactyla</i> (Denis & Schiffermüller, 1775)		N	S	D	F	E Lv Lt
2386	<i>Stenoptilodes</i> Zimmermann, 1958						
2387	<i>taprobanes</i> (Felder & Rogenhofer, 1875)					F	
2388	<i>Stenoptilia</i> Hübner, 1825						
2389	<i>pterodactyla</i> (Linnaeus, 1761)		N	S	D	F	E Lv Lt
2390	<i>veronicae</i> Karvonen, 1932		N	S		F	E Lv Lt
2391	<i>bipunctidactyla</i> (Scopoli, 1763)		N	S	D	F	E Lv Lt
2392	<i>inopinata</i> Bigot & Picard, 2002					D	
2393	<i>pelidnodactyla</i> (Stein, 1837)		N	S	D	F	E Lv Lt
2394*	<i>nolckeni</i> (Tengström, 1870)					F	
2395	<i>islandicus</i> (Staudinger, 1857)		I	N	S		F
2396	<i>zophodactylus</i> (Duponchel, 1840)				S	D	F
2397	<i>pneumonanthos</i> (Büttner, 1880)				S	D	Lv
2398	<i>Amblyptilia</i> Hübner, 1825						
2399	<i>acanthadactyla</i> (Hübner, 1813)		I	N	S	D	F E Lv Lt
2400	<i>punctidactyla</i> (Haworth, 1811)		N	S	D	F	E Lv Lt
2401	<i>Buszkoiana</i> Koçak, 1981						

2402	<i>capnodactylus</i> (Zeller, 1841)	S D
2403	<i>Cnaemidophorus</i> Wallengren, 1862	
2404	<i>rhododactyla</i> (Denis & Schiffermüller, 1775)	N S D F E Lv Lt
2405	<i>Marasmarcha</i> Meyrick, 1886	
2406	<i>lunaedactyla</i> (Haworth, 1811)	N S D F E Lv
2407	<i>Geina</i> Tutt, 1907	
2408	<i>didactyla</i> (Linnaeus, 1758)	N S D F E Lv Lt
2409	<i>Capperia</i> Tutt, 1905	
2410	<i>britanniodactylus</i> (Gregson, 1867)	N
2411	<i>trichodactyla</i> (Denis & Schiffermüller, 1775)	D F E Lv Lt
2412*	<i>Oxyptilus</i> Zeller, 1841	
2413	<i>Crombrugghia</i> Tutt, 1907	
2414	<i>pilosellae</i> (Zeller, 1841)	N S D F E Lv Lt
2415	<i>chrysodactyla</i> (Denis & Schiffermüller, 1775)	N S D F E Lv Lt
2416	<i>ericetorum</i> (Stainton, 1851)	N S D F E Lv Lt
2417	<i>parvidactyla</i> (Haworth, 1811)	N S D F E Lv Lt
2418	<i>distans</i> (Zeller, 1847)	N S D F Lv
2419*	<i>tristis</i> (Zeller, 1841)	D Lt
2420	<i>Buckleria</i> Tutt, 1905	
2421	<i>paludum</i> (Zeller, 1839)	N S D F E Lv Lt
2422	<i>Pselnophorus</i> Wallengren, 1881	
2423	<i>heterodactyla</i> (Müller, 1764)	N S D F E Lv Lt
2424	<i>Hellinsia</i> Tutt, 1905	
2425	<i>osteodactylus</i> (Zeller, 1841)	N S D F E Lv Lt
2426	<i>distinctus</i> (Herrich-Schäffer, 1855)	N S D F E Lv
2427	<i>inulae</i> (Zeller, 1852)	D Lt
2428	<i>carphodactyla</i> (Hübner, 1813)	D
2429	<i>didactylites</i> (Ström, 1783)	N S D F E Lv Lt
2430	<i>tephradactyla</i> (Hübner, 1813)	N S D F E Lv Lt
2431	<i>lienigianus</i> (Zeller, 1852)	N S D F E Lv Lt
2432	<i>Oidaematophorus</i> Wallengren, 1862	
2433	<i>lithodactyla</i> (Treitschke, 1833)	N S D F E Lv Lt
2434	<i>rogenhoferi</i> (Mann, 1871)	N S F
2435	<i>vafradactylus</i> Svensson, 1966	S F E
2436	<i>Emmelina</i> Tutt, 1905	

2437	<i>monodactyla</i> (Linnaeus, 1758)	I N S D F E Lv Lt
2438	<i>argoteles</i> (Meyrick, 1922)	D
2439	<i>Adaina</i> Tutt, 1905	
2440	<i>microdactyla</i> (Hübner, 1813)	N S D F E Lv Lt
2441	<i>Calyciphora</i> Kasy, 1960	
2442	<i>albodactylus</i> (Fabricius, 1794)	N S F E
2443	<i>Porrittia</i> Tutt, 1905	
2444	<i>galactodactyla</i> (Denis & Schiffermüller, 1775)	S D F E Lv Lt
2445	<i>Merrifieldia</i> Tutt, 1905	
2446	<i>leucodactyla</i> (Denis & Schiffermüller, 1775)	S D F E Lv Lt
2447	<i>tridactyla</i> (Linnaeus, 1758)	S D F E Lv Lt
2448	<i>baliodactylus</i> (Zeller, 1841)	N S D F E Lv Lt
2449	<i>Pterophorus</i> Geoffroy, 1762	
2450	<i>pentadactyla</i> (Linnaeus, 1758)	N S D F E Lv Lt
2451	PAPILIONOIDEA	
2452	PAPILIONIDAE	
2453	Parnassiinae	
2454	<i>Parnassius</i> Latreille, 1804	
2455	<i>apollo</i> (Linnaeus, 1758)	N S D F
2456	<i>mnemosyne</i> (Linnaeus, 1758)	N S D F E Lv Lt
2457	Papilioninae	
2458	<i>Iphiclides</i> Hübner, 1819	
2459	<i>podalirius</i> (Linnaeus, 1758)	D F E Lv Lt
2460	<i>Papilio</i> Linnaeus, 1758	
2461	<i>machaon</i> Linnaeus, 1758	N S D F E Lv Lt
2462	HESPERIIDAE	
2463	Pyrginae	
2464	<i>Erynnis</i> Schrank, 1801	
2465	<i>tages</i> (Linnaeus, 1758)	N S D E Lv Lt
2466	<i>Carcharodus</i> Hübner, 1819	
2467	<i>alceae</i> (Esper, 1847)	Lt
2468	<i>floccifera</i> (Zeller, 1847)	E Lv Lt
2469	<i>Pyrgus</i> Hübner, 1819	
2470	<i>carthami</i> (Hübner, 1813)	Lt

2471	<i>andromedae</i> (Wallengren, 1853)	N S F
2472	<i>centaureae</i> (Rambur, 1839)	N S F
2473	<i>malvae</i> (Linnaeus, 1758)	N S D F E Lv Lt
2474	<i>serratulae</i> (Rambur, 1839)	D E Lv Lt
2475	<i>armoricanus</i> (Oberthür, 1910)	S D
2476	<i>alveus</i> (Hübner, 1803)	N S F E Lv Lt
2477	Heteropterinae	
2478	<i>Heteropterus</i> Duméril, 1806	
2479	<i>morpheus</i> (Pallas, 1771)	S D F E Lv Lt
2480	<i>Carterocephalus</i> Lederer, 1852	
2481	<i>palaemon</i> (Pallas, 1771)	N S F E Lv Lt
2482	<i>silvicola</i> (Meigen, 1829)	N S D F E Lv Lt
2483	Hesperiinae	
2484	<i>Thymelicus</i> Hübner, 1819	
2485	<i>lineola</i> (Ochsenheimer, 1808)	N S D F E Lv Lt
2486	<i>sylvestris</i> (Poda, 1761)	D E Lv Lt
2487	<i>Hesperia</i> Fabricius, 1793	
2488	<i>comma</i> (Linnaeus, 1758)	N S D F E Lv Lt
2489	<i>Ochlodes</i> Scudder, 1872	
2490	<i>sylvanus</i> (Esper, 1777)	N S D F E Lv Lt
2491	PIERIDAE	
2492	Dismorphiinae	
2493	<i>Leptidea</i> Billberg, 1820	
2494	<i>sinapis</i> (Linnaeus, 1758)	N S D F E Lv Lt
2495	<i>juvernica</i> Williams, 1946	N S D F E Lv Lt
2496	<i>reali</i> sensu auct.	
2497	Pierinae	
2498	<i>Anthocharis</i> Boisduval, Rambur & Graslin, 1833	
2499	<i>cardamines</i> (Linnaeus, 1758)	N S D F E Lv Lt
2500	<i>Euchloe</i> Hübner, 1819	
2501	<i>ausonia</i> (Hübner, 1804)	F
2502	<i>Aporia</i> Hübner, 1819	
2503	<i>crataegi</i> (Linnaeus, 1758)	N S D F E Lv Lt
2504	<i>Pieris</i> Schrank, 1801	

2505	<i>brassicae</i> (Linnaeus, 1758)	N S D F E Lv Lt
2506	<i>rapae</i> (Linnaeus, 1758)	N S D F E Lv Lt
2507	<i>napi</i> (Linnaeus, 1758)	N S D F E Lv Lt
2508	<i>Pontia</i> Fabricius, 1807	
2509	<i>callidice</i> (Hübner, 1800)	F
2510*	<i>edusa</i> (Fabricius, 1777)	N S D F E Lv Lt
2511	<i>daplidice</i> sensu auct.	
2512	<i>chloridice</i> (Hübner, 1808)	F Lv
2513	Coliadinae	
2514	<i>Colias</i> Fabricius, 1807	
2515	<i>hyale</i> (Linnaeus, 1758)	S D F E Lv Lt
2516	<i>alfacariensis</i> Ribbe, 1905	D Lt
2517	<i>hecla</i> Lefèbvre, 1836	N S F
2518*	<i>tyche</i> (Böber, 1812)	N S F
2519	<i>werdandi</i> Zetterstedt, 1840	
2520	<i>nastes</i> sensu auct.	
2521	<i>palaeno</i> (Linnaeus, 1761)	N S D F E Lv Lt
2522	<i>croceus</i> (Fourcroy, 1785)	N S D F E Lv Lt
2523	<i>myrmidone</i> (Esper, 1781)	Lv Lt
2524	<i>Gonepteryx</i> Leach, 1815	
2525	<i>rhamni</i> (Linnaeus, 1758)	N S D F E Lv Lt
2526	NYMPHALIDAE	
2527	Heliconiinae	
2528	<i>Boloria</i> Moore, 1900	
2529	<i>eunomia</i> (Esper, 1800)	N S F E Lv Lt
2530	<i>euphrosyne</i> (Linnaeus, 1758)	N S D F E Lv Lt
2531	<i>titania</i> (Esper, 1793)	F E Lv
2532	<i>selene</i> (Denis & Schiffermüller, 1775)	N S D F E Lv Lt
2533	<i>chariclea</i> (Schneider, 1794)	N S F
2534	<i>freija</i> (Thunberg, 1791)	N S F E Lv
2535	<i>dia</i> (Linnaeus, 1767)	D E Lv Lt
2536	<i>polaris</i> (Boisduval, 1828)	N S F
2537	<i>thore</i> (Hübner, 1804)	N S F Lt
2538	<i>frigga</i> (Thunberg, 1791)	N S F E Lv Lt
2539	<i>improba</i> (Butler, 1877)	N S F

2540	<i>napaea</i> (Hoffmannsegg, 1804)	N S F
2541	<i>aquilonaris</i> (Stichel, 1908)	N S D F E Lv Lt
2542	<i>Issoria</i> Hübner, 1819	
2543	<i>lathonia</i> (Linnaeus, 1758)	N S D F E Lv Lt
2544	<i>Brenthis</i> Hübner, 1819	
2545	<i>ino</i> (Rottemburg, 1775)	N S D F E Lv Lt
2546	<i>daphne</i> (Bergsträsser, 1780)	Lv Lt
2547	<i>hecate</i> (Denis & Schiffermüller, 1775)	Lt
2548	<i>Argynnis</i> Fabricius, 1807	
2549	<i>paphia</i> (Linnaeus, 1758)	N S D F E Lv Lt
2550	<i>aglaja</i> (Linnaeus, 1758)	N S D F E Lv Lt
2551	<i>adippe</i> (Denis & Schiffermüller, 1775)	N S D F E Lv Lt
2552	<i>niobe</i> (Linnaeus, 1758)	N S D F E Lv Lt
2553	<i>laodice</i> (Pallas, 1771)	S D F E Lv Lt
2554	Nymphalinae	
2555	<i>Araschnia</i> Hübner, 1819	
2556	<i>levana</i> (Linnaeus, 1758)	S D F E Lv Lt
2557	<i>Vanessa</i> Fabricius, 1807	
2558	<i>atalanta</i> (Linnaeus, 1758)	I N S D F E Lv Lt
2559	<i>cardui</i> (Linnaeus, 1758)	I N S D F E Lv Lt
2560	<i>Aglais</i> Dalman, 1816	
2561	<i>io</i> (Linnaeus, 1758)	N S D F E Lv Lt
2562	<i>urticae</i> (Linnaeus, 1758)	N S D F E Lv Lt
2563	<i>Nymphalis</i> Kluk, 1780	
2564	<i>antiopa</i> (Linnaeus, 1758)	N S D F E Lv Lt
2565	<i>polychloros</i> (Linnaeus, 1758)	N S D F E Lv Lt
2566	<i>xanthomelas</i> (Esper, 1781)	N S D F E Lv Lt
2567	<i>vaualbum</i> (Denis & Schiffermüller, 1775)	S D F E Lv Lt
2568	<i>Polygonia</i> Hübner, 1819	
2569	<i>c-album</i> (Linnaeus, 1758)	N S D F E Lv Lt
2570	<i>Euphydryas</i> Scudder, 1872	
2571	<i>iduna</i> (Dalman, 1816)	N S F
2572*	<i>maturna</i> (Linnaeus, 1758)	S D F E Lv Lt
2573	<i>aurinia</i> (Rottemburg, 1775)	S D F E Lv Lt
2574	<i>Melitaea</i> Fabricius, 1807	

2575	<i>cinxia</i> (Linnaeus, 1758)	N S D F E Lv Lt
2576	<i>phoebe</i> (Denis & Schiffermüller, 1775)	E Lv Lt
2577	<i>didyma</i> (Esper, 1778)	E Lv Lt
2578	<i>diamina</i> (Lang, 1789)	N S D F E Lv Lt
2579	<i>aurelia</i> Nickerl, 1850	E Lv Lt
2580	<i>britomartis</i> Assmann, 1847	S Lt
2581	<i>athalia</i> (Rottemburg, 1775)	N S D F E Lv Lt
2582	Limnitiinae	
2583	<i>Limnitis</i> Fabricius, 1807	
2584	<i>populi</i> (Linnaeus, 1758)	N S D F E Lv Lt
2585	<i>camilla</i> (Linnaeus, 1764)	S D F E Lv Lt
2586	Apaturinae	
2587	<i>Apatura</i> Fabricius, 1807	
2588	<i>ilia</i> (Denis & Schiffermüller, 1775)	S D F E Lv Lt
2589	<i>iris</i> (Linnaeus, 1758)	S D F E Lv Lt
2590	Satyrinae	
2591	<i>Pararge</i> Hübner, 1819	
2592	<i>aegeria</i> (Linnaeus, 1758)	N S D F E Lv Lt
2593	<i>Lasiommata</i> Westwood, 1841	
2594	<i>megera</i> (Linnaeus, 1767)	N S D F Lv Lt
2595	<i>petropolitana</i> (Fabricius, 1787)	N S D F E Lv Lt
2596	<i>maera</i> (Linnaeus, 1758)	N S D F E Lv Lt
2597	<i>Lopinga</i> Moore, 1893	
2598	<i>achine</i> (Scopoli, 1763)	S F E Lv Lt
2599	<i>Coenonympha</i> Hübner, 1819	
2600	<i>tullia</i> (Müller, 1764)	N S D F E Lv Lt
2601	<i>arcania</i> (Linnaeus, 1761)	N S D E Lv Lt
2602	<i>glycerion</i> (Borkhausen, 1788)	F E Lv Lt
2603	<i>hero</i> (Linnaeus, 1761)	N S D F E Lv Lt
2604	<i>pamphilus</i> (Linnaeus, 1758)	N S D F E Lv Lt
2605	<i>Aphantopus</i> Wallengren, 1853	
2606	<i>hyperantus</i> (Linnaeus, 1758)	N S D F E Lv Lt
2607	<i>Maniola</i> Schrank, 1801	
2608	<i>jurtina</i> (Linnaeus, 1758)	N S D F E Lv Lt
2609	<i>Hyponophele</i> Muschamp, 1915	

2610	<i>lycaon</i> (Kühn, 1774)	F E Lv Lt
2611	<i>Pyronia</i> Hübner, 1819	
2612	<i>tithonus</i> (Linnaeus, 1771)	D
2613	<i>Erebia</i> Dalman, 1816	
2614	<i>ligea</i> (Linnaeus, 1758)	N S D F E Lv Lt
2615	<i>euryale</i> (Esper, 1805)	F
2616	<i>aethiops</i> (Esper, 1777)	Lv Lt
2617	<i>embla</i> (Thunberg, 1791)	N S F E Lv
2618	<i>disa</i> (Thunberg, 1791)	N S F
2619*	<i>medusa</i> (Denis & Schiffermüller, 1775)	N F
2620	<i>polaris</i> Staudinger, 1861	
2621	<i>pandrose</i> (Borkhausen, 1788)	N S F
2622	<i>Melanargia</i> Meigen, 1828	
2623	<i>galathea</i> (Linnaeus, 1758)	D E Lv Lt
2624	<i>Hipparchia</i> Fabricius, 1807	
2625*	<i>hermione</i> (Linnaeus, 1764)	N Lv Lt
2626	<i>alcyone</i> (Denis & Schiffermüller, 1775)	
2627	<i>semele</i> (Linnaeus, 1758)	N S D F E Lv Lt
2628	<i>statilinus</i> (Hufnagel, 1766)	Lt
2629	<i>Chazara</i> Moore, 1893	
2630*	<i>brizeis</i> (Linnaeus, 1764)	S
2631	<i>Oeneis</i> Hübner, 1819	
2632*	<i>norna</i> (Thunberg, 1791)	N S F
2633	<i>bore</i> (Schneider, 1792)	N S F
2634	<i>jutta</i> (Hübner, 1806)	N S F E Lv Lt
2635	Danainae	
2636	<i>Danaus</i> Kluk, 1780	
2637	<i>plexippus</i> (Linnaeus, 1758)	S D
2638	RIODINIDAE	
2639	<i>Hamearis</i> Hübner, 1819	
2640	<i>lucina</i> (Linnaeus, 1758)	S D E Lv Lt
2641	LYCAENIDAE	
2642	Lycaeninae	
2643	<i>Cupido</i> Schrank, 1801	
2644	<i>minimus</i> (Fuessly, 1775)	N S D F E Lv Lt

2645	<i>argiades</i> (Pallas, 1771)	S	F	E	Lv	Lt
2646	<i>alcetas</i> (Hoffmannsegg, 1804)		F		Lv	
2647	<i>Celastrina</i> Tutt, 1907					
2648	<i>argiolus</i> (Linnaeus, 1758)	N	S	D	F	E Lv Lt
2649	<i>Scolitantides</i> Hübner, 1819					
2650	<i>vicrama</i> (Moore, 1865)				F	E Lv Lt
2651	<i>orion</i> (Pallas, 1771)	N	S		F	E
2652	<i>Glaucopsyche</i> Scudder, 1872					
2653	<i>alexis</i> (Poda, 1761)	N	S	D	F	E Lv Lt
2654*	<i>Phengaris</i> Doherty, 1891					
2655	<i>Maculinea</i> Van Eecke, 1915					
2656	<i>arion</i> (Linnaeus, 1758)		S	D	F	E Lv Lt
2657	<i>teleius</i> (Bergsträsser, 1779)					Lv Lt
2658	<i>alcon</i> (Denis & Schiffermüller, 1775)		S	D		E Lv Lt
2659*	<i>Plebejus</i> Kluk, 1780					
2660	<i>argus</i> (Linnaeus, 1758)	N	S	D	F	E Lv Lt
2661	<i>idas</i> (Linnaeus, 1761)	N	S	D	F	E Lv Lt
2662	<i>argyrognomon</i> (Bergsträsser, 1779)	N	S			Lv Lt
2663	<i>Aricia</i> Reichenbach, 1817					
2664	<i>agestis</i> (Denis & Schiffermüller, 1775)		S	D		Lt
2665	<i>artaxerxes</i> (Fabricius, 1793)	N	S	D	F	E Lv Lt
2666	<i>nicias</i> (Meigen, 1830)	N	S		F	
2667	<i>Eumedonia</i> Forster, 1938					
2668	<i>eumedon</i> (Esper, 1780)	N	S	D	F	E Lv Lt
2669	<i>Cyaniris</i> Dalman, 1816					
2670	<i>semiargus</i> (Rottemburg, 1775)	N	S	D	F	E Lv Lt
2671	<i>Agriades</i> Hübner, 1819					
2672	<i>optilete</i> (Knoch, 1781)	N	S	D	F	E Lv Lt
2673*	<i>aquilo</i> (Boisduval, 1832)	N	S		F	
2674	<i>glandon</i> sensu auct.					
2675	<i>orbitulus</i> (Prunner, 1798)	N	S			
2676	<i>Lysandra</i> Hemming, 1933					
2677	<i>bellargus</i> (Rottemburg, 1775)				E	Lt
2678	<i>coridon</i> (Poda, 1761)				E	Lt
2679	<i>Polyommatus</i> Latreille, 1804					

2680	<i>damon</i> (Denis & Schiffermüller, 1775)		Lv
2681	<i>dorylas</i> (Denis & Schiffermüller, 1775)	S	Lt
2682	<i>daphnis</i> (Denis & Schiffermüller, 1775)		Lt
2683	<i>amandus</i> (Schneider, 1792)	N S D F E	Lv Lt
2684	<i>icarus</i> (Rottemburg, 1775)	N S D F E	Lv Lt
2685	<i>Lycaena</i> Fabricius, 1807		
2686	<i>phlaeas</i> (Linnaeus, 1761)	N S D F E	Lv Lt
2687	<i>helle</i> (Denis & Schiffermüller, 1775)	N S F E	Lt
2688	<i>dispar</i> (Haworth, 1802)	D F E	Lv Lt
2689	<i>virgaureae</i> (Linnaeus, 1758)	N S D F E	Lv Lt
2690	<i>tityrus</i> (Poda, 1761)	D F E	Lv Lt
2691	<i>alciphron</i> (Rottemburg, 1775)	D E	Lv Lt
2692	<i>hippotoe</i> (Linnaeus, 1761)	N S D F E	Lv Lt
2693	<i>Callophrys</i> Billberg, 1820		
2694	<i>rubi</i> (Linnaeus, 1758)	N S D F E	Lv Lt
2695	<i>Satyrium</i> Scudder, 1876		
2696	<i>w-album</i> (Knoch, 1782)	N S D F E	Lv Lt
2697	<i>pruni</i> (Linnaeus, 1758)	S D F E	Lv Lt
2698	<i>spini</i> (Denis & Schiffermüller, 1775)		Lt
2699	<i>ilicis</i> (Esper, 1779)	S D E	Lv Lt
2700	<i>Thecla</i> Fabricius, 1807		
2701	<i>betulae</i> (Linnaeus, 1758)	N S D F E	Lv Lt
2702	<i>Favonius</i> Sibatani & Ito, 1942		
2703	<i>quercus</i> (Linnaeus, 1758)	N S D F E	Lv Lt
2704	PYRALOIDEA		
2705*	PYRALIDAE		
2706	Galleriinae		
2707	<i>Aphomia</i> Hübner, 1825		
2708	<i>sociella</i> (Linnaeus, 1758)	N S D F E	Lv Lt
2709*	<i>Lamoria</i> Walker, 1863		
2710	<i>zelleri</i> (Joannis, 1932)	N S D F E	Lv Lt
2711	<i>Achroia</i> Hübner, 1819		
2712	<i>grisella</i> (Fabricius, 1794)	N S D F E	Lv Lt
2713	<i>Galleria</i> Fabricius, 1798		
2714	<i>mellonella</i> (Linnaeus, 1758)	N S D F E	Lv Lt

2715* **Phycitinae**

2716	<i>Anerastia</i> Hübner, 1825	
2717	<i>lotella</i> (Hübner, 1813)	N S D F E Lv Lt
2718	<i>Cryptoblabes</i> Zeller, 1848	
2719	<i>bistriga</i> (Haworth, 1811)	N S D F E Lv Lt
2720	<i>Oncocera</i> Stephens, 1829	
2721	<i>semirubella</i> (Scopoli, 1763)	N S D F E Lv Lt
2722	<i>Laodamia</i> Ragonot, 1888	
2723	<i>faecella</i> (Zeller, 1839)	N S D F E Lv Lt
2724	<i>Rhodophaea</i> Guenée, 1845	
2725	<i>formosa</i> (Haworth, 1811)	N S D F E Lv Lt
2726	<i>Sciota</i> Hulst, 1888	
2727	<i>fumella</i> (Eversmann, 1844)	S D F E Lv Lt
2728	<i>lucipetella</i> (Jalava, 1978)	D F E Lv
2729	<i>rhenella</i> (Zincken, 1818)	D F E Lv Lt
2730	<i>hostilis</i> (Stephens, 1834)	N S D F E Lv Lt
2731	<i>adelphella</i> (Fischer von Röslerstamm, 1836)	S D F E Lv Lt
2732	<i>Salebriopsis</i> Hannemann, 1965	
2733	<i>albicilla</i> (Herrich-Schäffer, 1849)	N S D F E Lv Lt
2734	<i>Pempelia</i> Hübner, 1825	
2735	<i>palumbella</i> (Denis & Schiffermüller, 1775)	N S D F E Lv Lt
2736	<i>Gymnancyla</i> Zeller, 1848	
2737	<i>canella</i> (Denis & Schiffermüller, 1775)	D
2738	<i>Selagia</i> Hübner, 1825	
2739	<i>argyrella</i> (Denis & Schiffermüller, 1775)	S D F E Lv Lt
2740	<i>spadicella</i> (Hübner, 1796)	N S D F E Lv Lt
2741	<i>Phycita</i> Curtis, 1828	
2742	<i>roborella</i> (Denis & Schiffermüller, 1775)	N S D F E Lv Lt
2743	<i>Dioryctria</i> Zeller, 1846	
2744	<i>sylvestrella</i> (Ratzeburg, 1840)	N S D F E Lv Lt
2745	<i>schuetzeella</i> Fuchs, 1899	N S D F E Lv Lt
2746	<i>simplicella</i> Heinemann, 1863	N S D F E Lv Lt
2747	<i>abietella</i> (Denis & Schiffermüller, 1775)	N S D F E Lv Lt
2748	<i>Etiella</i> Zeller, 1839	
2749	<i>zinckenella</i> (Treitschke, 1832)	S D F E Lv Lt

2750	<i>Catastia</i> Hübner, 1825						
2751	<i>marginata</i> (Denis & Schiffermüller, 1775)	N	S	F			
2752	<i>kistrandella</i> Opheim, 1963	N	S	F			
2753	<i>Elegia</i> Ragonot, 1887						
2754	<i>similella</i> (Zincken, 1818)	N	S	D	F	E	Lv Lt
2755	<i>Ortholepis</i> Ragonot, 1887						
2756	<i>betulae</i> (Goeze, 1778)	N	S	D	F	E	Lv Lt
2757	<i>vacciniella</i> (Lienig & Zeller, 1846)	N	S	D	F	E	Lv Lt
2758*	<i>Pyla</i> Grote, 1882						
2759	<i>Matilella</i> Leraut, 2001						
2760	<i>fusca</i> (Haworth, 1811)	I	N	S	D	F	E Lv Lt
2761	<i>Pima</i> Hulst, 1888						
2762	<i>boisduvaliella</i> (Guenée, 1845)	N	S	D	F	E	Lv Lt
2763	<i>Khorassania</i> Amsel, 1951						
2764	<i>compositella</i> (Treitschke, 1835)		S				
2765	<i>Moitreliella</i> Leraut, 2001						
2766	<i>obductella</i> Zeller, 1839						Lt
2767*	<i>Delplanqueia</i> Leraut, 2001						
2768	<i>dilutella</i> (Denis & Schiffermüller, 1775)		S	D	F	E	Lv Lt
2769	<i>inscriptella</i> (Duponchel, 1836)		S	D			Lv
2770	<i>Pempeliella</i> Caradja, 1916						
2771	<i>ornatella</i> (Denis & Schiffermüller, 1775)		S	D	F	E	Lv Lt
2772	<i>Psorosa</i> Zeller, 1846						
2773	<i>nucleolella</i> (Möschler, 1866)		S	F			Lv
2774	<i>Nephopterix</i> Hübner, 1825						
2775	<i>angustella</i> (Hübner, 1796)	N	S	D	F		Lv Lt
2776	<i>Hypochalcia</i> Hübner, 1825						
2777	<i>ahenella</i> (Denis & Schiffermüller, 1775)	N	S	D	F	E	Lv Lt
2778	<i>Acrobasis</i> Zeller, 1839						
2779	<i>tumidana</i> (Denis & Schiffermüller, 1775)	N	S	D			
2780	<i>repandana</i> (Fabricius, 1798)	N	S	D	F	E	Lv Lt
2781	<i>advenella</i> (Zincken, 1818)	N	S	D	F	E	Lv Lt
2782	<i>suavella</i> (Zincken, 1818)		S	D	F		
2783	<i>marmorea</i> (Haworth, 1811)	N	S	D			
2784	<i>sodalella</i> (Zeller, 1848)	N	S	D	F		

2785	<i>consociella</i> (Hübner, 1813)	N S D F E Lv Lt
2786	<i>obtusella</i> (Hübner, 1796)	D Lt
2787	<i>Glyptoteles</i> Zeller, 1848	
2788	<i>leucacrinella</i> Zeller, 1848	Lt
2789	<i>Episcythrastis</i> Meyrick, 1937	
2790	<i>tetricella</i> (Denis & Schiffermüller, 1775)	N S D F E Lv Lt
2791	<i>tabidella</i> (Mann, 1864)	Lv
2792	<i>Eurhodope</i> Hübner, 1825	
2793	<i>rosella</i> (Scopoli, 1763)	S Lt
2794	<i>cirrigerella</i> (Zincken, 1818)	S D F E Lv Lt
2795	<i>Myelois</i> Hübner, 1825	
2796	<i>circumvoluta</i> (Fourcroy, 1785)	N S D F E Lv Lt
2797	<i>Apomyelois</i> Heinrich, 1956	
2798	<i>bistriatella</i> (Hulst, 1887)	N S D F E Lv Lt
2799	<i>Zophodia</i> Hübner, 1825	
2800	<i>grossulariella</i> (Hübner, 1809)	N S D F E Lv Lt
2801	<i>Polopeustis</i> Ragonot, 1893	
2802	<i>altensis</i> (Wocke, 1862)	N S F
2803	<i>Eccopisa</i> Zeller, 1848	
2804	<i>effractella</i> Zeller, 1848	N D F Lv Lt
2805	<i>Assara</i> Walker, 1863	
2806	<i>terebrella</i> (Zincken, 1818)	N S D F E Lv Lt
2807	<i>Euzophera</i> Zeller, 1867	
2808	<i>pinguis</i> (Haworth, 1811)	N S D F E Lv Lt
2809	<i>bigella</i> (Zeller, 1848)	D
2810	<i>cinerosella</i> (Zeller, 1839)	N S D F E Lv Lt
2811	<i>fuliginosella</i> (Heinemann, 1865)	S D F E Lv Lt
2812	<i>Nyctegretis</i> Zeller, 1848	
2813	<i>lineana</i> (Scopoli, 1786)	N S D F E Lv Lt
2814	<i>Ancylosis</i> Zeller, 1839	
2815	<i>cinnamomella</i> (Duponchel, 1836)	N S F
2816	<i>oblitella</i> (Zeller, 1848)	S D Lv Lt
2817	<i>Homoeosoma</i> Curtis, 1833	
2818	<i>sinuella</i> (Fabricius, 1794)	S D F E Lv Lt
2819	<i>nebulella</i> (Denis & Schiffermüller, 1775)	N S D F E Lv Lt

2820	<i>nimbella</i> (Duponchel, 1837)	N S D F E Lv Lt
2821	<i>Phycitodes</i> Hampson, 1917	
2822	<i>maritima</i> (Tengström, 1848)	N S D F E Lv Lt
2823	<i>binaevella</i> (Hübner, 1813)	N S D F E Lv Lt
2824	<i>lacteella</i> (Rothschild, 1915)	S D F E
2825	<i>saxicola</i> (Vaughan, 1870)	N S D F E Lv Lt
2826	<i>albatella</i> (Ragonot, 1887)	N S D F E Lv Lt
2827	<i>Vitula</i> Ragonot, 1887	
2828*	<i>serratilineella</i> (Ragonot, 1887)	N S D F
2828a	<i>edmandsii</i> sensu auct.	
2829	<i>biviella</i> (Zeller, 1848)	N S D F E Lv Lt
2830	<i>Plodia</i> Guenée, 1845	
2831	<i>interpunctella</i> (Hübner, 1813)	I N S D F E Lv Lt
2832	<i>Ephestia</i> Guenée, 1845	
2833	<i>kuehniella</i> Zeller, 1879	I N S D F E Lv Lt
2834	<i>mistralella</i> (Millière, 1874)	N S D F E Lv
2835	<i>elutella</i> (Hübner, 1796)	I N S D F E Lv Lt
2836	<i>unicolorella</i> Staudinger, 1881	D
2837	<i>Cadra</i> Walker, 1864	
2838	<i>cautella</i> (Walker, 1863)	N S D F Lv
2839	Pyralinae	
2840	<i>Synaphe</i> Hübner, 1825	
2841	<i>punctalis</i> (Fabricius, 1775)	N S D F E Lv Lt
2842	<i>Pyralis</i> Linnaeus, 1758	
2843	<i>regalis</i> (Denis & Schiffermüller, 1775)	S D F E Lv Lt
2844	<i>lienigialis</i> (Zeller, 1843)	N S F E Lv
2845	<i>farinalis</i> Linnaeus, 1758	N S D F E Lv Lt
2846	<i>Aglossa</i> Latreille, 1796	
2847	<i>caprealis</i> (Hübner, 1809)	D
2848	<i>pinguinalis</i> (Linnaeus, 1758)	N S D F E Lv Lt
2849	<i>Hypsopygia</i> Hübner, 1825	
2850	<i>costalis</i> (Fabricius, 1775)	N S D F E Lv Lt
2851	<i>glaucinalis</i> (Linnaeus, 1758)	N S D F E Lv Lt
2852	<i>Endotricha</i> Zeller, 1847	
2853	<i>flammealis</i> (Denis & Schiffermüller, 1775)	N S D F Lv Lt

2854* CRAMBIDAE

2855 **Pyraustinae**

2856	<i>Uresiphita</i> Hübner, 1825					
2857	<i>gilvata</i> (Fabricius, 1794)	I	D		Lv	
2858	<i>Loxostege</i> Hübner, 1825					
2859	<i>turbidalis</i> (Treitschke, 1829)		S	D	F	E Lv Lt
2860	<i>commixtalis</i> (Walker, 1866)	N	S		F	E
2861	<i>manualis</i> (Geyer, 1832)		S			
2862	<i>ephippialis</i> (Zetterstedt, 1839)	N	S		F	
2863	<i>sticticalis</i> (Linnaeus, 1761)	N	S	D	F	E Lv Lt
2864	<i>Ecpyrrhorrhoe</i> Hübner, 1825					
2865	<i>rubiginalis</i> (Hübner, 1796)		S	D	F	E Lv Lt
2866	<i>Paratalanta</i> Meyrick, 1890					
2867	<i>pandalis</i> (Hübner, 1825)	N	S	D	F	E Lv Lt
2868	<i>hyalinalis</i> (Hübner, 1796)	N	S	D	F	E Lv Lt
2869	<i>Pyrausta</i> Schrank, 1802					
2870	<i>sanguinalis</i> (Linnaeus, 1767)	N	S	D	F	E Lv Lt
2871	<i>despicata</i> (Scopoli, 1763)	N	S	D	F	E Lv Lt
2872	<i>porphyralis</i> (Denis & Schiffermüller, 1775)	N	S	D	F	E Lv Lt
2873	<i>aurata</i> (Scopoli, 1763)	N	S	D	F	E Lv Lt
2874	<i>purpuralis</i> (Linnaeus, 1758)	N	S	D	F	E Lv Lt
2875	<i>ostrinalis</i> (Hübner, 1796)		S	D	F	E Lv Lt
2876	<i>nigrata</i> (Scopoli, 1763)		S	D	F	E Lv Lt
2877	<i>cingulata</i> (Linnaeus, 1758)		S	D	F	E Lv Lt
2878	<i>aerealis</i> (Hübner, 1793)		S	D	F	E Lv Lt
2879	<i>Nascia</i> Curtis, 1835					
2880	<i>cilialis</i> (Hübner, 1796)		S	D	F	E Lv Lt
2881	<i>Sitochroa</i> Hübner, 1825					
2882	<i>palealis</i> (Denis & Schiffermüller, 1775)	N	S	D	F	E Lv Lt
2883	<i>verticalis</i> (Linnaeus, 1758)	N	S	D	F	E Lv Lt
2884	<i>Sclerocona</i> Meyrick, 1890					
2885	<i>acutella</i> (Eversmann, 1842)		S	D		Lt
2886	<i>Ostrinia</i> Hübner, 1825					
2887	<i>peregrinalis</i> (Eversmann, 1852)					E
2888	<i>palustralis</i> (Hübner, 1796)	N	S	D	F	E Lv Lt

2889	<i>nubilalis</i> (Hübner, 1796)	N S D F E Lv Lt
2890	<i>quadripunctalis</i> (Denis & Schiffermüller, 1775)	N
2891	<i>Psammotis</i> Hübner, 1825	
2892	<i>pulveralis</i> (Hübner, 1796)	N S D F E Lv Lt
2893	<i>Anania</i> Hübner, 1823	
2894	<i>verbascalis</i> (Denis & Schiffermüller, 1775)	N S D F E Lv Lt
2895	<i>funebri</i> (Ström, 1768)	N S D F E Lv Lt
2896	<i>lancealis</i> (Denis & Schiffermüller, 1775)	S D F E Lv Lt
2897	<i>coronata</i> (Hufnagel, 1767)	N S D F E Lv Lt
2898	<i>stachydalis</i> (Zincken, 1821)	S D F E Lv Lt
2899	<i>perlucidalis</i> (Hübner, 1809)	N S D F E Lv Lt
2900	<i>terrealis</i> (Treitschke, 1829)	N S D F E Lv Lt
2901	<i>crocealis</i> (Hübner, 1796)	S D F E Lv Lt
2902	<i>hortulata</i> (Linnaeus, 1758)	N S D F E Lv Lt
2903	<i>fuscalis</i> (Denis & Schiffermüller, 1775)	N S D F E Lv Lt
2904*	Spilomelinae	
2905	<i>Udea</i> Guenée, 1845	
2906	<i>ferrugalis</i> (Hübner, 1796)	I N S D F E Lv Lt
2907	<i>accolalis</i> (Zeller, 1867)	S D F E Lv Lt
2908	<i>fulvalis</i> (Hübner, 1809)	S D F E Lv Lt
2909	<i>lutealis</i> (Hübner, 1809)	N S D F E Lv Lt
2910	<i>elutalis</i> (Denis & Schiffermüller, 1775)	F E Lt
2911	<i>hamalis</i> (Thunberg, 1788)	N S D F E Lv Lt
2912	<i>prunalis</i> (Denis & Schiffermüller, 1775)	N S D F E Lv Lt
2913	<i>inquinatalis</i> (Lienig & Zeller, 1846)	N S D F E Lv Lt
2914	<i>olivalis</i> (Denis & Schiffermüller, 1775)	N S D F E Lv Lt
2915	<i>decrepitalis</i> (Herrich-Schäffer, 1848)	N S F E Lv Lt
2916	<i>nebulalis</i> (Hübner, 1796)	N S F E
2917	<i>Agrotera</i> Schrank, 1802	
2918	<i>nemoralis</i> (Scopoli, 1763)	N S D F E Lv Lt
2919*	<i>Patania</i> Moore, 1888	
2920	<i>Pleuroptya</i> Meyrick, 1890	
2921	<i>ruralis</i> (Scopoli, 1763)	N S D F E Lv Lt
2922	<i>Spoladea</i> Guenée, 1854	
2923	<i>recurvalis</i> (Fabricius, 1775)	D

2924	<i>Dolicharthria</i> Stephens, 1834	
2925	<i>punctalis</i> (Denis & Schiffermüller, 1775)	S D F E Lv
2926	<i>Duponchelia</i> Zeller, 1847	
2927	<i>fovealis</i> Zeller, 1847	N S D F E Lt
2928	<i>Diasemia</i> Hübner, 1825	
2929	<i>reticularis</i> (Linnaeus, 1761)	N S D F E Lv Lt
2930	<i>Diasemiopsis</i> Munroe, 1957	
2931	<i>ramburialis</i> (Duponchel, 1834)	D E
2932	<i>Mecyna</i> Doubleday, 1849	
2933	<i>flavalis</i> (Denis & Schiffermüller, 1775)	S D F E Lv Lt
2934	<i>Nomophila</i> Hübner, 1825	
2935	<i>noctuella</i> (Denis & Schiffermüller, 1775)	I N S D F E Lv Lt
2936	<i>Antigastra</i> Lederer, 1863	
2937	<i>catalaunalis</i> (Duponchel, 1833)	S D
2938	<i>Palpita</i> Hübner, 1808	
2939	<i>vitrealis</i> (Rossi, 1794)	N S D F E Lv Lt
2940	<i>Cydalima</i> Lederer, 1863	
2941	<i>perspectalis</i> (Walker, 1859)	S D
2942	Odontiinae	
2943	<i>Eurrhysis</i> Hübner, 1825	
2944*	<i>pollinalis</i> (Denis & Schiffermüller, 1775)	D
2945	<i>Atralata</i> Sylvén, 1947	
2946	<i>albofascialis</i> (Treitschke, 1829)	S E Lv Lt
2947*	<i>Cynaeda</i> Hübner, 1825	
2948	<i>Epascestria</i> Hübner, 1825	
2949	<i>dentalis</i> (Denis & Schiffermüller, 1775)	S D F E Lv Lt
2950	<i>pustulalis</i> (Hübner, 1823)	S F E Lv Lt
2951	<i>Metaxmeste</i> Hübner, 1825	
2952	<i>phrygialis</i> (Hübner, 1796)	N S
2953	<i>schrankiana</i> (Hochenwarth, 1785)	N S F
2954	Glaphyriinae	
2955	<i>Evergestis</i> Hübner, 1825	
2956	<i>frumentalis</i> (Linnaeus, 1761)	S D F E Lv Lt
2957	<i>forficalis</i> (Linnaeus, 1758)	N S D F E Lv Lt
2958	<i>extimalis</i> (Scopoli, 1763)	N S D F E Lv Lt

2959	<i>limbata</i> (Linnaeus, 1767)	N S D F E Lv Lt
2960	<i>pallidata</i> (Hufnagel, 1767)	N S D F E Lv Lt
2961	<i>aenealis</i> (Denis & Schiffermüller, 1775)	N S D F E Lv Lt
2962	<i>Hellula</i> Guenée, 1854	
2963	<i>undalis</i> (Fabricius, 1781)	D
2964	Scopariinae	
2965	<i>Scoparia</i> Haworth, 1811	
2966	<i>pyralella</i> (Denis & Schiffermüller, 1775)	N S D F E Lv Lt
2967	<i>conicella</i> (La Harpe, 1863)	N S D
2968	<i>ancipitella</i> (La Harpe, 1855)	N S D F E Lv Lt
2969	<i>ambigualis</i> (Treitschke, 1829)	N S D F E Lv Lt
2970	<i>subfusca</i> Haworth, 1811	N S D F E Lv Lt
2971	<i>basistrigalis</i> Knaggs, 1866	N S D F E Lv Lt
2972	<i>Eudonia</i> Billberg, 1820	
2973	<i>mercurella</i> (Linnaeus, 1758)	N S D F E Lv Lt
2974	<i>lacustrata</i> (Panzer, 1804)	N S D F E Lv Lt
2975	<i>delunella</i> (Stainton, 1849)	D Lt
2976	<i>laetella</i> (Zeller, 1846)	N S F E Lv Lt
2977	<i>aequalis</i> Kyrki & Svensson, 1986	S F
2978	<i>alpina</i> (Curtis, 1850)	N S F E
2979	<i>sudetica</i> (Zeller, 1839)	N S D F E Lv Lt
2980	<i>murana</i> (Curtis, 1827)	N S D F E Lv Lt
2981	<i>truncicolella</i> (Stainton, 1849)	N S D F E Lv Lt
2982	<i>pallida</i> (Curtis, 1827)	N S D F E Lv Lt
2983	<i>Gesneria</i> Hübner, 1825	
2984	<i>centuriella</i> (Denis & Schiffermüller, 1775)	I N S F E
2985	Heliothelinae	
2986	<i>Heliothela</i> Guenée, 1854	
2987	<i>wulfeniana</i> (Scopoli, 1763)	S D F E Lv Lt
2988	Crambinae	
2989	<i>Chilo</i> Zincken, 1817	
2990	<i>phragmitella</i> (Hübner, 1810)	N S D F E Lv Lt
2991	<i>luteellus</i> (Motschulsky, 1866)	D
2992	<i>Pseudobissetia</i> Błeszyński, 1959	
2993	<i>terrestrellus</i> (Christoph, 1885)	D

2994	<i>Calamotropha</i> Zeller, 1863	
2995	<i>paludella</i> (Hübner, 1824)	N S D F E Lv Lt
2996	<i>aureliellus</i> (Fischer von Röslerstamm, 1841)	D Lt
2997	<i>Euchromius</i> Guenée, 1845	
2998	<i>ocellea</i> (Haworth, 1811)	N S D F E Lv Lt
2999	<i>Platytes</i> Guenée, 1845	
3000	<i>cerussella</i> (Denis & Schiffermüller, 1775)	N S D F E Lv Lt
3001	<i>alpinella</i> (Hübner, 1813)	N S D F E Lv Lt
3002	<i>Catoptria</i> Hübner, 1825	
3003	<i>permutatellus</i> (Herrich-Schäffer, 1848)	N S D F E Lv Lt
3004	<i>osthelderi</i> (Lattin, 1950)	N S D Lv Lt
3005	<i>conchella</i> (Denis & Schiffermüller, 1775)	S
3006	<i>mytilella</i> (Hübner, 1805)	S
3007	<i>pinella</i> (Linnaeus, 1758)	N S D F E Lv Lt
3008	<i>permiacus</i> (W. Petersen, 1924)	S F E Lv Lt
3009	<i>margaritella</i> (Denis & Schiffermüller, 1775)	N S D F E Lv Lt
3010	<i>furcatellus</i> (Zetterstedt, 1839)	N S F
3011	<i>fulgidella</i> (Hübner, 1813)	N S D F E Lv Lt
3012	<i>maculalis</i> (Zetterstedt, 1839)	N S D F E
3013	<i>falsella</i> (Denis & Schiffermüller, 1775)	N S D F E Lv Lt
3014	<i>verellus</i> (Zincken, 1817)	N S D F E Lv Lt
3015	<i>lythargyrella</i> (Hübner, 1796)	N S D F E Lv Lt
3016	<i>Thisanotia</i> Hübner, 1825	
3017	<i>chrysonuchella</i> (Scopoli, 1763)	S D F Lt
3018	<i>Pediasia</i> Hübner, 1825	
3019	<i>fascelinella</i> (Hübner, 1813)	N S D F E Lv Lt
3020	<i>luteella</i> (Denis & Schiffermüller, 1775)	D F E Lv Lt
3021	<i>truncatellus</i> (Zetterstedt, 1839)	N S F E Lv Lt
3022	<i>contaminella</i> (Hübner, 1796)	N S D F E Lv Lt
3023	<i>aridella</i> (Thunberg, 1788)	N S D F E Lv Lt
3024	<i>Agriphila</i> Hübner, 1825	
3025	<i>deliella</i> (Hübner, 1813)	N S D F E Lv Lt
3026	<i>tristella</i> (Denis & Schiffermüller, 1775)	N S D F E Lv Lt
3027	<i>inquinatella</i> (Denis & Schiffermüller, 1775)	N S D F E Lv Lt
3028	<i>latistria</i> (Haworth, 1811)	N S D

3029	<i>aeneociliella</i> (Eversmann, 1844)	D	E	Lv	Lt				
3030	<i>selasella</i> (Hübner, 1813)	N	S	D	F	E	Lv	Lt	
3031	<i>straminella</i> (Denis & Schiffermüller, 1775)	N	S	D	F	E	Lv	Lt	
3032	<i>poliellus</i> (Treitschke, 1832)	S	D	F	E	Lv	Lt		
3033	<i>biarmicus</i> (Tengström, 1865)	N	S	F	E	Lv			
3034	<i>geniculea</i> (Haworth, 1811)	N	S	D	Lv				
3035	<i>Chrysoteuchia</i> Hübner, 1825								
3036	<i>culmella</i> (Linnaeus, 1758)	N	S	D	F	E	Lv	Lt	
3037	<i>Crambus</i> Fabricius, 1798								
3038	<i>pascuella</i> (Linnaeus, 1758)	I	N	S	D	F	E	Lv	Lt
3039	<i>silvella</i> (Hübner, 1813)	N	S	D	F	E	Lv	Lt	
3040	<i>uliginosellus</i> Zeller, 1850	N	S	D	F	E	Lv	Lt	
3041	<i>ericella</i> (Hübner, 1813)	N	S	D	F	E	Lv	Lt	
3042	<i>alienellus</i> (Germar & Kaulfuss, 1817)	N	S	D	F	E	Lv	Lt	
3043	<i>heringiellus</i> Herrich-Schäffer, 1848	N	S	D	F	E	Lv	Lt	
3044	<i>pratella</i> (Linnaeus, 1758)	N	S	D	F	E	Lv	Lt	
3045	<i>lathoniellus</i> (Zincken, 1817)	N	S	D	F	E	Lv	Lt	
3046	<i>hamella</i> (Thunberg, 1788)	N	S	D	F	E	Lv	Lt	
3047	<i>perlilla</i> (Scopoli, 1763)	N	S	D	F	E	Lv	Lt	
3048	Schoenobiinae								
3049	<i>Schoenobius</i> Duponchel, 1836								
3050	<i>gigantella</i> (Denis & Schiffermüller, 1775)	N	S	D	F	E	Lv	Lt	
3051	<i>Donacaula</i> Meyrick, 1890								
3052	<i>forficella</i> (Thunberg, 1794)	N	S	D	F	E	Lv	Lt	
3053	<i>mucronella</i> (Denis & Schiffermüller, 1775)	N	S	D	F	E	Lv	Lt	
3054	<i>Scirpophaga</i> Treitschke, 1832								
3055	<i>praelata</i> (Scopoli, 1763)	Lt							
3056	Acentropinae								
3057	<i>Elophila</i> Hübner, 1822								
3058	<i>nymphaeata</i> (Linnaeus, 1758)	N	S	D	F	E	Lv	Lt	
3059	<i>Acentria</i> Stephens, 1829								
3060	<i>ephemerella</i> (Denis & Schiffermüller, 1775)	N	S	D	F	E	Lv	Lt	
3061	<i>Cataclysta</i> Hübner, 1825								
3062	<i>lemnata</i> (Linnaeus, 1758)	N	S	D	F	E	Lv	Lt	
3063	<i>Parapoynx</i> Hübner, 1825								

3064	<i>stratiotata</i> (Linnaeus, 1758)	N S D F E Lv Lt
3065	<i>Nymphula</i> Schrank, 1802	
3066	<i>nitidulata</i> (Hufnagel, 1767)	N S D F E Lv Lt
3067	DREPANOIDEA	
3068	DREPANIDAE	
3069	Thyatirinae	
3070	<i>Thyatira</i> Ochsenheimer, 1816	
3071	<i>batis</i> (Linnaeus, 1758)	N S D F E Lv Lt
3072	<i>Habrosyne</i> Hübner, 1821	
3073	<i>pyritoides</i> (Hufnagel, 1766)	N S D F E Lv Lt
3074	<i>Tethea</i> Ochsenheimer, 1816	
3075	<i>ocularis</i> (Linnaeus, 1767)	N S D F E Lv Lt
3076	<i>or</i> (Denis & Schiffermüller, 1775)	N S D F E Lv Lt
3077	<i>Tetheella</i> Werny, 1966	
3078	<i>fluctuosa</i> (Hübner, 1803)	N S D F E Lv Lt
3079	<i>Ochropacha</i> Wallengren, 1871	
3080	<i>duplaris</i> (Linnaeus, 1761)	N S D F E Lv Lt
3081	<i>Cymatophorina</i> Spuler, 1908	
3082	<i>diluta</i> (Denis & Schiffermüller, 1775)	N S D
3083	<i>Polyploca</i> Hübner, 1821	
3084	<i>ridens</i> (Fabricius, 1787)	N S D Lv Lt
3085	<i>Achlya</i> Billberg, 1820	
3086	<i>flavicornis</i> (Linnaeus, 1758)	N S D F E Lv Lt
3087	Drepaninae	
3088	<i>Falcaria</i> Haworth, 1809	
3089	<i>lacertinaria</i> (Linnaeus, 1758)	N S D F E Lv Lt
3090	<i>Watsonalla</i> Minet, 1985	
3091	<i>binaria</i> (Hufnagel, 1767)	N S D F E Lv Lt
3092	<i>cultraria</i> (Fabricius, 1775)	N S D
3093	<i>Drepana</i> Schrank, 1802	
3094	<i>curvatula</i> (Borkhausen, 1790)	N S D F E Lv Lt
3095	<i>falcataria</i> (Linnaeus, 1758)	N S D F E Lv Lt
3096	<i>Sabra</i> Bode, 1907	
3097	<i>harpagula</i> (Esper, 1786)	N S D F E Lv Lt
3098	<i>Cilix</i> Leach, 1815	

3099	<i>glaucata</i> (Scopoli, 1763)	N S D F Lv
3100	GEOMETROIDEA	
3101	GEOMETRIDAE	
3102	Sterrhinae	
3103	<i>Cyclophora</i> Hübner, 1822	
3104	<i>pendularia</i> (Clerck, 1759)	N S D F E Lv Lt
3105	<i>albipunctata</i> (Hufnagel, 1767)	N S D F E Lv Lt
3106	<i>annularia</i> (Fabricius, 1775)	S D F E Lv Lt
3107	<i>pupillaria</i> (Hübner, 1799)	S D
3108	<i>quercimontaria</i> (Bastelberger, 1897)	N S D F E Lv Lt
3109	<i>porata</i> (Linnaeus, 1767)	S D F Lt
3110	<i>punctaria</i> (Linnaeus, 1758)	N S D F E Lv Lt
3111	<i>linearia</i> (Hübner, 1799)	N S D F E Lv Lt
3112	<i>Timandra</i> Duponchel, 1829	
3113	<i>comae</i> A. Schmidt, 1931	N S D F E Lv Lt
3114	<i>comai</i> misspelling	
3115	<i>griseata</i> W. Petersen, 1902	N S D F E Lv Lt
3116	<i>Rhodometra</i> Meyrick, 1892	
3117	<i>sacraria</i> (Linnaeus, 1767)	N S D F E Lv
3118	<i>Idaea</i> Treitschke, 1825	
3119	<i>serpentata</i> (Hufnagel, 1767)	N S D F E Lv Lt
3120	<i>muricata</i> (Hufnagel, 1767)	N S D F E Lv Lt
3121	<i>ochrata</i> (Scopoli, 1763)	S D F
3122	<i>rusticata</i> (Denis & Schiffermüller, 1775)	D
3123	<i>dilutaria</i> (Hübner, 1799)	S
3124	<i>fuscovenosa</i> (Goeze, 1781)	S D Lv Lt
3125	<i>humiliata</i> (Hufnagel, 1767)	N S D F E Lv Lt
3126	<i>seriata</i> (Schrank, 1802)	N S D F E Lv Lt
3127	<i>subsericeata</i> (Haworth, 1809)	D
3128	<i>pallidata</i> (Denis & Schiffermüller, 1775)	N S D F E Lv Lt
3129	<i>sylvestraria</i> (Hübner, 1799)	N S D F E Lv Lt
3130	<i>dimidiata</i> (Hufnagel, 1767)	N S D F E Lv Lt
3131	<i>trigeminata</i> (Haworth, 1809)	S
3132	<i>biselata</i> (Hufnagel, 1767)	N S D F E Lv Lt
3133	<i>emarginata</i> (Linnaeus, 1758)	N S D F E Lv Lt

3134	<i>aversata</i> (Linnaeus, 1758)	N S D F E Lv Lt
3135	<i>straminata</i> (Borkhausen, 1794)	N S D F E Lv Lt
3136	<i>deversaria</i> (Herrich-Schäffer, 1847)	N S D F E Lv Lt
3137	<i>Scopula</i> Schrank, 1802	
3138	<i>immorata</i> (Linnaeus, 1758)	N S D F E Lv Lt
3139	<i>corrivalaria</i> (Kretschmar, 1862)	D F E Lv Lt
3140	<i>caricaria</i> (Reutti, 1853)	F E Lv Lt
3141	<i>nemoraria</i> (Hübner, 1799)	E Lv Lt
3142	<i>umbelaria</i> (Hübner, 1813)	Lt
3143	<i>nigropunctata</i> (Hufnagel, 1767)	S D F E Lv Lt
3144	<i>virgulata</i> (Denis & Schiffermüller, 1775)	S F E Lv Lt
3145	<i>ornata</i> (Scopoli, 1763)	S D F E Lv Lt
3146	<i>decorata</i> (Denis & Schiffermüller, 1775)	S D F E Lv Lt
3147	<i>rubiginata</i> (Hufnagel, 1767)	S D F E Lv Lt
3148	<i>incanata</i> (Linnaeus, 1758)	N S D F E Lv Lt
3149	<i>marginepunctata</i> (Goeze, 1781)	S D F E Lt
3150	<i>imitaria</i> (Hübner, 1799)	D
3151	<i>immutata</i> (Linnaeus, 1758)	N S D F E Lv Lt
3152	<i>frigidaria</i> (Möschler, 1860)	N F
3153	<i>ternata</i> (Schrank, 1802)	N S D F E Lv Lt
3154	<i>floslactata</i> (Haworth, 1809)	N S D F E Lv Lt
3155	<i>emutaria</i> (Hübner, 1809)	D
3156	<i>Rhodostrophia</i> Hübner, 1823	
3157	<i>vibicaria</i> (Clerck, 1759)	N S D F E Lv Lt
3158	<i>Lythria</i> Hübner, 1823	
3159	<i>purpuraria</i> (Linnaeus, 1758)	E Lv Lt
3160	<i>cruentaria</i> (Hufnagel, 1767)	N S D F E Lv Lt
3161	Larentiinae	
3162	<i>Phibalapteryx</i> Stephens, 1829	
3163	<i>virgata</i> (Hufnagel, 1767)	N S D F E Lv Lt
3164	<i>Scotopteryx</i> Hübner, 1825	
3165	<i>coarctaria</i> (Denis & Schiffermüller, 1775)	D
3166	<i>mucronata</i> (Scopoli, 1763)	S D
3167	<i>luridata</i> (Hufnagel, 1767)	N S D Lt
3168	<i>bipunctaria</i> (Denis & Schiffermüller, 1775)	Lt

3169	<i>moeniata</i> (Scopoli, 1763)	D
3170	<i>chenopodiata</i> (Linnaeus, 1758)	N S D F E Lv Lt
3171	<i>Psychophora</i> Kirby, 1824	
3172	<i>sabini</i> Kirby, 1824	N S F
3173	<i>Orthonama</i> Hübner, 1825	
3174	<i>vittata</i> (Borkhausen, 1794)	N S D F E Lv Lt
3175	<i>obstipata</i> (Fabricius, 1794)	I N S D F E Lv Lt
3176	<i>Xanthorhoe</i> Hübner, 1825	
3177	<i>biriviata</i> (Borkhausen, 1794)	N S D F E Lv Lt
3178	<i>designata</i> (Hufnagel, 1767)	I N S D F E Lv Lt
3179	<i>abrasaria</i> (Herrich-Schäffer, 1855)	N S F
3180	<i>decoloraria</i> (Esper, 1806)	I N S D F E Lv
3181	<i>spadicearia</i> (Denis & Schiffermüller, 1775)	N S D F E Lv Lt
3182	<i>ferrugata</i> (Clerck, 1759)	N S D F E Lv Lt
3183	<i>quadrifasiata</i> (Clerck, 1759)	N S D F E Lv Lt
3184	<i>montanata</i> (Denis & Schiffermüller, 1775)	N S D F E Lv Lt
3185	<i>fluctuata</i> (Linnaeus, 1758)	N S D F E Lv Lt
3186	<i>annotinata</i> (Zetterstedt, 1839)	N S F E Lv
3187	<i>Catarhoe</i> Herbulot, 1951	
3188	<i>rubidata</i> (Denis & Schiffermüller, 1775)	N S D F E Lv Lt
3189	<i>cuculata</i> (Hufnagel, 1767)	N S D F E Lv Lt
3190	<i>Costaconvexa</i> Agenjo, 1949	
3191	<i>polygrammata</i> (Borkhausen, 1794)	S D F E Lv Lt
3192	<i>Camptogramma</i> Stephens, 1831	
3193	<i>bilineata</i> (Linnaeus, 1758)	N S D F E Lv Lt
3194	<i>Epirrhoe</i> Hübner, 1825	
3195	<i>hastulata</i> (Hübner, 1790)	N S F E Lt
3196	<i>pupillata</i> (Thunberg, 1788)	N S D F E
3197	<i>tristata</i> (Linnaeus, 1758)	N S D F E Lv Lt
3198	<i>alternata</i> (Müller, 1764)	I N S D F E Lv Lt
3199	<i>tartuensis</i> Möls, 1965	F E Lv Lt
3200	<i>rivata</i> (Hübner, 1813)	N S D F E Lv Lt
3201	<i>galiata</i> (Denis & Schiffermüller, 1775)	N S D F E Lv Lt
3202	<i>Euphyia</i> Hübner, 1825	
3203	<i>biangulata</i> (Haworth, 1809)	S D F E Lv Lt

3204	<i>unangulata</i> (Haworth, 1809)	N S D F E Lv Lt
3205	<i>Earophila</i> Gumpfenberg, 1887	
3206	<i>badiata</i> (Denis & Schiffermüller, 1775)	N S D F E Lv Lt
3207	<i>Anticlea</i> Stephens, 1831	
3208	<i>derivata</i> (Denis & Schiffermüller, 1775)	N S D F E
3209	<i>Mesoleuca</i> Hübner, 1825	
3210	<i>albicillata</i> (Linnaeus, 1758)	N S D F E Lv Lt
3211	<i>Pelurga</i> Hübner, 1825	
3212	<i>comitata</i> (Linnaeus, 1758)	N S D F E Lv Lt
3213	<i>Larentia</i> Treitschke, 1825	
3214	<i>clavaria</i> (Haworth, 1809)	N S D F E Lv Lt
3215	<i>Entephria</i> Hübner, 1825	
3216	<i>polata</i> (Duponchel, 1830)	N S F
3217*	<i>byssata</i> (Aurivillius, 1891) stat. rev.	N S F
3218	<i>punctipes</i> sensu auct.	
3219	<i>nobiliaria</i> (Herrich-Schäffer, 1852)	N S F
3220	<i>flavicinctata</i> (Hübner, 1813)	I N S F
3221	<i>caesiata</i> (Denis & Schiffermüller, 1775)	I N S D F E Lv
3222	<i>Spargania</i> Guenée, 1857	
3223	<i>luctuata</i> (Denis & Schiffermüller, 1775)	N S D F E Lv Lt
3224	<i>Hydriomena</i> Hübner, 1825	
3225	<i>furcata</i> (Thunberg, 1784)	I N S D F E Lv Lt
3226	<i>imphiata</i> (Denis & Schiffermüller, 1775)	N S D F E Lv Lt
3227	<i>ruberata</i> (Freyer, 1831)	N S D F E Lv Lt
3228	<i>Heterothera</i> Inoue, 1943	
3229	<i>serraria</i> (Lienig & Zeller, 1846)	N S D F E Lv
3230	<i>Pennithera</i> Viidalepp, 1980	
3231	<i>firmata</i> (Hübner, 1822)	N S D F E Lv Lt
3232	<i>Thera</i> Stephens, 1831	
3233	<i>obeliscata</i> (Hübner, 1787)	N S D F E Lv Lt
3234	<i>variata</i> (Denis & Schiffermüller, 1775)	N S D F E Lv Lt
3235	<i>britannica</i> (Turner, 1925)	N S D
3236	<i>cognata</i> (Thunberg, 1792)	N S D F E Lv Lt
3237	<i>juniperata</i> (Linnaeus, 1758)	N S D F E Lv Lt
3238	<i>Plemyria</i> Hübner, 1825	

3239	<i>rubiginata</i> (Denis & Schiffermüller, 1775)	N S D F E Lv Lt
3240	<i>Cidaria</i> Treitschke, 1825	
3241	<i>fulvata</i> (Forster, 1771)	N S D F E Lv
3242	<i>Electrophaes</i> Prout, 1923	
3243	<i>corylata</i> (Thunberg, 1792)	N S D F E Lv Lt
3244	<i>Cosmorhoe</i> Hübner, 1825	
3245	<i>ocellata</i> (Linnaeus, 1758)	N S D F E Lv Lt
3246	<i>Eustroma</i> Hübner, 1825	
3247	<i>reticulata</i> (Denis & Schiffermüller, 1775)	N S D F E Lv Lt
3248	<i>Eulithis</i> Hübner, 1821	
3249	<i>prunata</i> (Linnaeus, 1758)	N S D F E Lv Lt
3250	<i>testata</i> (Linnaeus, 1761)	N S D F E Lv Lt
3251	<i>populata</i> (Linnaeus, 1758)	N S D F E Lv Lt
3252	<i>mellinata</i> (Fabricius, 1787)	N S D F E Lv Lt
3253	<i>pyropata</i> (Hübner, 1809)	S F E Lv Lt
3254	<i>Gandaritis</i> Moore, 1868	
3255	<i>pyraliata</i> (Denis & Schiffermüller, 1775)	N S D F E Lv Lt
3256	<i>Ecliptopera</i> Warren, 1894	
3257	<i>silaceata</i> (Denis & Schiffermüller, 1775)	N S D F E Lv Lt
3258	<i>capitata</i> (Herrich-Schäffer, 1839)	N S D F E Lv Lt
3259	<i>Chloroclysta</i> Hübner, 1825	
3260	<i>siterata</i> (Hufnagel, 1767)	N S D F E Lv Lt
3261	<i>miata</i> (Linnaeus, 1758)	I N S D F E Lv Lt
3262	<i>Dysstroma</i> Hübner, 1825	
3263	<i>citrata</i> (Linnaeus, 1761)	I N S D F E Lv Lt
3264	<i>infuscata</i> (Tengström, 1869)	N S F E Lv Lt
3265	<i>latefasciata</i> (Blöcker, 1908)	N S D F E Lv
3266	<i>truncata</i> (Hufnagel, 1767)	N S D F E Lv Lt
3267	<i>Colostygia</i> Hübner, 1825	
3268	<i>aptata</i> (Hübner, 1813)	S F E Lv
3269	<i>olivata</i> (Denis & Schiffermüller, 1775)	N S D F E Lv
3270	<i>turbata</i> (Hübner, 1799)	N S F
3271	<i>pectinataria</i> (Knoch, 1781)	N S D F E Lv Lt
3272	<i>Lampropteryx</i> Stephens, 1831	
3273	<i>suffumata</i> (Denis & Schiffermüller, 1775)	N S D F E Lv Lt

3274	<i>otregiata</i> (Metcalf, 1917)	N S	F E	Lv	Lt
3275	<i>Malacodea</i> Tengström, 1869				
3276	<i>regelaria</i> Tengström, 1869	N S	F E		
3277	<i>Operophtera</i> Hübner, 1825				
3278	<i>brumata</i> (Linnaeus, 1758)	I N S D	F E	Lv	Lt
3279	<i>fagata</i> (Scharfenberg, 1805)	N S D	F E	Lv	Lt
3280	<i>Epirrita</i> Hübner, 1822				
3281	<i>dilutata</i> (Denis & Schiffermüller, 1775)	N S D	F E	Lv	Lt
3282	<i>christyi</i> (Allen, 1906)	N S D	F E	Lv	Lt
3283	<i>autumnata</i> (Borkhausen, 1794)	N S D	F E	Lv	Lt
3284	<i>Asthena</i> Hübner, 1825				
3285	<i>albulata</i> (Hufnagel, 1767)	N S D	F E	Lv	Lt
3286	<i>anseraria</i> (Herrich-Schäffer, 1855)	S D	F E	Lv	Lt
3287	<i>Euchoeca</i> Hübner, 1825				
3288	<i>nebulata</i> (Scopoli, 1763)	N S D	F E	Lv	Lt
3289	<i>Hydrelia</i> Hübner, 1825				
3290	<i>flammeolaria</i> (Hufnagel, 1767)	N S D	F E	Lv	Lt
3291	<i>sylvata</i> (Denis & Schiffermüller, 1775)	N S D	F E	Lv	Lt
3292	<i>Venusia</i> Curtis, 1839				
3293	<i>blomeri</i> (Curtis, 1832)	N S	F E	Lv	Lt
3294	<i>cambrica</i> Curtis, 1839	N S D	F E	Lv	Lt
3295	<i>Philereme</i> Hübner, 1825				
3296	<i>vetulata</i> (Denis & Schiffermüller, 1775)	N S D	F E	Lv	Lt
3297	<i>transversata</i> (Hufnagel, 1767)	S D	F E	Lv	Lt
3298*	<i>Rheumaptera</i> Hübner, 1822				
3299	<i>Hydria</i> Hübner, 1822				
3300	<i>hastata</i> (Linnaeus, 1758)	I N S D	F E	Lv	Lt
3301	<i>subhastata</i> (Nolcken, 1870)	N S D	F E	Lv	Lt
3302	<i>undulata</i> (Linnaeus, 1758)	N S D	F E	Lv	Lt
3303	<i>cervinalis</i> (Scopoli, 1763)	N S D	F E	Lv	Lt
3304	<i>Triphosa</i> Stephens, 1829				
3305	<i>dubitata</i> (Linnaeus, 1758)	N S D	F E	Lv	Lt
3306	<i>Pareulype</i> Herbulot, 1951				
3307	<i>berberata</i> (Denis & Schiffermüller, 1775)	S D		Lv	Lt
3308	<i>Baptria</i> Hübner, 1825				

3309	<i>tibiale</i> (Esper, 1791)	N S	F E	Lv	Lt
3310	<i>Coenocalpe</i> Hübner, 1825				
3311	<i>lapidata</i> (Hübner, 1809)	N S	F E		
3312	<i>Horisme</i> Hübner, 1825				
3313	<i>vitalbata</i> (Denis & Schiffermüller, 1775)	S D	F E	Lv	Lt
3314	<i>corticata</i> (Treitschke, 1835)		D		
3315	<i>tersata</i> (Denis & Schiffermüller, 1775)	N S D	F E	Lv	Lt
3316	<i>radicaria</i> (La Harpe, 1855)		D		
3317	<i>aemulata</i> (Hübner, 1813)	S	F E	Lv	Lt
3318	<i>aquata</i> (Hübner, 1813)	S D		Lv	Lt
3319	<i>Melanthia</i> Duponchel, 1829				
3320	<i>procellata</i> (Denis & Schiffermüller, 1775)	S D			
3321	<i>Anticollix</i> Prout, 1938				
3322	<i>sparsata</i> (Treitschke, 1828)	N S D	F E	Lv	Lt
3323	<i>Mesotype</i> Hübner, 1825				
3324	<i>didymata</i> (Linnaeus, 1758)	N S D	F E	Lv	Lt
3325	<i>parallelolineata</i> (Retzius, 1783)	N S D	F E	Lv	Lt
3326	<i>Perizoma</i> Hübner, 1825				
3327	<i>affinitata</i> (Stephens, 1831)	N S D	F E	Lv	Lt
3328*	<i>alchemillata</i> (Linnaeus, 1758)	N S D	F E	Lv	Lt
3329	<i>hydrata</i> (Treitschke, 1829)	N S D	F E	Lv	Lt
3330	<i>lugdunaria</i> (Herrich-Schäffer, 1855)			Lv	Lt
3331	<i>bifaciata</i> (Haworth, 1809)	N S D	F E	Lv	Lt
3332	<i>minorata</i> (Treitschke, 1828)	N S	F		Lt
3333	<i>blandiata</i> (Denis & Schiffermüller, 1775)	I N S D	F E	Lv	Lt
3334	<i>albulata</i> (Denis & Schiffermüller, 1775)	N S D	F E	Lv	Lt
3335	<i>flavofasciata</i> (Thunberg, 1792)	N S D	F E	Lv	Lt
3336	<i>Martania</i> Mironov, 2000				
3337	<i>taeniata</i> (Stephens, 1831)	N S D	F E	Lv	Lt
3338	<i>Gagitodes</i> Warren, 1893				
3339	<i>sagittata</i> (Fabricius, 1787)	S D	F E	Lv	Lt
3340	<i>Gymnoscelis</i> Mabille, 1868				
3341	<i>rufifasciata</i> (Haworth, 1809)	N S D	F E	Lv	Lt
3342	<i>Chloroclystis</i> Hübner, 1825				
3343	<i>v-ata</i> (Haworth, 1809)	N S D	F E	Lv	Lt

3344	<i>Pasiphila</i> Meyrick, 1883	
3345	<i>rectangulata</i> (Linnaeus, 1758)	N S D F E Lv Lt
3346	<i>chloerata</i> (Mabille, 1870)	N S D F E Lv Lt
3347	<i>debiliata</i> (Hübner, 1817)	N S D F E Lv Lt
3348	<i>Eupithecia</i> Curtis, 1825	
3349	<i>haworthiata</i> Doubleday, 1856	S D Lt
3350	<i>tenuiata</i> (Hübner, 1813)	N S D F E Lv Lt
3351	<i>inturbata</i> (Hübner, 1817)	N S D F E Lv Lt
3352	<i>abietaria</i> (Goeze, 1781)	N S D F E Lv Lt
3353	<i>analoga</i> Djakonov, 1926	N S D F E Lv Lt
3354	<i>linariata</i> (Denis & Schiffermüller, 1775)	N S D F E Lv Lt
3355	<i>pulchellata</i> Stephens, 1831	N S D
3356	<i>pyreneata</i> Mabille, 1871	Lv Lt
3357	<i>plumbeolata</i> (Haworth, 1809)	I N S D F E Lv Lt
3358	<i>pygmaeata</i> (Hübner, 1799)	N S D F E Lv Lt
3359	<i>fennoscandica</i> Knaben, 1949	N S F
3360	<i>venosata</i> (Fabricius, 1787)	N S D F E Lv Lt
3361	<i>abbreviata</i> Stephens, 1831	N S D E
3362	<i>dodoneata</i> Guenée, 1858	N S D F E Lv Lt
3363	<i>pusillata</i> (Denis & Schiffermüller, 1775)	I N S D F E Lv Lt
3364	<i>tripunctaria</i> Herrich-Schäffer, 1852	N S D F E Lv Lt
3365	<i>virgaureata</i> Doubleday, 1861	N S D F E Lv Lt
3366	<i>tantillaria</i> Boisduval, 1840	N S D F E Lv Lt
3367	<i>lariciata</i> (Freyer, 1841)	N S D F E Lv Lt
3368	<i>lanceata</i> (Hübner, 1825)	N S D F E Lv Lt
3369	<i>groenblomi</i> Urbahn, 1969	N F
3370	<i>selinata</i> Herrich-Schäffer, 1861	S D F E Lv Lt
3371	<i>actaeata</i> Walderdorff, 1869	N S D F E Lv Lt
3372	<i>egenaria</i> Herrich-Schäffer, 1848	N S D F E Lv Lt
3373	<i>pimpinellata</i> (Hübner, 1813)	N S D F E Lv Lt
3374	<i>simpliciata</i> (Haworth, 1809)	N S D F E Lv Lt
3375	<i>sinuosaria</i> (Eversmann, 1848)	N S D F E Lv Lt
3376	<i>gelidata</i> Möschler, 1860	N S F E Lv Lt
3377	<i>nanata</i> (Hübner, 1813)	I N S D F E Lv Lt
3378	<i>innotata</i> (Hufnagel, 1767)	N S D F E Lv Lt

3379	<i>fraxinata</i> Crewe, 1863	
3380	<i>ochridata</i> Schütze & Pinker, 1968	N S D F E Lv Lt
3381	<i>irriguata</i> (Hübner, 1813)	N S D F
3382	<i>indigata</i> (Hübner, 1813)	N S D F E Lv Lt
3383	<i>conterminata</i> (Lienig & Zeller, 1846)	N S D F E Lv Lt
3384	<i>distinctaria</i> Herrich-Schäffer, 1848	S F E Lv Lt
3385	<i>extraversaria</i> Herrich-Schäffer, 1852	Lv Lt
3386	<i>centaureata</i> (Denis & Schiffermüller, 1775)	N S D F E Lv Lt
3387	<i>insigniata</i> (Hübner, 1790)	S D E Lv Lt
3388	<i>tresignaria</i> Herrich-Schäffer, 1848	N S D F E Lv Lt
3389	<i>veratraria</i> Herrich-Schäffer, 1850	N
3390	<i>intricata</i> (Zetterstedt, 1839)	N S D F E Lv Lt
3391	<i>satyrata</i> (Hübner, 1813)	I N S D F E Lv Lt
3392	<i>cauchiata</i> (Duponchel, 1831)	N S D F E Lv Lt
3393	<i>pernotata</i> Guenée, 1857	F
3394	<i>extensaria</i> (Freyer, 1844)	Lv Lt
3395	<i>absinthiata</i> (Clerck, 1759)	N S D F E Lv Lt
3396*	<i>goossensiata</i> Mabille, 1869	N S D F E Lv Lt
3397	<i>expallidata</i> Doubleday, 1856	N S F E Lv Lt
3398	<i>valerianata</i> (Hübner, 1813)	N S D F E Lv Lt
3399	<i>assimilata</i> Doubleday, 1856	N S D F E Lv Lt
3400	<i>vulgata</i> (Haworth, 1809)	N S D F E Lv Lt
3401	<i>immundata</i> (Lienig & Zeller, 1846)	N S D F E Lv Lt
3402	<i>thalictrata</i> (Püngeler, 1902)	E Lt
3402a	<i>addictata</i> Dietze, 1908	Lv
3403	<i>exiguata</i> (Hübner, 1813)	N S D F E Lv Lt
3404	<i>denotata</i> (Hübner, 1813)	N S D F E Lv Lt
3405	<i>millefoliata</i> Rössler, 1866	N S D F E Lv Lt
3406	<i>icterata</i> (Villers, 1789)	N S D F E Lv Lt
3407	<i>succenturiata</i> (Linnaeus, 1758)	N S D F E Lv Lt
3408	<i>subumbrata</i> (Denis & Schiffermüller, 1775)	N S D F E Lv Lt
3409	<i>orphnata</i> W. Petersen, 1909	S F E
3410	<i>subfuscata</i> (Haworth, 1809)	N S D F E Lv Lt
3411	<i>Odezia</i> Boisduval, 1840	
3412	<i>atrata</i> (Linnaeus, 1758)	N S D F E Lv Lt

3413	<i>Carsia</i> Hübner, 1825	
3414	<i>sororiata</i> (Hübner, 1813)	N S D F E Lv Lt
3415	<i>Aplocera</i> Stephens, 1827	
3416	<i>plagiata</i> (Linnaeus, 1758)	N S D F E Lv Lt
3417	<i>efformata</i> (Guenée, 1857)	N S D E Lv Lt
3418	<i>praeformata</i> (Hübner, 1826)	S F E Lv Lt
3419	<i>Chesias</i> Treitschke, 1825	
3420	<i>legatella</i> (Denis & Schiffermüller, 1775)	N S D F E Lv Lt
3421	<i>rufata</i> (Fabricius, 1775)	S D Lt
3422	<i>Lithostege</i> Hübner, 1825	
3423	<i>griseata</i> (Denis & Schiffermüller, 1775)	S D Lt
3424	<i>farinata</i> (Hufnagel, 1767)	S D E Lv Lt
3425	<i>Lobophora</i> Curtis, 1825	
3426	<i>halterata</i> (Hufnagel, 1767)	N S D F E Lv Lt
3427	<i>Pterapherapteryx</i> Curtis, 1825	
3428	<i>sexalata</i> (Retzius, 1783)	N S D F E Lv Lt
3429	<i>Nothocasis</i> Prout, 1936	
3430	<i>sertata</i> (Hübner, 1817)	S D Lt
3431	<i>Acasis</i> Duponchel, 1845	
3432	<i>appensata</i> (Eversmann, 1842)	N S F E Lv
3433	<i>viretata</i> (Hübner, 1799)	N S D F E Lv Lt
3434	<i>Trichopteryx</i> Hübner, 1825	
3435	<i>polycommata</i> (Denis & Schiffermüller, 1775)	N S F E Lv Lt
3436	<i>carpinata</i> (Borkhausen, 1794)	N S D F E Lv Lt
3437	Archiearinae	
3438	<i>Archiearis</i> Hübner, 1823	
3439	<i>parthenias</i> (Linnaeus, 1761)	N S D F E Lv Lt
3440	<i>notha</i> (Hübner, 1803)	N S D F E Lv Lt
3441	Ennominae	
3442	<i>Abraxas</i> Leach, 1815	
3443	<i>grossulariata</i> (Linnaeus, 1758)	N S D F E Lv Lt
3444	<i>sylvata</i> (Scopoli, 1763)	N S D F E Lv Lt
3445	<i>Ligdia</i> Guenée, 1857	
3446	<i>adustata</i> (Denis & Schiffermüller, 1775)	N S D F E Lv Lt
3447	<i>Lomaspilis</i> Hübner, 1825	

3448	<i>marginata</i> (Linnaeus, 1758)	N S D F E Lv Lt
3449	<i>opis</i> Butler, 1878	S F E Lv Lt
3450	<i>Stegania</i> Guenée, 1845	
3451	<i>cararia</i> (Hübner, 1790)	F E Lv Lt
3452	<i>trimaculata</i> (Villers, 1789)	D
3453	<i>Narraga</i> Walker, 1861	
3454	<i>fasciolaria</i> (Hufnagel, 1767)	S D F E Lv Lt
3455	<i>Heliomata</i> Grote & Robinson, 1886	
3456	<i>glarearia</i> (Denis & Schiffermüller, 1775)	D Lv Lt
3457	<i>Isturgia</i> Hübner, 1823	
3458	<i>arenacearia</i> (Denis & Schiffermüller, 1775)	Lt
3459	<i>Macaria</i> Curtis, 1826	
3460	<i>notata</i> (Linnaeus, 1758)	N S D F E Lv Lt
3461	<i>alternata</i> (Denis & Schiffermüller, 1775)	N S D F E Lv Lt
3462	<i>signaria</i> (Hübner, 1809)	N S D F E Lv Lt
3463	<i>liturata</i> (Clerck, 1759)	N S D F E Lv Lt
3464	<i>wauaria</i> (Linnaeus, 1758)	N S D F E Lv Lt
3465	<i>artesiaria</i> (Denis & Schiffermüller, 1775)	S D F E Lv Lt
3466	<i>carbonaria</i> (Clerck, 1759)	N S D F E Lv Lt
3467	<i>fusca</i> (Thunberg, 1792)	N S F
3468	<i>brunneata</i> (Thunberg, 1784)	N S D F E Lv Lt
3469	<i>loricaria</i> (Eversmann, 1837)	N S D F E Lv Lt
3470	<i>Chiasmia</i> Hübner, 1823	
3471	<i>clathrata</i> (Linnaeus, 1758)	N S D F E Lv Lt
3472	<i>Apocheima</i> Hübner, 1825	
3473	<i>hispidaria</i> (Denis & Schiffermüller, 1775)	S D Lv Lt
3474	<i>Phigalia</i> Duponchel, 1829	
3475	<i>pilosaria</i> (Denis & Schiffermüller, 1775)	N S D F E Lv Lt
3476	<i>Lycia</i> Hübner, 1825	
3477	<i>hirtaria</i> (Clerck, 1759)	N S D F E Lv Lt
3478	<i>lapponaria</i> (Boisduval, 1840)	N S F E Lv
3479	<i>zonaria</i> (Denis & Schiffermüller, 1775)	S D
3480	<i>pomonaria</i> (Hübner, 1790)	N S F E Lv Lt
3481	<i>Biston</i> Leach, 1815	
3482	<i>strataria</i> (Hufnagel, 1767)	N S D F E Lv Lt

3483	<i>betularia</i> (Linnaeus, 1758)	N S D F E Lv Lt
3484	<i>Agriopis</i> Hübner, 1825	
3485	<i>leucophaearia</i> (Denis & Schiffermüller, 1775)	N S D Lv Lt
3486	<i>aurantiaria</i> (Hübner, 1799)	N S D F E Lv Lt
3487	<i>marginaria</i> (Fabricius, 1776)	N S D F E Lv Lt
3488	<i>Erannis</i> Hübner, 1825	
3489	<i>defoliaria</i> (Clerck, 1759)	I N S D F E Lv Lt
3490	<i>Synopsia</i> Hübner, 1823	
3491	<i>sociaria</i> (Hübner, 1799)	Lt
3492	<i>Peribatodes</i> Wehrli, 1943	
3493	<i>rhomboidaria</i> (Denis & Schiffermüller, 1775)	N S D F E
3494	<i>secundaria</i> (Denis & Schiffermüller, 1775)	N S D F E Lv Lt
3495	<i>ilicaria</i> (Geyer, 1833)	D
3496	<i>Selidosema</i> Hübner, 1823	
3497	<i>brunnearia</i> (Villers, 1789)	N S D F E Lv Lt
3498	<i>Cleora</i> Curtis, 1825	
3499	<i>cinctaria</i> (Denis & Schiffermüller, 1775)	N S D F E Lv Lt
3500	<i>Deileptenia</i> Hübner, 1825	
3501	<i>ribeata</i> (Clerck, 1759)	N S D F E Lv Lt
3502	<i>Alcis</i> Curtis, 1826	
3503	<i>repandata</i> (Linnaeus, 1758)	N S D F E Lv Lt
3504	<i>deversata</i> (Staudinger, 1892)	F E Lv
3505	<i>bastelbergeri</i> (Hirschke, 1908)	
3506	<i>jubata</i> (Thunberg, 1788)	N S D F E Lv Lt
3507	<i>Arichanna</i> Moore, 1868	
3508	<i>melanaria</i> (Linnaeus, 1758)	N S D F E Lv Lt
3509	<i>Hypomecis</i> Hübner, 1821	
3510	<i>roboraria</i> (Denis & Schiffermüller, 1775)	N S D F E Lv Lt
3511	<i>punctinalis</i> (Scopoli, 1763)	N S D F E Lv Lt
3512	<i>Fagivorina</i> Wehrli, 1943	
3513	<i>arenaria</i> (Hufnagel, 1767)	N S D
3514	<i>Ectropis</i> Hübner, 1825	
3515*	<i>crepuscularia</i> (Denis & Schiffermüller, 1775)	N S D F E Lv Lt
3516	<i>Paradarisa</i> Warren, 1894	
3517	<i>consonaria</i> (Hübner, 1799)	N S D F E Lv Lt

3518	<i>Parectropis</i> Sato, 1980	
3519	<i>similaria</i> (Hufnagel, 1767)	S D F E Lv Lt
3520	<i>Aethalura</i> McDunnough, 1920	
3521	<i>punctulata</i> (Denis & Schiffermüller, 1775)	N S D F E Lv Lt
3522	<i>Ematurga</i> Lederer, 1853	
3523	<i>atomaria</i> (Linnaeus, 1758)	N S D F E Lv Lt
3524	<i>Bupalus</i> Leach, 1815	
3525	<i>piniaria</i> (Linnaeus, 1758)	N S D F E Lv Lt
3526	<i>Petrophora</i> Hübner, 1811	
3527	<i>chlorosata</i> (Scopoli, 1763)	N S D F E Lv Lt
3528	<i>Pachycnemia</i> Stephens, 1829	
3529	<i>hippocastanaria</i> (Hübner, 1799)	N S D Lv
3530	<i>Plagodis</i> Hübner, 1823	
3531	<i>pulveraria</i> (Linnaeus, 1758)	N S D F E Lv Lt
3532	<i>dolabraria</i> (Linnaeus, 1767)	N S D F E Lv Lt
3533	<i>Epione</i> Duponchel, 1829	
3534	<i>repandaria</i> (Hufnagel, 1767)	N S D F E Lv Lt
3535	<i>vespertina</i> (Linnaeus, 1767)	N S D F E Lv Lt
3536	<i>Cepphis</i> Hübner, 1823	
3537	<i>advenaria</i> (Hübner, 1790)	N S D F E Lv Lt
3538	<i>Pseudopanthera</i> Hübner, 1823	
3539	<i>macularia</i> (Linnaeus, 1758)	N S D F E Lv Lt
3540	<i>Opisthograptis</i> Hübner, 1823	
3541	<i>luteolata</i> (Linnaeus, 1758)	N S D F E Lv Lt
3542	<i>Epirranthis</i> Hübner, 1823	
3543	<i>diversata</i> (Denis & Schiffermüller, 1775)	N S D F E Lv Lt
3544	<i>Apeira</i> Gistel, 1848	
3545	<i>syringaria</i> (Linnaeus, 1758)	N S D F E Lv Lt
3546	<i>Ennomos</i> Treitschke, 1825	
3547	<i>autumnaria</i> (Werneburg, 1859)	N S D F E Lv Lt
3548	<i>quercinaria</i> (Hufnagel, 1767)	N S D Lt
3549	<i>alniaria</i> (Linnaeus, 1758)	N S D F E Lv Lt
3550	<i>fuscantaria</i> (Haworth, 1809)	N S D F E Lv Lt
3551	<i>erosaria</i> (Denis & Schiffermüller, 1775)	N S D F E Lv Lt
3552	<i>Selenia</i> Hübner, 1823	

3553	<i>dentaria</i> (Fabricius, 1775)	N S D F E Lv Lt
3554	<i>lunularia</i> (Hübner, 1788)	N S D F E Lv Lt
3555	<i>tetralunaria</i> (Hufnagel, 1767)	N S D F E Lv Lt
3556	<i>Artiora</i> Meyrick, 1892	
3557	<i>evonymaria</i> (Denis & Schiffermüller, 1775)	Lt
3558	<i>Odontopera</i> Stephens, 1831	
3559	<i>bidentata</i> (Clerck, 1759)	N S D F E Lv Lt
3560	<i>Crocallis</i> Treitschke, 1825	
3561	<i>elinguaria</i> (Linnaeus, 1758)	N S D F E Lv Lt
3562	<i>Ourapteryx</i> Leach, 1814	
3563	<i>sambucaria</i> (Linnaeus, 1758)	N S D F E Lv Lt
3564	<i>Colotois</i> Hübner, 1823	
3565	<i>pennaria</i> (Linnaeus, 1761)	N S D F E Lv Lt
3566	<i>Alsophila</i> Hübner, 1825	
3567	<i>aescularia</i> (Denis & Schiffermüller, 1775)	N S D F E Lv Lt
3568	<i>Cabera</i> Treitschke, 1825	
3569	<i>pusaria</i> (Linnaeus, 1758)	N S D F E Lv Lt
3570	<i>leptographa</i> Wehrli, 1936	F E Lv Lt
3571	<i>exanthemata</i> (Scopoli, 1763)	N S D F E Lv Lt
3572	<i>Lomographa</i> Hübner, 1825	
3573	<i>bimaculata</i> (Fabricius, 1775)	N S D F E Lv Lt
3574	<i>temerata</i> (Denis & Schiffermüller, 1775)	N S D F E Lv Lt
3575	<i>Aleucis</i> Guenée, 1845	
3576	<i>distinctata</i> (Herrich-Schäffer, 1839)	D
3577	<i>Theria</i> Hübner, 1825	
3578	<i>rupicapraria</i> (Denis & Schiffermüller, 1775)	S D
3579	<i>primaria</i> (Haworth, 1809)	D
3580	<i>Campaea</i> Lamarck, 1816	
3581	<i>margaritaria</i> (Linnaeus, 1761)	N S D F E Lv Lt
3582	<i>Hylaea</i> Hübner, 1822	
3583	<i>fasciaria</i> (Linnaeus, 1758)	N S D F E Lv Lt
3584	<i>Hypoxystis</i> Prout, 1915	
3585	<i>pluviaria</i> (Fabricius, 1775)	S F E Lv
3586	<i>Angerona</i> Duponchel, 1829	
3587	<i>prunaria</i> (Linnaeus, 1758)	N S D F E Lv Lt

3588	<i>Siona</i> Duponchel, 1829	
3589	<i>lineata</i> (Scopoli, 1763)	N S D F E Lv Lt
3590	<i>Chariaspilates</i> Wehrli, 1953	
3591	<i>formosaria</i> (Eversmann, 1837)	Lv Lt
3592	<i>Aspitates</i> Treitschke, 1825	
3593	<i>gilvaria</i> (Denis & Schiffermüller, 1775)	F E Lv Lt
3594	<i>ochrearia</i> (Rossi, 1794)	D
3595	<i>Dyscia</i> Hübner, 1825	
3596	<i>fagaria</i> (Thunberg, 1784)	N S D
3597	<i>Perconia</i> Hübner, 1823	
3598	<i>strigillaria</i> (Hübner, 1787)	N S D F E Lv Lt
3599	<i>Gnophos</i> Treitschke, 1825	
3600	<i>obfuscata</i> (Denis & Schiffermüller, 1775)	N S D F E Lv
3601	<i>Charissa</i> Curtis, 1826	
3602	<i>obscurata</i> (Denis & Schiffermüller, 1775)	N S D F E Lv Lt
3603	<i>ambiguata</i> (Duponchel, 1830)	E Lv Lt
3604	<i>Elophos</i> Boisduval, 1840	
3605	<i>vittaria</i> (Thunberg, 1788)	N S F E
3606	<i>Glacies</i> Millière, 1874	
3607	<i>coracina</i> (Esper, 1805)	N S F
3608	<i>Cleorodes</i> Warren, 1894	
3609	<i>lichenaria</i> (Hufnagel, 1767)	N S D F E Lv Lt
3610	Geometrinae	
3611	<i>Pseudoterpna</i> Hübner, 1823	
3612	<i>pruinata</i> (Hufnagel, 1767)	S D Lt
3613	<i>Geometra</i> Linnaeus, 1758	
3614	<i>papilionaria</i> (Linnaeus, 1758)	N S D F E Lv Lt
3615	<i>Comibaena</i> Hübner, 1823	
3616	<i>bajularia</i> (Denis & Schiffermüller, 1775)	N S D F E Lv Lt
3617	<i>Thetidia</i> Boisduval, 1840	
3618	<i>smaragdaria</i> (Fabricius, 1787)	N S D F E Lv Lt
3619	<i>Hemithea</i> Duponchel, 1829	
3620	<i>aestivaria</i> (Hübner, 1789)	N S D F E Lv Lt
3621	<i>Chlorissa</i> Stephens, 1831	
3622	<i>viridata</i> (Linnaeus, 1758)	N S D F E Lv Lt

3623	<i>cloraria</i> (Hübner, 1813)	E Lv Lt
3624	<i>Thalera</i> Hübner, 1823	
3625	<i>fimbrialis</i> (Scopoli, 1763)	N S D F E Lv Lt
3626	<i>Hemistola</i> Warren, 1893	
3627	<i>chrysoprasaria</i> (Esper, 1795)	S D E Lv Lt
3628	<i>Jodis</i> Hübner, 1823	
3629	<i>lactearia</i> (Linnaeus, 1758)	N S D F E Lv Lt
3630	<i>putata</i> (Linnaeus, 1758)	N S D F E Lv Lt
3631	<i>Phaiogramma</i> Gumpfenberg, 1887	
3632	<i>etruscaria</i> (Zeller, 1849)	D
3633	URANIIDAE	
3634	Epipleminae	
3635	<i>Eversmannia</i> Staudinger, 1871	
3636	<i>exornata</i> (Eversmann, 1837)	F E Lv
3637	LASIOCAMPOIDEA	
3638*	LASIOCAMPIDAE	
3639	Poecilocampinae	
3640	<i>Poecilocampa</i> Stephens, 1828	
3641	<i>populi</i> (Linnaeus, 1758)	N S D F E Lv Lt
3642	<i>Trichiura</i> Stephens, 1828	
3643	<i>crataegi</i> (Linnaeus, 1758)	N S D F E Lv Lt
3644	Malacosominae	
3645	<i>Malacosoma</i> Hübner, 1820	
3646	<i>neustria</i> (Linnaeus, 1758)	N S D F E Lv Lt
3647	<i>castrensis</i> (Linnaeus, 1758)	N S D F E Lv Lt
3648	Lasiocampinae	
3649	<i>Eriogaster</i> Germar, 1810	
3650	<i>lanestris</i> (Linnaeus, 1758)	N S D F E Lv Lt
3651	<i>arbusculae</i> Freyer, 1849	N S
3652	<i>Lasiocampa</i> Schrank, 1802	
3653	<i>trifolii</i> (Denis & Schiffermüller, 1775)	N S D F E Lv Lt
3654	<i>quercus</i> (Linnaeus, 1758)	I N S D F E Lv Lt
3655	<i>Macrothylacia</i> Rambur, 1866	
3656	<i>rubi</i> (Linnaeus, 1758)	N S D F E Lv Lt

3657	<i>Dendrolimus</i> Germar, 1812	
3658	<i>pini</i> (Linnaeus, 1758)	N S D F E Lv Lt
3659	<i>Euthrix</i> Meigen, 1830	
3660	<i>potatoria</i> (Linnaeus, 1758)	N S D F E Lv Lt
3661	<i>Cosmotriche</i> Hübner, 1820	
3662	<i>lobulina</i> (Denis & Schiffermüller, 1775)	N S F E Lv Lt
3663	<i>Phyllodesma</i> Hübner, 1820	
3664	<i>ilicifolia</i> (Linnaeus, 1758)	N S D F E Lv Lt
3665	<i>japonica</i> (Leech, 1889)	E Lv Lt
3666	<i>Gastropacha</i> Ochsenheimer, 1810	
3667	<i>quercifolia</i> (Linnaeus, 1758)	N S D F E Lv Lt
3668	<i>populifolia</i> (Esper, 1782)	D F E Lv Lt
3669	<i>Odonestis</i> Germar, 1812	
3670	<i>pruni</i> (Linnaeus, 1758)	D F E Lv Lt
3671	BOMBYCOIDEA	
3672	BRAHMAEIDAE	
3673	Lemoniinae	
3674	<i>Lemonia</i> Hübner, 1820	
3675	<i>dumi</i> (Linnaeus, 1761)	S D F E Lv Lt
3676	ENDROMIDAE	
3677	<i>Endromis</i> Ochsenheimer, 1810	
3678	<i>versicolora</i> (Linnaeus, 1758)	N S D F E Lv Lt
3679	SATURNIIDAE	
3680	Agliinae	
3681	<i>Aglia</i> Ochsenheimer, 1810	
3682	<i>tau</i> (Linnaeus, 1758)	N S D F E Lv Lt
3683	Saturniinae	
3684	<i>Saturnia</i> Schrank, 1802	
3685	<i>pavonia</i> (Linnaeus, 1758)	N S D F E Lv Lt
3686	SPHINGIDAE	
3687	Smerinthinae	
3688	<i>Laothoe</i> Fabricius, 1807	
3689	<i>populi</i> (Linnaeus, 1758)	N S D F E Lv Lt
3690	<i>amurensis</i> (Fischer von Waldheim, 1830)	F E Lv Lt

3691	<i>Smerinthus</i> Latreille, 1802	
3692	<i>ocellata</i> (Linnaeus, 1758)	N S D F E Lv Lt
3693	<i>Mimas</i> Hübner, 1819	
3694	<i>tiliae</i> (Linnaeus, 1758)	N S D F E Lv Lt
3695	Sphinginae	
3696	<i>Sphinx</i> Linnaeus, 1758	
3697	<i>ligustri</i> Linnaeus, 1758	N S D F E Lv Lt
3698	<i>pinastris</i> Linnaeus, 1758	N S D F E Lv Lt
3699	<i>Agrius</i> Hübner, 1819	
3700	<i>convolvuli</i> (Linnaeus, 1758)	I N S D F E Lv Lt
3701	<i>Acherontia</i> Laspeyres, 1809	
3702	<i>atropos</i> (Linnaeus, 1758)	I N S D F E Lv Lt
3703	Macroglossinae	
3704	<i>Hemaris</i> Dalman, 1816	
3705	<i>tityus</i> (Linnaeus, 1758)	N S D F E Lv Lt
3706	<i>fuciformis</i> (Linnaeus, 1758)	N S D F E Lv Lt
3707	<i>Proserpinus</i> Hübner, 1819	
3708	<i>proserpina</i> (Pallas, 1772)	D Lv Lt
3709	<i>Daphnis</i> Hübner, 1819	
3710	<i>nerii</i> (Linnaeus, 1758)	N S D F E Lv Lt
3711	<i>Macroglossum</i> Scopoli, 1777	
3712	<i>stellatarum</i> (Linnaeus, 1758)	I N S D F E Lv Lt
3713	<i>Hyles</i> Hübner, 1819	
3714	<i>euphorbiae</i> (Linnaeus, 1758)	S D F E Lv Lt
3715	<i>gallii</i> (Rottemburg, 1775)	I N S D F E Lv Lt
3716	<i>livornica</i> (Esper, 1780)	N S D F E Lv Lt
3717	<i>Deilephila</i> Laspeyres, 1809	
3718	<i>elpenor</i> (Linnaeus, 1758)	N S D F E Lv Lt
3719	<i>porcellus</i> (Linnaeus, 1758)	N S D F E Lv Lt
3720	<i>Hippotion</i> Hübner, 1819	
3721	<i>celerio</i> (Linnaeus, 1758)	I S D
3722	NOCTUOIDEA	
3723*	NOTODONTIDAE	
3724	Thaumetopoeinae	

3725	<i>Thaumetopoea</i> Hübner, 1820					
3726	<i>processionea</i> (Linnaeus, 1758)		S	D		
3727	<i>pinivora</i> (Treitschke, 1834)		S	D		Lt
3728	Cerurinae					
3729	<i>Cerura</i> Schrank, 1802					
3730	<i>vinula</i> (Linnaeus, 1758)	N	S	D	F	E Lv Lt
3731	<i>erminea</i> (Esper, 1783)			D	F	E Lv Lt
3732	<i>Furcula</i> Lamarck, 1816					
3733	<i>furcula</i> (Clerck, 1759)	N	S	D	F	E Lv Lt
3734	<i>bicuspis</i> (Borkhausen, 1790)	N	S	D	F	E Lv Lt
3735	<i>bifida</i> (Brahm, 1787)	N	S	D	F	E Lv Lt
3736	Dicranurinae					
3737	<i>Harpyia</i> Ochsenheimer, 1810					
3738	<i>milhauseri</i> (Fabricius, 1775)		S	D		E Lv Lt
3739	<i>Stauropus</i> Germar, 1812					
3740	<i>fagi</i> (Linnaeus, 1758)	N	S	D	F	E Lv Lt
3741	Notodontinae					
3742	<i>Drymonia</i> Hübner, 1819					
3743	<i>dodonaea</i> (Denis & Schiffermüller, 1775)	N	S	D		E Lv Lt
3744	<i>ruficornis</i> (Hufnagel, 1766)	N	S	D		E Lv Lt
3745	<i>obliterata</i> (Esper, 1785)			D		
3746	<i>velitaris</i> (Hufnagel, 1766)					Lt
3747	<i>Notodonta</i> Ochsenheimer, 1810					
3748	<i>dromedarius</i> (Linnaeus, 1758)	N	S	D	F	E Lv Lt
3749	<i>torva</i> (Hübner, 1803)	N	S	D	F	E Lv Lt
3750	<i>tritophus</i> (Denis & Schiffermüller, 1775)	N	S	D	F	E Lv Lt
3751	<i>ziczac</i> (Linnaeus, 1758)	N	S	D	F	E Lv Lt
3752	<i>Peridea</i> Stephens, 1828					
3753	<i>anceps</i> (Goeze, 1781)	N	S	D	F	E Lv Lt
3754	<i>Pheosia</i> Hübner, 1819					
3755	<i>tremula</i> (Clerck, 1759)	N	S	D	F	E Lv Lt
3756	<i>gnoma</i> (Fabricius, 1776)	N	S	D	F	E Lv Lt
3757	<i>Leucodonta</i> Staudinger, 1892					
3758	<i>bicoloria</i> (Denis & Schiffermüller, 1775)	N	S	D	F	E Lv Lt

3759	Ptilodontinae	
3760	<i>Pterostoma</i> Germar, 1812	
3761	<i>palpina</i> (Clerck, 1759)	N S D F E Lv Lt
3762	<i>Ptilodon</i> Hübner, 1822	
3763	<i>capucina</i> (Linnaeus, 1758)	N S D F E Lv Lt
3764	<i>cucullina</i> (Denis & Schiffermüller, 1775)	D E Lv Lt
3765	<i>Odontosia</i> Hübner, 1819	
3766	<i>carmelita</i> (Esper, 1799)	N S D F E Lv Lt
3767	<i>sieversii</i> (Ménétriés, 1856)	N S F E Lv Lt
3768	<i>Ptilophora</i> Stephens, 1828	
3769	<i>plumigera</i> (Denis & Schiffermüller, 1775)	N S D F E Lv Lt
3770	Phalerinae	
3771	<i>Phalera</i> Hübner, 1819	
3772	<i>bucephala</i> (Linnaeus, 1758)	N S D F E Lv Lt
3773	Pygaerinae	
3774	<i>Gluphisia</i> Boisduval, 1828	
3775	<i>crenata</i> (Esper, 1785)	N S D F E Lv Lt
3776	<i>Pygaera</i> Ochsenheimer, 1810	
3777	<i>timon</i> (Hübner, 1803)	S F E Lv Lt
3778	<i>Clostera</i> Samouelle, 1819	
3779	<i>curtula</i> (Linnaeus, 1758)	N S D F E Lv Lt
3780	<i>pigra</i> (Hufnagel, 1766)	N S D F E Lv Lt
3781	<i>anachoreta</i> (Denis & Schiffermüller, 1775)	N S D F E Lv Lt
3782	<i>anastomosis</i> (Linnaeus, 1758)	S D F E Lv Lt
3783	EREBIDAE	
3784*	Scoliopteryginae	
3785	<i>Scoliopteryx</i> Germar, 1810	
3786	<i>libatrix</i> (Linnaeus, 1758)	I N S D F E Lv Lt
3787	Rivulinae	
3788	<i>Rivula</i> Guenée, 1845	
3789	<i>sericealis</i> (Scopoli, 1763)	N S D F E Lv Lt
3790	Hypeninae	
3791	<i>Hypena</i> Schrank, 1802	
3792	<i>rostralis</i> (Linnaeus, 1758)	N S D F E Lv Lt

3793	<i>obsitalis</i> (Hübner, 1813)	D
3794	<i>proboscidalis</i> (Linnaeus, 1758)	N S D F E Lv Lt
3795	<i>obesalis</i> Treitschke, 1829	S D F
3796	<i>crassalis</i> (Fabricius, 1787)	N S D F E Lv Lt
3797	<i>lividalis</i> (Hübner, 1790)	S D
3798*	<i>Colobochyla</i> Hübner, 1825	
3799	<i>salicalis</i> (Denis & Schiffermüller, 1775)	S D F E Lv Lt
3800*	Lymantriinae	
3801	Arctornithini	
3802	<i>Arctornis</i> Germar, 1810	
3803	<i>l-nigrum</i> (Müller, 1764)	S D F E Lv Lt
3804	Leucomini	
3805	<i>Leucoma</i> Hübner, 1822	
3806	<i>salicis</i> (Linnaeus, 1758)	N S D F E Lv Lt
3807	Lymantriini	
3808	<i>Lymantria</i> Hübner, 1819	
3809	<i>monacha</i> (Linnaeus, 1758)	N S D F E Lv Lt
3810	<i>dispar</i> (Linnaeus, 1758)	S D F E Lv Lt
3811	Orgyiini	
3812	<i>Calliteara</i> Butler, 1881	
3813	<i>pudibunda</i> (Linnaeus, 1758)	N S D F E Lv Lt
3814	<i>abietis</i> (Denis & Schiffermüller, 1775)	N S D F E Lv Lt
3815	<i>Gynaephora</i> Hübner, 1822	
3816	<i>fascelina</i> (Linnaeus, 1758)	N S D F E Lv Lt
3817	<i>selenitica</i> (Esper, 1789)	F E Lv Lt
3818	<i>Laelia</i> Stephens, 1828	
3819	<i>coenosa</i> (Hübner, 1808)	S D E Lv Lt
3820	<i>Orgyia</i> Ochsenheimer, 1810	
3821	<i>recens</i> (Hübner, 1819)	S D F E Lv Lt
3822	<i>antiqua</i> (Linnaeus, 1758)	I N S D F E Lv Lt
3823	<i>antiquoides</i> (Hübner, 1822)	N S D F E Lv Lt
3824	Nygmiiini	
3825	<i>Sphrageidus</i> Maes, 1984	
3826	<i>similis</i> (Fuessly, 1775)	N S D F E Lv Lt

3827	<i>Euproctis</i> Hübner, 1819	
3828	<i>chrysorrhoea</i> (Linnaeus, 1758)	S D E Lv Lt
3829*	Arctiinae	
3830*	Lithosiini	
3831	<i>Miltochrista</i> Hübner, 1819	
3832	<i>miniata</i> (Forster, 1771)	N S D F E Lv Lt
3833	<i>Nudaria</i> Haworth, 1809	
3834	<i>mundana</i> (Linnaeus, 1761)	N S D F E Lt
3835	<i>Thumatha</i> Walker, 1866	
3836	<i>senex</i> (Hübner, 1808)	N S D F E Lv Lt
3837	<i>Cybosia</i> Hübner, 1819	
3838	<i>mesomella</i> (Linnaeus, 1758)	N S D F E Lv Lt
3839	<i>Pelosia</i> Hübner, 1819	
3840	<i>muscerda</i> (Hufnagel, 1766)	N S D F E Lv Lt
3841	<i>obtusa</i> (Herrich-Schäffer, 1847)	S D F E Lv Lt
3842	<i>Lithosia</i> Fabricius, 1798	
3843	<i>quadra</i> (Linnaeus, 1758)	N S D F E Lv Lt
3844	<i>Atolmis</i> Hübner, 1819	
3845	<i>rubricollis</i> (Linnaeus, 1758)	N S D F E Lv Lt
3846	<i>Eilema</i> Hübner, 1819	
3847	<i>griseola</i> (Hübner, 1803)	S D F E Lv Lt
3848	<i>depressa</i> (Esper, 1787)	N S D F E Lv Lt
3849	<i>lutarella</i> (Linnaeus, 1758)	N S D F E Lv Lt
3850	<i>lurideola</i> (Zincken, 1817)	N S D F E Lv Lt
3851	<i>complana</i> (Linnaeus, 1758)	N S D F E Lv Lt
3852	<i>pygmaeola</i> (Doubleday, 1847)	S D F E Lv Lt
3853	<i>cereola</i> (Hübner, 1803)	N S F E
3854	<i>sororcula</i> (Hufnagel, 1766)	N S D F E Lv Lt
3855	<i>Setina</i> Schrank, 1802	
3856	<i>irrorella</i> (Linnaeus, 1758)	N S D F E Lv Lt
3857	<i>roscida</i> (Denis & Schiffermüller, 1775)	S Lt
3858	Syntomini	
3859	<i>Dysauxes</i> Hübner, 1819	
3860	<i>ancilla</i> (Linnaeus, 1767)	S D

3861* Arctiini				
3862	<i>Utetheisa</i> Hübner, 1819			
3863	<i>pulchella</i> (Linnaeus, 1758)		D	Lv Lt
3864	<i>Callimorpha</i> Latreille, 1809			
3865	<i>dominula</i> (Linnaeus, 1758)		N S D F E	Lv Lt
3866	<i>Euplagia</i> Hübner, 1820			
3867	<i>quadripunctaria</i> (Poda, 1761)		D F	Lv Lt
3868	<i>Tyria</i> Hübner, 1819			
3869	<i>jacobaeae</i> (Linnaeus, 1758)		N S D F E	Lv Lt
3870	<i>Spiris</i> Hübner, 1819			
3871	<i>striata</i> (Linnaeus, 1758)		S D	E Lv Lt
3872	<i>Coscinia</i> Hübner, 1819			
3873	<i>cribraria</i> (Linnaeus, 1758)		N S D F E	Lv Lt
3874	<i>Phragmatobia</i> Stephens, 1828			
3875	<i>fuliginosa</i> (Linnaeus, 1758)		I N S D F E	Lv Lt
3876	<i>Epatolmis</i> Butler, 1877			
3877	<i>luctifera</i> (Denis & Schiffermüller, 1775)		D F E	Lv Lt
3878	<i>Spilarctia</i> Butler, 1875			
3879	<i>lutea</i> (Hufnagel, 1766)		N S D F E	Lv Lt
3880	<i>Spilosoma</i> Curtis, 1825			
3881	<i>lubricipeda</i> (Linnaeus, 1758)		N S D F E	Lv Lt
3882	<i>urticae</i> (Esper, 1789)		N S D F E	Lv Lt
3883	<i>Hyphantria</i> Harris, 1841			
3884	<i>cunea</i> (Drury, 1773)		D	E Lt
3885	<i>Diaphora</i> Stephens, 1827			
3886	<i>mendica</i> (Clerck, 1759)		N S D F E	Lv Lt
3887	<i>Diacrisia</i> Hübner, 1819			
3888	<i>Rhyparia</i> Hübner, 1820			
3889	<i>sannio</i> (Linnaeus, 1758)		N S D F E	Lv Lt
3890	<i>purpurata</i> (Linnaeus, 1758)		S D F E	Lv Lt
3891	<i>Chelis</i> Rambur, 1866			
3892	<i>Holoarctia</i> Ferguson, 1984			
3893	<i>puengeleri</i> (O. Bang-Haas, 1927)		N S	F
3894	<i>Apantesis</i> Harris, 1841			
3895	<i>Grammia</i> Rambur, 1866			

3896	<i>quenseli</i> (Paykull, 1793)	N	S	F		
3897	<i>Arctia</i> Schrank, 1802					
3898	<i>Hyphoraia</i> Hübner, 1820					
3899	<i>Parasemia</i> Hübner, 1820					
3900	<i>Pericallia</i> Hübner, 1820					
3901	<i>Acerbia</i> Sotavalta, 1963					
3902	<i>Pararctia</i> Sotavalta, 1965					
3903	<i>Borearctia</i> Dubatolov, 1985					
3904	<i>alpina</i> (Quensel, 1802)	N	S	F		
3905	<i>lapponica</i> (Thunberg, 1791)	N	S	F		
3906*	<i>menetriesii</i> (Eversmann, 1846)			F		
3907	<i>matronula</i> (Linnaeus, 1758)		S	F	E	Lv Lt
3908	<i>caja</i> (Linnaeus, 1758)	N	S	D	F	E Lv Lt
3909	<i>aulica</i> (Linnaeus, 1758)		S	D	F	E Lv Lt
3910	<i>villica</i> (Linnaeus, 1758)		S			Lv Lt
3911	<i>festiva</i> (Hufnagel, 1766)				E	Lt
3912	<i>plantaginis</i> (Linnaeus, 1758)	N	S	D	F	E Lv Lt
3913	Calpinae					
3914	<i>Calyptra</i> Ochsenheimer, 1816					
3915	<i>thalictri</i> (Borkhausen, 1790)		S	F	E	Lv Lt
3916	Herminiinae					
3917	<i>Simplicia</i> Guenée, 1854					
3918	<i>rectalis</i> (Eversmann, 1842)			D		Lt
3919	<i>Paracolax</i> Hübner, 1825					
3920	<i>tristalis</i> (Fabricius, 1794)	N	S	D	F	E Lv Lt
3921	<i>Macrochilo</i> Hübner, 1825					
3922	<i>cribrumalis</i> (Hübner, 1793)	N	S	D	F	E Lv Lt
3923	<i>Herminia</i> Latreille, 1802					
3924	<i>tarsipennalis</i> Treitschke, 1835	N	S	D	F	E Lv Lt
3925	<i>tarsicrinalis</i> (Knoch, 1782)		S	D	F	E Lv Lt
3926	<i>grisealis</i> (Denis & Schiffermüller, 1775)	N	S	D	F	E Lv Lt
3927	<i>Polypogon</i> Schrank, 1802					
3928	<i>tentacularia</i> (Linnaeus, 1758)	N	S	D	F	E Lv Lt
3929	<i>Pechipogo</i> Hübner, 1825					
3930	<i>strigilata</i> (Linnaeus, 1758)	N	S	D	F	E Lv Lt

3931	<i>Zanclognatha</i> Lederer, 1857	
3932	<i>lunalis</i> (Scopoli, 1763)	N S D F Lt
3933	Hypenodinae	
3934	<i>Hypenodes</i> Doubleday, 1850	
3935	<i>humidalis</i> Doubleday, 1850	N S D F E Lv Lt
3936*	<i>Schrankia</i> Hübner, 1825	
3937	<i>costaestrigalis</i> (Stephens, 1834)	N S D F E Lv Lt
3938	<i>taenialis</i> (Hübner, 1809)	S D F Lv Lt
3939	Toxocampinae	
3940	<i>Lygephila</i> Billberg, 1820	
3941	<i>pastinum</i> (Treitschke, 1826)	N S D F E Lv Lt
3942	<i>viciae</i> (Hübner, 1822)	N S D F E Lv Lt
3943	<i>craccae</i> (Denis & Schiffermüller, 1775)	N S D F E Lv Lt
3944	Boletobiinae	
3945	<i>Parascotia</i> Hübner, 1825	
3946	<i>fuliginaria</i> (Linnaeus, 1761)	N S D F E Lv Lt
3947	<i>Phytometra</i> Haworth, 1809	
3948	<i>viridaria</i> (Clerck, 1759)	N S D F E Lv Lt
3949	<i>Laspeyria</i> Germar, 1810	
3950	<i>flexula</i> (Denis & Schiffermüller, 1775)	N S D F E Lv Lt
3951	<i>Trisateles</i> Tams, 1939	
3952	<i>emortualis</i> (Denis & Schiffermüller, 1775)	N S D F E Lv Lt
3953	<i>Eublemma</i> Hübner, 1821	
3954	<i>minutata</i> (Fabricius, 1794)	N S D F E Lv Lt
3955	<i>parva</i> (Hübner, 1808)	D F
3956	<i>ostrina</i> (Hübner, 1808)	D
3957	<i>purpurina</i> (Denis & Schiffermüller, 1775)	F E
3958	Erebinae	
3959	<i>Euclidia</i> Ochsenheimer, 1816	
3960	<i>glyphica</i> (Linnaeus, 1758)	N S D F E Lv Lt
3961	<i>mi</i> (Clerck, 1759)	N S D F E Lv Lt
3962	<i>Catephia</i> Ochsenheimer, 1816	
3963	<i>alchymista</i> (Denis & Schiffermüller, 1775)	Lv Lt
3964	<i>Minucia</i> Moore, 1885	

3965	<i>lunaris</i> (Denis & Schiffermüller, 1775)	S D F Lv Lt
3966	<i>Dysgonia</i> Hübner, 1823	
3967	<i>algira</i> (Linnaeus, 1767)	D F
3968	<i>Grammodes</i> Guenée, 1852	
3969	<i>stolida</i> (Fabricius, 1775)	S D F E Lv Lt
3970	<i>Catocala</i> Schrank, 1802	
3971	<i>fulminea</i> (Scopoli, 1763)	S D F E Lv Lt
3972	<i>conversa</i> (Esper, 1783)	D
3973	<i>fraxini</i> (Linnaeus, 1758)	I N S D F E Lv Lt
3974	<i>adultera</i> Ménétrés, 1856	N S D F E Lv Lt
3975	<i>nupta</i> (Linnaeus, 1767)	N S D F E Lv Lt
3976	<i>electa</i> (Vieweg, 1790)	S F E Lv Lt
3977	<i>elocata</i> (Esper, 1787)	S D F Lt
3978	<i>sponsa</i> (Linnaeus, 1767)	N S D F E Lv Lt
3979	<i>promissa</i> (Denis & Schiffermüller, 1775)	N S D F E Lv Lt
3980	<i>pacta</i> (Linnaeus, 1758)	S D F E Lv Lt
3981	NOCTUIDAE	
3982	Acontiinae	
3983	<i>Acontia</i> Ochsenheimer, 1816	
3984	<i>lucida</i> (Hufnagel, 1766)	F
3985	<i>trabealis</i> (Scopoli, 1763)	N S D F E Lv Lt
3986	Dyopsinae	
3987*	<i>Moma</i> Hübner, 1820	
3988	<i>alpium</i> (Osbeck, 1778)	N S D F E Lv Lt
3989	Plusiinae	
3990	<i>Abrostola</i> Ochsenheimer, 1816	
3991	<i>tripartita</i> (Hufnagel, 1766)	N S D F E Lv Lt
3992	<i>asclepiadis</i> (Denis & Schiffermüller, 1775)	S D F E Lv Lt
3993	<i>triplasia</i> (Linnaeus, 1758)	N S D F E Lv Lt
3994	<i>Trichoplusia</i> McDunnough, 1944	
3995	<i>ni</i> (Hübner, 1803)	N S D F E Lv Lt
3996	<i>Thysanoplusia</i> Ichinose, 1973	
3997	<i>orichalcea</i> (Fabricius, 1775)	N
3998	<i>Ctenoplusia</i> Dufay, 1970	

3999	<i>limbirena</i> (Guenée, 1852)	D
4000	<i>Chrysodeixis</i> Hübner, 1821	
4001	<i>chalcites</i> (Esper, 1789)	N S D
4002	<i>acuta</i> (Walker, 1857)	D
4003	<i>Macdunnoughia</i> Kostrowicki, 1961	
4004	<i>confusa</i> (Stephens, 1850)	I N S D F E Lv Lt
4005	<i>Diachrysia</i> Hübner, 1821	
4006	<i>chryson</i> (Esper, 1789)	S D
4007	<i>chrysitis</i> (Linnaeus, 1758)	N S D F E Lv Lt
4008*	<i>stenochrysis</i> (Warren, 1913)	N S D F E Lv Lt
4009	<i>tutti</i> (Kostrowicki, 1961)	
4010	<i>zosimi</i> (Hübner, 1822)	F E Lv Lt
4011	<i>Euchalcia</i> Hübner, 1821	
4012	<i>variabilis</i> (Piller, 1783)	F
4013	<i>modestoides</i> Poole, 1989	F E Lv Lt
4014	<i>Polychrysia</i> Hübner, 1821	
4015	<i>moneta</i> (Fabricius, 1787)	N S D F E Lv Lt
4016	<i>Lamprotes</i> Reichenbach, 1817	
4017	<i>c-aureum</i> (Knoch, 1781)	S D F E Lv Lt
4018	<i>Plusidia</i> Butler, 1879	
4019	<i>cheiranthi</i> (Tauscher, 1809)	E Lv Lt
4020	<i>Autographa</i> Hübner, 1821	
4021	<i>gamma</i> (Linnaeus, 1758)	I N S D F E Lv Lt
4022	<i>jota</i> (Linnaeus, 1758)	N S D F E Lv Lt
4023*	<i>buraetica</i> (Staudinger, 1892)	N S D F E Lv Lt
4024	<i>pulchrina</i> (Haworth, 1809)	N S D F E Lv Lt
4025	<i>mandarina</i> (Freyer, 1845)	N S D F E Lv Lt
4026	<i>macrogamma</i> (Eversmann, 1842)	N S D F E
4027	<i>bractea</i> (Denis & Schiffermüller, 1775)	N S D F E Lv Lt
4028	<i>excelsa</i> (Kretschmar, 1862)	S F E Lv Lt
4029	<i>Cornutiplusia</i> Kostrowicki, 1961	
4030	<i>circumflexa</i> (Linnaeus, 1767)	F
4031	<i>Syngrapha</i> Hübner, 1821	
4032	<i>parilis</i> (Hübner, 1809)	N S F
4033	<i>hochenwarthi</i> (Hochenwarth, 1785)	N S F

4034	<i>diasema</i> (Boisduval, 1829)	N S D F
4035	<i>ain</i> (Hochenwarth, 1785)	F
4036	<i>microgamma</i> (Hübner, 1823)	N S D F E Lv Lt
4037	<i>interrogationis</i> (Linnaeus, 1758)	I N S D F E Lv Lt
4038	<i>Plusia</i> Ochsenheimer, 1816	
4039	<i>festucae</i> (Linnaeus, 1758)	N S D F E Lv Lt
4040	<i>putnami</i> (Grote, 1873)	N S D F E Lv Lt
4041	Pantheinae	
4042	<i>Panthea</i> Hübner, 1820	
4043	<i>coenobita</i> (Esper, 1785)	N S D F E Lv Lt
4044	<i>Trichosea</i> Grote, 1875	
4045	<i>ludifica</i> (Linnaeus, 1758)	S F E Lv
4046	<i>Colocasia</i> Ochsenheimer, 1816	
4047	<i>coryli</i> (Linnaeus, 1758)	N S D F E Lv Lt
4048	Cuculliinae	
4049*	<i>Cucullia</i> Schrank, 1802	
4050	<i>fraudatrix</i> Eversmann, 1837	S D F E Lv Lt
4051	<i>absinthii</i> (Linnaeus, 1761)	N S D F E Lv Lt
4052	<i>argentea</i> (Hufnagel, 1766)	S D F E Lv Lt
4053	<i>artemisiae</i> (Hufnagel, 1766)	S D F E Lv Lt
4054	<i>praecana</i> Eversmann, 1843	S D F E Lv Lt
4055	<i>lactucae</i> (Denis & Schiffermüller, 1775)	N S D F E Lv Lt
4056	<i>pustulata</i> Eversmann, 1842	F
4057	<i>lucifuga</i> (Denis & Schiffermüller, 1775)	N S D F E Lv Lt
4058	<i>umbratica</i> (Linnaeus, 1758)	N S D F E Lv Lt
4059	<i>balsamitae</i> Boisduval, 1840	Lv Lt
4060	<i>chamomillae</i> (Denis & Schiffermüller, 1775)	N S D F E Lv Lt
4061	<i>boryphora</i> Fischer von Waldheim, 1840	S F
4062	<i>gnaphalii</i> (Hübner, 1813)	N S D F E Lv Lt
4063	<i>tanaceti</i> (Denis & Schiffermüller, 1775)	S D F Lv Lt
4064	<i>asteris</i> (Denis & Schiffermüller, 1775)	N S D F E Lv Lt
4065	<i>scrophulariae</i> (Denis & Schiffermüller, 1775)	S D E Lv Lt
4066	<i>lychnitis</i> Rambur, 1833	S D F E Lv Lt
4067	<i>verbasci</i> (Linnaeus, 1758)	S D Lv Lt

4068	Eustrotiinae	
4069	<i>Deltote</i> Reichenbach, 1817	
4070	<i>pygarga</i> (Hufnagel, 1766)	N S D F E Lv Lt
4071	<i>deceptoria</i> (Scopoli, 1763)	S D Lv Lt
4072	<i>uncula</i> (Clerck, 1759)	N S D F E Lv Lt
4073	<i>bankiana</i> (Fabricius, 1775)	S D F E Lv Lt
4074	Dilobinae	
4075	<i>Diloba</i> Boisduval, 1840	
4076	<i>caeruleocephala</i> (Linnaeus, 1758)	N S D F E Lv Lt
4077	Metoponiinae	
4078	<i>Panemeria</i> Hübner, 1823	
4079	<i>tenebrata</i> (Scopoli, 1763)	S D F E Lv Lt
4080	Amphipyridae	
4081	Amphipyridini	
4082	<i>Amphipyra</i> Ochsenheimer, 1816	
4083	<i>pyramidea</i> (Linnaeus, 1758)	N S D F E Lv Lt
4084	<i>berbera</i> Rungs, 1949	S D F E Lv Lt
4085	<i>perflua</i> (Fabricius, 1787)	N S D F E Lv Lt
4086	<i>livida</i> (Denis & Schiffermüller, 1775)	S D F E Lv Lt
4087	<i>tragopoginis</i> (Clerck, 1759)	N S D F E Lv Lt
4088	Psaphidini	
4089	<i>Xylocampa</i> Guenée, 1837	
4090	<i>areola</i> (Esper, 1789)	N S D
4091	<i>Allophyes</i> Tams, 1942	
4092	<i>oxyacanthae</i> (Linnaeus, 1758)	N S D F E Lv Lt
4093	<i>Asteroscopus</i> Boisduval, 1828	
4094	<i>sphinx</i> (Hufnagel, 1766)	S D Lt
4095	<i>Brachionycha</i> Hübner, 1819	
4096	<i>nubeculosa</i> (Esper, 1785)	N S D F E Lv Lt
4097*	Acronictinae	
4098	<i>Craniophora</i> Snellen, 1867	
4099	<i>ligustri</i> (Denis & Schiffermüller, 1775)	N S D F E Lv Lt
4100	<i>Acronicta</i> Ochsenheimer, 1816	
4101	<i>Simyra</i> Ochsenheimer, 1816	

4102	<i>alni</i> (Linnaeus, 1767)	N S D F E Lv Lt
4103	<i>megacephala</i> (Denis & Schiffermüller, 1775)	N S D F E Lv Lt
4104	<i>leporina</i> (Linnaeus, 1758)	N S D F E Lv Lt
4105	<i>aceris</i> (Linnaeus, 1758)	N S D F E Lv Lt
4106	<i>strigosa</i> (Denis & Schiffermüller, 1775)	S D F E Lv Lt
4107	<i>cuspis</i> (Hübner, 1813)	S D F E Lv Lt
4108	<i>psi</i> (Linnaeus, 1758)	N S D F E Lv Lt
4109	<i>tridens</i> (Denis & Schiffermüller, 1775)	N S D F E Lv Lt
4110	<i>auricoma</i> (Denis & Schiffermüller, 1775)	N S D F E Lv Lt
4111*	<i>cinerea</i> (Hufnagel, 1766)	N S D F E Lv Lt
4112	<i>euphorbiae</i> sensu auct.	
4113	<i>menyanthidis</i> (Esper, 1789)	N S D F E Lv Lt
4114	<i>rumicis</i> (Linnaeus, 1758)	N S D F E Lv Lt
4115	<i>nervosa</i> (Denis & Schiffermüller, 1775)	Lt
4116	<i>albovenosa</i> (Goeze, 1781)	S D F E Lv Lt
4117	Oncocnemidinae	
4118	<i>Calophasia</i> Stephens, 1829	
4119	<i>lunula</i> (Hufnagel, 1766)	N S D F E Lv Lt
4120	<i>Sympistis</i> Hübner, 1823	
4121	<i>funebri</i> (Hübner, 1809)	N S F
4122	<i>heliophila</i> (Paykull, 1793)	N S F
4123	<i>lapponica</i> (Thunberg, 1791)	N S F
4124*	<i>zetterstedtii</i> (Staudinger, 1857)	N S F
4125	<i>nigrita</i> sensu auct.	
4126	<i>Stilbia</i> Stephens, 1829	
4127	<i>anomala</i> (Haworth, 1812)	N
4128	Aediinae	
4129	<i>Aedia</i> Hübner, 1823	
4130	<i>funesta</i> (Esper, 1786)	D F E
4131	<i>Tyta</i> Billberg, 1820	
4132	<i>luctuosa</i> (Denis & Schiffermüller, 1775)	S D F E Lv Lt
4133	Condicinae	
4134	<i>Condica</i> Walker, 1856	
4135	<i>capensis</i> (Walker, 1857)	D
4136	<i>Eucarta</i> Lederer, 1857	

4137	<i>amethystina</i> (Hübner, 1803)	D
4138	<i>virgo</i> (Treitschke, 1835)	N S D F E Lv Lt
4139	Heliothinae	
4140	<i>Periphanes</i> Hübner, 1821	
4141	<i>delphinii</i> (Linnaeus, 1758)	Lt
4142	<i>Pyrrhia</i> Hübner, 1821	
4143	<i>umbra</i> (Hufnagel, 1766)	N S D F E Lv Lt
4144	<i>exprimens</i> (Walker, 1857)	F
4145	<i>Protoschinia</i> Hardwick, 1970	
4146	<i>scutosa</i> (Denis & Schiffermüller, 1775)	N S D F E Lv Lt
4147	<i>Heliothis</i> Ochsenheimer, 1816	
4148	<i>nubigera</i> Herrich-Schäffer, 1851	F
4149	<i>peltigera</i> (Denis & Schiffermüller, 1775)	N S D F E Lv Lt
4150	<i>ononis</i> (Denis & Schiffermüller, 1775)	E Lt
4151	<i>viriplaca</i> (Hufnagel, 1766)	N S D F E Lv Lt
4152*	<i>maritima</i> Graslin, 1855	D
4153	<i>adaucta</i> Butler, 1878	S D F E Lv
4154	<i>Helicoverpa</i> Hardwick, 1965	
4155	<i>armigera</i> (Hübner, 1808)	N S D F E Lv Lt
4156	Bryophilinae	
4157	<i>Cryphia</i> Hübner, 1818	
4158	<i>fraudatricula</i> (Hübner, 1813)	Lt
4159	<i>algae</i> (Fabricius, 1775)	S D F E Lv Lt
4160	<i>Bryophila</i> Treitschke, 1825	
4161	<i>ravula</i> (Hübner, 1813)	S
4162	<i>ereptricula</i> Treitschke, 1825	S F E Lv Lt
4163	<i>raptricula</i> (Denis & Schiffermüller, 1775)	N S D F E Lt
4164	<i>domestica</i> (Hufnagel, 1766)	N S D F
4165	<i>Nyctobrya</i> Boursin, 1957	
4166	<i>muralis</i> (Forster, 1771)	S D
4167	<i>Victrix</i> Staudinger, 1879	
4168	<i>umovii</i> (Eversmann, 1846)	N S F E Lv Lt
4169	Eriopinae	
4170	<i>Callopietria</i> Hübner, 1821	

4171	<i>juventina</i> (Stoll, 1782)	S D F E Lv Lt
4172*	Noctuinae	
4173	Pseudeustrotiini	
4174	<i>Pseudeustrotia</i> Warren, 1913	
4175	<i>candidula</i> (Denis & Schiffermüller, 1775)	N S D F E Lv Lt
4176	Prodeniini	
4177	<i>Spodoptera</i> Guenée, 1852	
4178	<i>exigua</i> (Hübner, 1808)	N S D F E Lv Lt
4179	Elaphriini	
4180	<i>Elaphria</i> Hübner, 1818	
4181	<i>venustula</i> (Hübner, 1790)	S D F E Lv Lt
4182	Caradrinini	
4183	<i>Caradrina</i> Ochsenheimer, 1816	
4184	<i>morpheus</i> (Hufnagel, 1766)	N S D F E Lv Lt
4185	<i>kadenii</i> Freyer, 1836	E
4186	<i>montana</i> Bremer, 1861	N S D F E Lv
4187	<i>albina</i> Eversmann, 1848	F
4188	<i>petraea</i> Tengström, 1869	E
4189	<i>selini</i> Boisduval, 1840	N S D F E Lv Lt
4190	<i>clavipalpis</i> (Scopoli, 1763)	I N S D F E Lv Lt
4191	<i>Hoplodrina</i> Boursin, 1937	
4192	<i>octogenaria</i> (Goeze, 1781)	N S D F E Lv Lt
4193	<i>blanda</i> (Denis & Schiffermüller, 1775)	N S D F E Lv Lt
4194	<i>respersa</i> (Denis & Schiffermüller, 1775)	D E Lv Lt
4195	<i>ambigua</i> (Denis & Schiffermüller, 1775)	N S D F E Lv Lt
4196	<i>Chilodes</i> Herrich-Schäffer, 1849	
4197	<i>maritima</i> (Tauscher, 1806)	N S D F E Lv Lt
4198	<i>Charanyca</i> Billberg, 1820	
4199	<i>trigrammica</i> (Hufnagel, 1766)	N S D F E Lv Lt
4200	<i>Rusina</i> Stephens, 1829	
4201	<i>ferruginea</i> (Esper, 1785)	N S D F E Lv Lt
4202*	<i>Athetis</i> Hübner, 1821	
4203	<i>gluteosa</i> (Treitschke, 1835)	N S F E
4204	<i>Hydrillula</i> Tams, 1938	

4205	<i>pallustris</i> (Hübner, 1808)	N S D F E Lv Lt
4206	<i>Proxenus</i> Herrich-Schäffer, 1850	
4207	<i>lepigone</i> (Möschler, 1860)	S D F E Lv Lt
4208	<i>hospes</i> (Freyer, 1831)	D E
4209	Dypterygiini	
4210	<i>Dypterygia</i> Stephens, 1829	
4211	<i>scabriuscula</i> (Linnaeus, 1758)	N S D F E Lv Lt
4212	<i>Trachea</i> Ochsenheimer, 1816	
4213	<i>atriplicis</i> (Linnaeus, 1758)	N S D F E Lv Lt
4214	<i>Mormo</i> Ochsenheimer, 1816	
4215	<i>maura</i> (Linnaeus, 1758)	D F
4216	<i>Thalpophila</i> Hübner, 1820	
4217	<i>matura</i> (Hufnagel, 1766)	N S D F E Lv Lt
4218	Actinotiini	
4219	<i>Actinotia</i> Hübner, 1821	
4220	<i>polyodon</i> (Clerck, 1759)	N S D F E Lv Lt
4221	<i>Chloantha</i> Boisduval, Rambur & Graslin, 1836	
4222	<i>hyperici</i> (Denis & Schiffermüller, 1775)	N S D F Lt
4223	Phlogophorini	
4224	<i>Phlogophora</i> Treitschke, 1825	
4225	<i>meticulosa</i> (Linnaeus, 1758)	I N S D F E Lv Lt
4226	<i>Euplexia</i> Stephens, 1829	
4227	<i>lucipara</i> (Linnaeus, 1758)	N S D F E Lv Lt
4228	Apameini	
4229	<i>Calamia</i> Hübner, 1821	
4230	<i>tridens</i> (Hufnagel, 1766)	N S D F E Lv Lt
4231	<i>Crypsedra</i> Warren, 1910	
4232	<i>gemmea</i> (Treitschke, 1825)	N S D F E Lv Lt
4233	<i>Staurophora</i> Reichenbach, 1817	
4234	<i>celsia</i> (Linnaeus, 1758)	N S D F E Lv Lt
4235	<i>Celaena</i> Stephens, 1829	
4236	<i>haworthii</i> (Curtis, 1829)	N S D F E Lv Lt
4237	<i>Helotropha</i> Lederer, 1857	
4238	<i>leucostigma</i> (Hübner, 1808)	I N S D F E Lv Lt

4239	<i>Eremobia</i> Stephens, 1829	
4240	<i>ochroleuca</i> (Denis & Schiffermüller, 1775)	N S D F E Lv Lt
4241	<i>Gortyna</i> Ochsenheimer, 1816	
4242	<i>flavago</i> (Denis & Schiffermüller, 1775)	N S D F E Lv Lt
4243	<i>Hydraecia</i> Guenée, 1841	
4244	<i>micacea</i> (Esper, 1789)	I N S D F E Lv Lt
4245	<i>ultima</i> Holst, 1965	N S D F E Lv Lt
4246	<i>nordstroemi</i> Horke, 1952	S D F E Lv
4247	<i>petasitis</i> Doubleday, 1847	S D F E Lv Lt
4248	<i>Amphipoea</i> Billberg, 1820	
4249	<i>fucosa</i> (Freyer, 1830)	N S D F E Lv Lt
4250	<i>lucens</i> (Freyer, 1845)	N S D F E Lv Lt
4251	<i>oculea</i> (Linnaeus, 1761)	N S D F E Lv Lt
4252	<i>crinanensis</i> (Burrows, 1908)	N S D F E Lv
4253	<i>Luperina</i> Boisduval, 1829	
4254	<i>testacea</i> (Denis & Schiffermüller, 1775)	N S D F E Lv Lt
4255	<i>Fabula</i> Fibiger, Zilli & L. Ronkay, 2005	
4256	<i>zollikoferi</i> (Freyer, 1836)	I N S D F E Lv Lt
4257	<i>Rhizedra</i> Warren, 1911	
4258	<i>lutosa</i> (Hübner, 1803)	I N S D F E Lv Lt
4259	<i>Sedina</i> Urbahn, 1933	
4260	<i>buettneri</i> (E. Hering, 1858)	S D F E Lv Lt
4261	<i>Nonagria</i> Ochsenheimer, 1816	
4262	<i>typhae</i> (Thunberg, 1784)	N S D F E Lv Lt
4263	<i>Phragmatiphila</i> Hampson, 1908	
4264	<i>nexa</i> (Hübner, 1808)	S D F E Lv Lt
4265	<i>Arenostola</i> Hampson, 1910	
4266	<i>phragmitidis</i> (Hübner, 1803)	N S D F E Lv Lt
4267	<i>Longalatedes</i> Beck, 1999	
4268	<i>elymi</i> (Treitschke, 1825)	N S D F E Lv Lt
4269	<i>Lenisa</i> Fibiger, Zilli & L. Ronkay, 2005	
4270	<i>geminipuncta</i> (Haworth, 1809)	N S D F E Lv Lt
4271	<i>Archanara</i> Walker, 1866	
4272	<i>neurica</i> (Hübner, 1808)	N S D F E Lv Lt
4273	<i>dissoluta</i> (Treitschke, 1825)	N S D F E Lv Lt

4274	<i>Coenobia</i> Stephens, 1850	
4275	<i>rufa</i> (Haworth, 1809)	N S D
4276	<i>Oria</i> Hübner, 1821	
4277	<i>musculosa</i> (Hübner, 1808)	D
4278	<i>Denticucullus</i> Rakosy, 1960	
4279	<i>pygmina</i> (Haworth, 1809)	N S D F E Lv Lt
4280	<i>Hypocoena</i> Hampson, 1908	
4281*	<i>stigmatica</i> (Eversmann, 1855)	I
4282	<i>Photedes</i> Lederer, 1857	
4283	<i>fluxa</i> (Hübner, 1809)	N S D F E Lv Lt
4284	<i>captiuncula</i> (Treitschke, 1825)	S D F E Lv Lt
4285	<i>minima</i> (Haworth, 1809)	N S D F E Lv Lt
4286	<i>morrisii</i> (Dale, 1837)	S D
4287	<i>extrema</i> (Hübner, 1809)	S D F E Lv Lt
4288	<i>Protarchanara</i> Beck, 1999	
4289	<i>brevilinea</i> (Fenn, 1864)	S D F E Lv Lt
4290	<i>Globia</i> Fibiger, Zilli, L. Ronkay & Goldstein, 2009	
4291	<i>sparganii</i> (Esper, 1790)	N S D F E Lv Lt
4292	<i>algae</i> (Esper, 1789)	N S D F E Lv Lt
4293	<i>Pabulatrix</i> Sugi, 1982	
4294	<i>pabulatricula</i> (Brahm, 1791)	N S D F E Lv Lt
4295	<i>Apamea</i> Ochsenheimer, 1816	
4296	<i>remissa</i> (Hübner, 1809)	N S D F E Lv Lt
4297	<i>epomidion</i> (Haworth, 1809)	S D F E Lv Lt
4298	<i>aquila</i> Donzel, 1837	D
4299	<i>crenata</i> (Hufnagel, 1766)	N S D F E Lv Lt
4300	<i>anceps</i> (Denis & Schiffermüller, 1775)	N S D F E Lv Lt
4301	<i>sordens</i> (Hufnagel, 1766)	N S D F E Lv Lt
4302	<i>ferrago</i> (Eversmann, 1837)	Lv
4303	<i>illyria</i> Freyer, 1846	N S D F E Lv Lt
4304	<i>unanimis</i> (Hübner, 1813)	N S D F E Lv Lt
4305	<i>scolopacina</i> (Esper, 1788)	N S D F E Lv Lt
4306	<i>oblonga</i> (Haworth, 1809)	N S D F E Lv Lt
4307	<i>monoglypha</i> (Hufnagel, 1766)	N S D F E Lv Lt
4308	<i>lithoxylaea</i> (Denis & Schiffermüller, 1775)	N S D F E Lv Lt

4309	<i>sublustris</i> (Esper, 1788)	N S D F E Lv Lt
4310	<i>furva</i> (Denis & Schiffermüller, 1775)	N S D F E Lv Lt
4311	<i>lateritia</i> (Hufnagel, 1766)	N S D F E Lv Lt
4312	<i>kuusamoensis</i> (Aro, 1900)	N S F
4313	<i>schildei</i> (Staudinger, 1901)	
4314	<i>maillardi</i> sensu auct.	
4315*	<i>exulis</i> (Lefèbvre, 1836)	I N S F
4316	<i>zeta</i> sensu auct.	
4317	<i>rubrirena</i> (Treitschke, 1825)	N S D F E Lv Lt
4318	<i>Laterologia</i> Zilli, L. Ronkay & Fibiger, 2005	
4319	<i>ophiogramma</i> (Esper, 1794)	N S D F E Lv Lt
4320	<i>Resapamea</i> Varga & L. Ronkay, 1992	
4321	<i>hedeni</i> (Graeser, 1888)	F
4322	<i>Mesapamea</i> Heinicke, 1959	
4323	<i>secalis</i> (Linnaeus, 1758)	N S D F E Lv Lt
4324*	<i>didyma</i> (Esper, 1788)	N S D F E Lv Lt
4325	<i>secalella</i> Remm, 1983	
4326	<i>Xylomoia</i> Staudinger, 1892	
4327	<i>strix</i> Mikkola, 1980	F E Lv Lt
4328	<i>graminea</i> (Graeser, 1889)	Lt
4329	<i>Litoligia</i> Beck, 1999	
4330	<i>literosa</i> (Haworth, 1809)	N S D F E Lv Lt
4331	<i>Mesologia</i> Boursin, 1965	
4332	<i>furuncula</i> (Denis & Schiffermüller, 1775)	N S D F E Lv Lt
4333	<i>Oligia</i> Hübner, 1821	
4334	<i>strigilis</i> (Linnaeus, 1758)	N S D F E Lv Lt
4335	<i>versicolor</i> (Borkhausen, 1792)	S D F E Lv Lt
4336	<i>latruncula</i> (Denis & Schiffermüller, 1775)	N S D F E Lv Lt
4337	<i>fasciuncula</i> (Haworth, 1809)	N S D F E Lv Lt
4338	Xylenini	
4339	<i>Hyppa</i> Duponchel, 1845	
4340	<i>rectilinea</i> (Esper, 1788)	N S D F E Lv Lt
4341	<i>Brachylomia</i> Hampson, 1906	
4342	<i>viminalis</i> (Fabricius, 1776)	N S D F E Lv Lt
4343	<i>Parastichtis</i> Hübner, 1821	

4344	<i>suspecta</i> (Hübner, 1817)	I N S D F E Lv Lt
4345	<i>Fissipunctia</i> Beck, 1991	
4346	<i>Apterogenum</i> Berio, 2002	
4347	<i>ypsillon</i> (Denis & Schiffermüller, 1775)	N S D F E Lv Lt
4348	<i>Atypha</i> Hübner, 1821	
4349	<i>pulmonaris</i> (Esper, 1790)	F E Lv
4350	<i>Tiliacea</i> Tutt, 1896	
4351	<i>citrago</i> (Linnaeus, 1758)	N S D F E Lv Lt
4352	<i>aurago</i> (Denis & Schiffermüller, 1775)	N S D F E Lv
4353	<i>sulphurago</i> (Denis & Schiffermüller, 1775)	S
4354	<i>Xanthia</i> Ochsenheimer, 1816	
4355	<i>togata</i> (Esper, 1788)	N S D F E Lv Lt
4356	<i>Cirrhia</i> Hübner, 1821	
4357	<i>icteritia</i> (Hufnagel, 1766)	N S D F E Lv Lt
4358	<i>gilvago</i> (Denis & Schiffermüller, 1775)	N S D F E Lv Lt
4359	<i>ocellaris</i> (Borkhausen, 1792)	S D F E Lv
4360*	<i>Agrochola</i> Hübner, 1821	
4361	<i>Omphaloscelis</i> Hampson, 1906	
4362	<i>lychnidis</i> (Denis & Schiffermüller, 1775)	S D F
4363	<i>nitida</i> (Denis & Schiffermüller, 1775)	N S D F
4364	<i>litura</i> (Linnaeus, 1758)	N S D F E Lv Lt
4365	<i>helvola</i> (Linnaeus, 1758)	N S D F E Lv Lt
4366	<i>lota</i> (Clerck, 1759)	N S D F E Lv Lt
4367	<i>macilenta</i> (Hübner, 1809)	N S D F E Lv Lt
4368	<i>circellaris</i> (Hufnagel, 1766)	I N S D F E Lv Lt
4369	<i>laevis</i> (Hübner, 1803)	D
4370	<i>lunosa</i> (Haworth, 1809)	N D Lt
4371	<i>Conistra</i> Hübner, 1821	
4372	<i>vaccinii</i> (Linnaeus, 1761)	N S D F E Lv Lt
4373	<i>rubiginosa</i> (Scopoli, 1763)	N S D F Lt
4374	<i>rubiginea</i> (Denis & Schiffermüller, 1775)	N S D F E Lv Lt
4375	<i>erythrocephala</i> (Denis & Schiffermüller, 1775)	N S D F E Lv Lt
4376	<i>Jodia</i> Hübner, 1818	
4377	<i>croceago</i> (Denis & Schiffermüller, 1775)	S
4378	<i>Hillia</i> Grote, 1883	

4379	<i>iris</i> (Zetterstedt, 1839)	N S F
4380	<i>Lithophane</i> Hübner, 1821	
4381	<i>semibrunnea</i> (Haworth, 1809)	N S D F E
4382	<i>socia</i> (Hufnagel, 1766)	N S D F E Lv Lt
4383	<i>hepatica</i> sensu auct.	
4384	<i>ornitopus</i> (Hufnagel, 1766)	S D F E Lv Lt
4385	<i>furcifera</i> (Hufnagel, 1766)	N S D F E Lv Lt
4386	<i>lamda</i> (Fabricius, 1787)	N S D F E Lv Lt
4387	<i>consocia</i> (Borkhausen, 1792)	N S D F E Lv Lt
4388	<i>Xylena</i> Ochsenheimer, 1816	
4389	<i>Lithomoia</i> Hübner, 1821	
4390	<i>solidaginis</i> (Hübner, 1803)	N S D F E Lv Lt
4391	<i>vetusta</i> (Hübner, 1813)	I N S D F E Lv Lt
4392	<i>exsoleta</i> (Linnaeus, 1758)	I N S D F E Lv Lt
4393	<i>Eupsilia</i> Hübner, 1821	
4394	<i>transversa</i> (Hufnagel, 1766)	I N S D F E Lv Lt
4395	<i>Enargia</i> Hübner, 1821	
4396	<i>paleacea</i> (Esper, 1788)	N S D F E Lv Lt
4397	<i>Ipimorpha</i> Hübner, 1821	
4398	<i>retusa</i> (Linnaeus, 1761)	N S D F E Lv Lt
4399	<i>subtusa</i> (Denis & Schiffermüller, 1775)	N S D F E Lv Lt
4400	<i>Cosmia</i> Ochsenheimer, 1816	
4401	<i>diffinis</i> (Linnaeus, 1767)	S D Lt
4402	<i>affinis</i> (Linnaeus, 1767)	S D F E Lv Lt
4403	<i>pyralina</i> (Denis & Schiffermüller, 1775)	N S D F E Lv Lt
4404	<i>trapezina</i> (Linnaeus, 1758)	N S D F E Lv Lt
4405*	<i>contusa</i> (Freyer, 1849) comb. n.	N F E Lv Lt
4406	<i>Dicycla</i> Guenée, 1852	
4407	<i>oo</i> (Linnaeus, 1758)	S D F E Lv Lt
4408	<i>Atethmia</i> Hübner, 1821	
4409	<i>centrago</i> (Hübner, 1809)	S D Lt
4410	<i>Eremohadena</i> L. Ronkay, Varga & Fábíán, 1995	
4411	<i>immunda</i> (Eversmann, 1842)	S F
4412	<i>Mesogona</i> Boisduval, 1840	
4413	<i>oxalina</i> (Hübner, 1803)	N S D F E Lv Lt

4414	<i>Griposia</i> Tams, 1939	
4415	<i>aprilina</i> (Linnaeus, 1758)	N S D F E Lv Lt
4416	<i>Dryobotodes</i> Warren, 1911	
4417	<i>eremita</i> (Fabricius, 1775)	N S D F E Lv Lt
4418	<i>Antitype</i> Hübner, 1821	
4419	<i>chi</i> (Linnaeus, 1758)	N S D F E Lv Lt
4420	<i>Ammoconia</i> Lederer, 1857	
4421	<i>caecimacula</i> (Denis & Schiffermüller, 1775)	N S D F E Lv Lt
4422	<i>Aporophyla</i> Guenée, 1841	
4423	<i>lueneburgensis</i> (Freyer, 1848)	N S D F Lv Lt
4424	<i>nigra</i> (Haworth, 1809)	N D
4425	<i>Dasypolia</i> Guenée, 1852	
4426	<i>templi</i> (Thunberg, 1792)	N S D F E Lv
4427	<i>Polymixis</i> Hübner, 1820	
4428	<i>polymita</i> (Linnaeus, 1761)	N S D F E Lv
4429	<i>lichenea</i> (Hübner, 1813)	D
4430	<i>flavicincta</i> (Denis & Schiffermüller, 1775)	S D F E
4431	<i>Blepharita</i> Hampson, 1907	
4432	<i>amica</i> (Treitschke, 1825)	S D F E Lv Lt
4433	<i>Mniotype</i> Franclemont, 1941	
4434	<i>adusta</i> (Esper, 1790)	I N S D F E Lv Lt
4435	<i>bathensis</i> (Lutzau, 1901)	S F E Lv Lt
4436	<i>solieri</i> (Boisduval, 1840)	S D
4437	<i>satura</i> (Denis & Schiffermüller, 1775)	N S D F E Lv Lt
4438	Orthosiini	
4439	<i>Panolis</i> Hübner, 1821	
4440	<i>flammea</i> (Denis & Schiffermüller, 1775)	N S D F E Lv Lt
4441	<i>Orthosia</i> Ochsenheimer, 1816	
4442	<i>incerta</i> (Hufnagel, 1766)	N S D F E Lv Lt
4443	<i>gracilis</i> (Denis & Schiffermüller, 1775)	N S D F E Lv Lt
4444	<i>opima</i> (Hübner, 1809)	N S D F E Lv Lt
4445	<i>populeti</i> (Fabricius, 1781)	N S D F E Lv Lt
4446	<i>miniosa</i> (Denis & Schiffermüller, 1775)	N S D F E Lv Lt
4447	<i>cerasi</i> (Fabricius, 1775)	N S D F E Lv Lt
4448	<i>cruda</i> (Denis & Schiffermüller, 1775)	N S D F E Lv Lt

4449	<i>gothica</i> (Linnaeus, 1758)	N S D F E Lv Lt
4450	<i>Anorthoa</i> Berio, 1980	
4451	<i>munda</i> (Denis & Schiffermüller, 1775)	N S D F E Lv Lt
4452	<i>Egira</i> Duponchel, 1845	
4453	<i>conspicillaris</i> (Linnaeus, 1758)	E Lt
4454	Tholerini	
4455	<i>Tholera</i> Hübner, 1821	
4456	<i>cespitis</i> (Denis & Schiffermüller, 1775)	N S D F E Lv Lt
4457	<i>decimalis</i> (Poda, 1761)	N S D F E Lv Lt
4458	<i>Cerapteryx</i> Curtis, 1833	
4459	<i>graminis</i> (Linnaeus, 1758)	I N S D F E Lv Lt
4460	Hadenini	
4461	<i>Anarta</i> Ochsenheimer, 1816	
4462	<i>myrtilli</i> (Linnaeus, 1761)	N S D F E Lv Lt
4463*	<i>colletti</i> (Sparre Schneider, 1876)	N
4464	<i>furca</i> sensu auct.	
4465*	<i>farnhami</i> (Grote, 1873)	F
4466	<i>trifolii</i> (Hufnagel, 1766)	N S D F E Lv Lt
4467	<i>melanopa</i> (Thunberg, 1791)	N S F
4468	<i>Coranarta</i> Hacker, 1998	
4469	<i>cordigera</i> (Thunberg, 1788)	N S D F E Lv Lt
4470	<i>Polia</i> Ochsenheimer, 1816	
4471	<i>bombycina</i> (Hufnagel, 1766)	N S D F E Lv Lt
4472	<i>hepatica</i> (Clerck, 1759)	N S D F E Lv Lt
4473	<i>nebulosa</i> (Hufnagel, 1766)	N S D F E Lv Lt
4474	<i>conspicua</i> (A. Bang-Haas, 1912)	S F
4475	<i>richardsoni</i> (Curtis, 1834)	N S F
4476	<i>lamuta</i> (Herz, 1903)	S F
4477	<i>Pachetra</i> Guenée, 1841	
4478	<i>sagittigera</i> (Hufnagel, 1766)	N S D F E Lv Lt
4479	<i>Lacanobia</i> Billberg, 1820	
4480	<i>w-latinum</i> (Hufnagel, 1766)	S D F E Lv Lt
4481	<i>thalassina</i> (Hufnagel, 1766)	N S D F E Lv Lt
4482	<i>contigua</i> (Denis & Schiffermüller, 1775)	N S D F E Lv Lt
4483	<i>suasa</i> (Denis & Schiffermüller, 1775)	N S D F E Lv Lt

4484	<i>oleracea</i> (Linnaeus, 1758)	N S D F E Lv Lt
4485	<i>splendens</i> (Hübner, 1808)	S D F E Lv Lt
4486	<i>amurensis</i> (Staudinger, 1901)	D Lt
4487	<i>Melanchra</i> Hübner, 1820	
4488	<i>persicariae</i> (Linnaeus, 1761)	N S D F E Lv Lt
4489	<i>Ceramica</i> Guenée, 1852	
4490	<i>pisi</i> (Linnaeus, 1758)	I N S D F E Lv Lt
4491	<i>Papestra</i> Sukhareva, 1973	
4492	<i>biren</i> (Goeze, 1781)	N S D F E Lv Lt
4493	<i>Hada</i> Billberg, 1820	
4494	<i>plebeja</i> (Linnaeus, 1761)	N S D F E Lv Lt
4495	<i>Hyssia</i> Guenée, 1852	
4496	<i>cavernosa</i> (Eversmann, 1842)	S F Lt
4497	<i>Mamestra</i> Ochsenheimer, 1816	
4498	<i>brassicae</i> (Linnaeus, 1758)	N S D F E Lv Lt
4499	<i>Sideridis</i> Hübner, 1821	
4500	<i>rivularis</i> (Fabricius, 1775)	N S D F E Lv Lt
4501	<i>turbida</i> (Esper, 1790)	N S D F Lv Lt
4502	<i>albicolon</i> (Hübner, 1813)	
4503	<i>reticulata</i> (Goeze, 1781)	N S D F E Lv Lt
4504	<i>kitti</i> (Schawerda, 1914)	Lv Lt
4505	<i>Conisania</i> Hampson, 1905	
4506	<i>luteago</i> (Denis & Schiffermüller, 1775)	S D F E Lv Lt
4507	<i>leineri</i> (Freyer, 1836)	S D Lv Lt
4508	<i>Hecatera</i> Guenée, 1852	
4509	<i>dysodea</i> (Denis & Schiffermüller, 1775)	S D Lv Lt
4510	<i>bicolorata</i> (Hufnagel, 1766)	N S D F E Lv Lt
4511	<i>Hadena</i> Schrank, 1802	
4512	<i>bicruris</i> (Hufnagel, 1766)	N S D F
4513	<i>capsincola</i> (Denis & Schiffermüller, 1775)	S D F E Lv Lt
4514	<i>compta</i> (Denis & Schiffermüller, 1775)	N S D F E Lv Lt
4515	<i>confusa</i> (Hufnagel, 1766)	N S D F E Lv Lt
4516	<i>albimacula</i> (Borkhausen, 1792)	N S D F E Lv Lt
4517	<i>filograna</i> (Esper, 1788)	S D F E Lv Lt
4518	<i>caesia</i> (Denis & Schiffermüller, 1775)	N S F

4519	<i>irregularis</i> (Hufnagel, 1766)	S D F Lv Lt
4520	<i>perplexa</i> (Denis & Schiffermüller, 1775)	N S D F E Lv Lt
4521	Leucaniini	
4522	<i>Mythimna</i> Ochsenheimer, 1816	
4523	<i>turca</i> (Linnaeus, 1761)	S D F E Lv Lt
4524	<i>conigera</i> (Denis & Schiffermüller, 1775)	N S D F E Lv Lt
4525	<i>pudorina</i> (Denis & Schiffermüller, 1775)	N S D F E Lv Lt
4526*	<i>pallens</i> (Linnaeus, 1758)	N S D F E Lv Lt
4527	<i>favicolor</i> (Barrett, 1896)	
4528	<i>impura</i> (Hübner, 1808)	N S D F E Lv Lt
4529	<i>straminea</i> (Treitschke, 1825)	N S D F E Lv Lt
4530	<i>vitellina</i> (Hübner, 1808)	N S D F E
4531	<i>unipuncta</i> (Haworth, 1809)	I N S D F E
4532	<i>languida</i> (Walker, 1858)	S D
4533	<i>albipuncta</i> (Denis & Schiffermüller, 1775)	N S D F E Lv Lt
4534	<i>ferrago</i> (Fabricius, 1787)	N S D F E Lv Lt
4535	<i>litoralis</i> (Curtis, 1827)	S D
4536	<i>l-album</i> (Linnaeus, 1767)	S D F Lv Lt
4537	<i>Leucania</i> Ochsenheimer, 1816	
4538	<i>comma</i> (Linnaeus, 1761)	N S D F E Lv Lt
4539	<i>obsoleta</i> (Hübner, 1803)	N S D F E Lv Lt
4540	<i>loreyi</i> (Duponchel, 1827)	D F E
4541	<i>Senta</i> Stephens, 1834	
4542	<i>flammea</i> (Curtis, 1828)	S D F E Lv Lt
4543	Eriopygini	
4544*	<i>Lasionhada</i> Berio, 1981	
4545	<i>proxima</i> (Hübner, 1809)	N S D F E Lv Lt
4546	<i>Eriopygodes</i> Hampson, 1905	
4547	<i>imbecilla</i> (Fabricius, 1794)	N S D F E Lv Lt
4548	<i>Lasionycta</i> Aurivillius, 1892	
4549	<i>skraelingia</i> (Herrich-Schäffer, 1852)	N S F
4550*	<i>dovrensis</i> (Wocke, 1864)	N S F
4551	<i>leucocycla</i> sensu auct.	
4552	<i>staudingeri</i> (Aurivillius, 1891)	N S F
4553	<i>secedens</i> (Walker, 1858)	N S F

4554	Noctuini	
4555	<i>Peridroma</i> Hübner, 1821	
4556	<i>saucia</i> (Hübner, 1808)	I N S D F E Lv Lt
4557	<i>Actebia</i> Stephens, 1829	
4558	<i>praecox</i> (Linnaeus, 1758)	N S D F E Lv Lt
4559	<i>fennica</i> (Tauscher, 1837)	N S D F E Lv Lt
4560	<i>squalida</i> (Guenée, 1852)	F
4561	<i>fugax</i> (Treitschke, 1825)	D
4562	<i>Dichagyris</i> Lederer, 1857	
4563	<i>flammatra</i> (Denis & Schiffermüller, 1775)	D
4564	<i>signifera</i> (Denis & Schiffermüller, 1775)	F Lv Lt
4565	<i>Euxoa</i> Hübner, 1821	
4566	<i>adumbrata</i> (Eversmann, 1842)	N S D F
4567	<i>lidia</i> (Stoll, 1782)	D
4568	<i>temera</i> (Hübner, 1808)	F
4569	<i>ochrogaster</i> (Guenée, 1852)	I S D F E Lv Lt
4570	<i>cursoria</i> (Hufnagel, 1766)	N S D F E Lv Lt
4571	<i>vitta</i> (Esper, 1789)	S D F Lt
4572	<i>obelisca</i> (Denis & Schiffermüller, 1775)	N S D F E Lv Lt
4573*	<i>tritici</i> (Linnaeus, 1761)	N S D F E Lv Lt
4574	<i>nigrofusca</i> (Esper, 1788)	
4575	<i>eruta</i> (Hübner, 1817)	
4576	<i>crypta</i> (Dadd, 1927)	
4577	<i>nigricans</i> (Linnaeus, 1761)	N S D F E Lv Lt
4578	<i>aquilina</i> (Denis & Schiffermüller, 1775)	Lv Lt
4579	<i>recussa</i> (Hübner, 1817)	N S D F E Lv Lt
4580	<i>Agrotis</i> Ochseneheimer, 1816	
4581	<i>bigramma</i> (Esper, 1790)	S D F E Lt
4582	<i>crassa</i> (Hübner, 1803)	
4583*	<i>fatidica</i> (Hübner, 1824)	N
4584	<i>luehri</i> von Mentzer & Moberg, 1987	
4585	<i>cinerea</i> (Denis & Schiffermüller, 1775)	N S D F E Lv Lt
4586	<i>exclamationis</i> (Linnaeus, 1758)	N S D F E Lv Lt
4587	<i>segetum</i> (Denis & Schiffermüller, 1775)	I N S D F E Lv Lt
4588	<i>clavis</i> (Hufnagel, 1766)	N S D F E Lv Lt

4589	<i>vestigialis</i> (Hufnagel, 1766)	N S D F E Lv Lt
4590	<i>ripae</i> (Hübner, 1823)	N S D E Lv Lt
4591	<i>puta</i> (Hübner, 1803)	N S D
4592	<i>ipsilon</i> (Hufnagel, 1766)	I N S D F E Lv Lt
4593	<i>Axylia</i> Hübner, 1821	
4594	<i>putris</i> (Linnaeus, 1761)	N S D F E Lv Lt
4595	<i>Ochropleura</i> Hübner, 1821	
4596	<i>plecta</i> (Linnaeus, 1761)	N S D F E Lv Lt
4597	<i>Diarsia</i> Hübner, 1821	
4598	<i>mendica</i> (Fabricius, 1775)	I N S D F E Lv Lt
4599	<i>dahlia</i> (Hübner, 1813)	N S D F E Lv Lt
4600	<i>brunnea</i> (Denis & Schiffermüller, 1775)	N S D F E Lv Lt
4601	<i>rubi</i> (Vieweg, 1790)	N S D F E Lv Lt
4602	<i>florida</i> (F. Schmidt, 1859)	N S D E Lv Lt
4603	<i>Cerastis</i> Ochsenheimer, 1816	
4604	<i>rubricosa</i> (Denis & Schiffermüller, 1775)	N S D F E Lv Lt
4605	<i>leucographa</i> (Denis & Schiffermüller, 1775)	N S D F E Lv Lt
4606	<i>Paradiarsia</i> McDunnough, 1929	
4607	<i>punicea</i> (Hübner, 1803)	F E Lv Lt
4608	<i>Netrocerocora</i> Bartel, 1903	
4609	<i>quadrangula</i> (Eversmann, 1844)	E Lv
4610	<i>Lycophotia</i> Hübner, 1821	
4611	<i>porphyrea</i> (Denis & Schiffermüller, 1775)	N S D F E Lv Lt
4612	<i>Epipsilia</i> Hübner, 1821	
4613	<i>grisescens</i> (Fabricius, 1794)	N S D F E
4614	<i>Rhyacia</i> Hübner, 1821	
4615	<i>quadrangula</i> (Zetterstedt, 1839)	I
4616	<i>simulans</i> (Hufnagel, 1766)	N S D F E Lv Lt
4617	<i>Chersotis</i> Boisduval, 1840	
4618	<i>andereggii</i> (Boisduval, 1832)	F E
4619	<i>cuprea</i> (Denis & Schiffermüller, 1775)	N S D F E Lv Lt
4620	<i>Standfussiana</i> Boursin, 1946	
4621	<i>lucernea</i> (Linnaeus, 1758)	I N S D F Lt
4622	<i>Noctua</i> Linnaeus, 1758	
4623	<i>pronuba</i> (Linnaeus, 1758)	I N S D F E Lv Lt

4624	<i>orbona</i> (Hufnagel, 1766)	N S D F E Lv Lt
4625	<i>interposita</i> (Hübner, 1790)	S D F E Lv Lt
4626	<i>comes</i> Hübner, 1813	N S D F E Lv Lt
4627	<i>fimbriata</i> (Schreber, 1759)	N S D F E Lv Lt
4628	<i>janthina</i> (Denis & Schiffermüller, 1775)	S D F E Lv Lt
4629	<i>janthe</i> (Borkhausen, 1792)	N S D F E Lv Lt
4630	<i>interjecta</i> Hübner, 1803	N S D F E Lv Lt
4631	<i>Cryptocala</i> Benjamin, 1921	
4632	<i>chardinyi</i> (Boisduval, 1829)	S F E Lv Lt
4633	<i>Epilecta</i> Hübner, 1821	
4634	<i>linogrisea</i> (Denis & Schiffermüller, 1775)	N S D F E
4635	<i>Spaelotis</i> Boisduval, 1840	
4636	<i>ravida</i> (Denis & Schiffermüller, 1775)	N S D F E Lv Lt
4637	<i>suecica</i> (Aurivillius, 1889)	N S D F E Lv Lt
4638	<i>Opigena</i> Boisduval, 1840	
4639	<i>polygona</i> (Denis & Schiffermüller, 1775)	N S D F E Lv Lt
4640	<i>Eurois</i> Hübner, 1821	
4641	<i>occulata</i> (Linnaeus, 1758)	I N S D F E Lv Lt
4642	<i>Graphiphora</i> Ochseneimer, 1816	
4643	<i>augur</i> (Fabricius, 1775)	N S D F E Lv Lt
4644	<i>Anaplectoides</i> McDunnough, 1929	
4645	<i>prasina</i> (Denis & Schiffermüller, 1775)	N S D F E Lv Lt
4646	<i>Xestia</i> Hübner, 1818	
4647	<i>quieta</i> (Hübner, 1813)	N S F
4648	<i>lyngei</i> (Rebel, 1923)	N S F
4649*	<i>speciosa</i> (Hübner, 1813)	N S D F E Lv
4650*	<i>rhaetica</i> (Staudinger, 1871)	N S F
4651	<i>fennica</i> (Brandt, 1936)	
4652	<i>borealis</i> (Nordström, 1933)	S F
4653	<i>sincera</i> (Herrich-Schäffer, 1851)	N S F E Lv Lt
4654	<i>laetabilis</i> (Zetterstedt, 1839)	N S F
4655	<i>distensa</i> (Eversmann, 1851)	S F
4656	<i>gelida</i> (Sparre Schneider, 1883)	N S F
4657	<i>brunneopicta</i> (Matsumura, 1925)	F
4658	<i>alpicola</i> (Zetterstedt, 1839)	N S D F E Lv Lt

4659	<i>tecta</i> (Hübner, 1808)	N S F
4660	<i>lorezi</i> (Staudinger, 1891)	N S F
4661	<i>atrata</i> (Morrison, 1874)	S F
4662	<i>c-nigrum</i> (Linnaeus, 1758)	I N S D F E Lv Lt
4663	<i>ditrapezium</i> (Denis & Schiffermüller, 1775)	S D F E Lv Lt
4664	<i>triangulum</i> (Hufnagel, 1766)	N S D F E Lv Lt
4665	<i>ashworthii</i> (Doubleday, 1855)	N S D F E Lv Lt
4666	<i>baja</i> (Denis & Schiffermüller, 1775)	N S D F E Lv Lt
4667	<i>stigmatica</i> (Hübner, 1813)	N S D E Lv Lt
4668	<i>rhomboidea</i> sensu auct.	
4669	<i>castanea</i> (Esper, 1798)	N S D F E Lv Lt
4670	<i>collina</i> (Boisduval, 1840)	N S F E Lv
4671	<i>sexstrigata</i> (Haworth, 1809)	N S D F E Lv Lt
4672	<i>xanthographa</i> (Denis & Schiffermüller, 1775)	N S D F E Lv Lt
4673	<i>agathina</i> (Duponchel, 1827)	D F E
4674	<i>Eugraphe</i> Hübner, 1821	
4675	<i>sigma</i> (Denis & Schiffermüller, 1775)	N S D F E Lv Lt
4676	<i>Coenophila</i> Stephens, 1850	
4677	<i>subrosea</i> (Stephens, 1829)	N S D F E Lv Lt
4678	<i>Eugnorisma</i> Boursin, 1946	
4679	<i>glareosa</i> (Esper, 1788)	N S D F E Lv
4680	<i>depuncta</i> (Linnaeus, 1761)	N S D F E Lv
4681	<i>Protolampra</i> McDunnough, 1929	
4682	<i>sobrina</i> (Duponchel, 1843)	N S D F E Lv Lt
4683	<i>Naenia</i> Stephens, 1827	
4684	<i>typica</i> (Linnaeus, 1758)	N S D F E Lv Lt
4685*	NOLIDAE	
4686	Nolinae	
4687	<i>Meganola</i> Dyar, 1898	
4688	<i>strigula</i> (Denis & Schiffermüller, 1775)	N S D F E Lv Lt
4689	<i>togatulalis</i> (Hübner, 1796)	Lt
4690	<i>albula</i> (Denis & Schiffermüller, 1775)	S D F E Lv Lt
4691	<i>Nola</i> Leach, 1815	
4692	<i>cucullatella</i> (Linnaeus, 1758)	N S D F E Lv Lt

4693	<i>confusalis</i> (Herrich-Schäffer, 1847)	N S D F E Lv Lt
4694*	<i>aerugula</i> (Hübner, 1793)	N S D F E Lv Lt
4695	<i>holsatica</i> Sauber, 1916	
4696	<i>karelica</i> (Tengström, 1869)	N S F E Lv Lt
4697	<i>crisatula</i> (Hübner, 1793)	Lt
4698	Chloephorinae	
4699	<i>Nycteola</i> Hübner, 1822	
4700	<i>revayana</i> (Scopoli, 1772)	N S D F E Lv Lt
4701	<i>degenerana</i> (Hübner, 1799)	N S D F E Lv Lt
4702	<i>asiatica</i> (Krulikovsky, 1904)	N S D F E Lv Lt
4703	<i>svecicus</i> (Bryk, 1941)	N S D E Lv Lt
4704	<i>siculana</i> sensu auct.	
4705	<i>Bena</i> Billberg, 1820	
4706	<i>bicolorana</i> (Fuessly, 1775)	N S D F E Lv Lt
4707	<i>Pseudoips</i> Hübner, 1825	
4708	<i>prasinana</i> (Linnaeus, 1758)	N S D F E Lv Lt
4709	<i>Earias</i> Hübner, 1825	
4710	<i>clorana</i> (Linnaeus, 1761)	N S D F E Lv Lt
4711	<i>vernana</i> (Fabricius, 1787)	S D F E Lv Lt

Comments

- 1.** The classification of the nonditrysian superfamilies Micropterigoidea-Tischerioidea follows Regier *et al.* (2015b).
- 12.** The generic classification of Eriocraniidae is in accordance with the results of molecular studies by M. Mutanen (unpubl.).
- 23.** *Eriocrania sangii* (Wood, 1891) and *E. semipurpurella* (Stephens, 1835) belong to a complex containing four closely related species. Formal descriptions of the two undescribed species are still lacking.
- 32.** According to Grehan (2012) both *Korscheltellus lupulina* (Linnaeus, 1758) and *K. fusconebulosa* (DeGeer, 1778) belong in the genus *Korscheltellus* Börner, 1920.
- 41.** The classification of Nepticulidae follows Nieuwerkerken *et al.* (2016).
- 79.** In the *Stigmella salicis* complex there exist 3-4 unnamed species in N. Europe. *Stigmella vimineticola* (Frey, 1856), described from C. Europe, has been used for one of these taxa, but it is doubtful if this is correct (Nieuwerkerken *et al.* 2012).
- 179.** A female specimen resembling large *Lampronia aeripennella* (Rebel, 1889) is known from Finland. According to J. Kullberg (pers. comm.), its genitalia are distinct from those of *L. aeripennella*. DNA barcoding was unsuccessful. It seems apparent that the specimen represents an undescribed species.
- 256.** The taxonomy of *Dahlica* Enderlein, 1912 is according to the results of Grapputo *et al.* (2005) and Elzinga *et al.* (2014). The genus *Siederia* Meier, 1953 is considered a synonym of *Dahlica*. The bisexual species, *D. fumosella* (Heinemann, 1870), is considered as conspecific with the asexual *D. lichenella* (Linnaeus, 1761) and is removed from synonymy with *D. lazuri* (Clerck, 1759).
- 259.** *Solenobia norvegica* Strand, 1919 was named by Strand (1919), but the description, as *Solenobia* sp., had already been given by Wocke (1862). The description of the female type specimen agrees with *D. lichenella* (Linnaeus, 1761) (Arnscheid & Weidlich in press).
- 272.** We consider *Taleporia borealis* Wocke, 1862 as the unicolorous form of *T. tubulosa*. There are no distinguishing characters in the genitalia (Bengtsson *et al.* 2008). The two taxa cannot be separated by DNA barcoding (Marko Mutanen pers. comm.). The two taxa will be formally synonymized by Arnscheid & Weidlich (in press).
- 280.** *Anaproutia* Lewin, 1949 is a synonym of *Proutia* (Saigusa & Sugimoto 2014).
- 308.** We consider the single Finnish male specimen of *Apterona helicoidella* (Vallot, 1827) tentatively as conspecific with Swedish and Lithuanian parthenogenetic populations of *A. helicoidella*.
- 309.** Dryadaulidae was established as a new family by Regier *et al.* (2015a) to accommodate *Dryadaula* Meyrick, 1893.
- 313.** The classification of Tineidae follows Gaedike (2015).
- 334.** The synonymy of *Nemapogon koenigi* Căpușe, 1967 follows Gaedike (2015).
- 342.** *Nemapogon variatella* (Clemens, 1859) was recorded from Iceland by Wolff (1971): «4 specimens were taken on the trunk of a tree growing in Reykjavik (16th–17th July 1950)». It has not been found since, and its occurrence in Iceland is probably due to accidental introduction (E. Ólafsson in litt).
- 346.** In a recent study of the phylogeny of Tineoidea (Regier *et al.* 2015a) some genera of Meessiinae were transferred to the new family Meessiidae. None of the four genera of Meessiinae listed here were included in the study by Regier *et al.* (2015a). The systematic placement of these

genera is uncertain. More research including additional European genera is needed before we can adopt the new systematic arrangement of Tineoidea. For Meessiinae we therefore follow Gaedike (2015).

391. Based on DNA barcodes and nuclear DNA markers *Monopis laevigella* (Denis & Schiffermüller, 1775) is likely a complex of two species in Finland. Whether one of these represents *Monopis neglecta* Šumpich & Liška, 2011, has not yet been clarified.

434. The classification of Gracillariidae follows Kawahara et al. (2016).

500. Besides the *Phyllocnistis* species listed here an additional taxon occurs in Denmark. It is very similar to *P. labyrinthella* (Bjerkander, 1790), but differs in having the forewings clear white with a black dot at dorsum. Its larva feeds on *Populus alba* (the larva of *P. labyrinthella* feeds on a number of *Populus* species including *P. alba*), and it has three generations each year (*P. labyrinthella* has only two generations each year) (P. Falck, pers. comm.). This is supported by small difference in the DNA barcode (M. Mutanen, unpubl.). It is uncertain if this taxon is *P. xenia* M. Hering, 1936, described from Spain, which is treated as a valid species in the Global taxonomic database of Gracillariidae (Lepidoptera), accessed 31.03.2015, <http://www.gracillariidae.net/>. See also comment by Karsholt & Stadel Nielsen (2013).

540. We have not been able to confirm the occurrence of *Phyllonorycter spinicolella* (Zeller, 1846) in Finland.

542. The synonymy of *Phyllonorycter gerasimowi* (M. Hering, 1930) follows Doorenweerd et al. 2014.

560. We consider *Phyllonorycter heringiella* (Grønlien, 1932) as a synonym of *P. salictella* (Zeller, 1846) **syn. rev.** There are two distinct clusters of barcodes in the complex, but these barcode clusters are not associated with 'morpho-

heringiella' and 'morpho-*salictella*' (as based on wing patterns). In Finland both barcode types have been bred from a single tree; these moths being morphologically similar and with *salictella* type of wing pattern. See also comment by Karsholt & Stadel Nielsen (2013).

564. We consider *Phyllonorycter brevilineatella* (Benander, 1944) as a synonym of *P. salicicolella* (Sircom, 1848) **syn. n.** There are two distinct barcode clusters of *P. salicicolella*, and studies from Finland have shown that the two types are not correlated with morpho-types. *P. brevilineatella* barcode types, sensu Bengtsson (2010), were found among 'morpho-*salicicolella*'.

579. The classification of the superfamily Yponomeutoidea follows Sohn et al. (2013).

654. *Plutella polaris* Zeller, 1880 is only known from Spitsbergen where a small series was collected in 1873 (Stainton 1880, Bengtsson & Johansson 2011). It was rediscovered in 2015 when a single female was found near the type locality, Wijdefjorden, in the northern part of the island.

658. Baraniak (2016) suggested that *Rhigognostis senilella* (Zetterstedt, 1839) should be split in two species: *R. senilella* occurring in Greenland and Iceland and *R. marmorosella* (Wocke, 1849) in Europe apart from Iceland. However, data from DNA-barcoding do not confirm this splitting, and neither could genitalia dissection of material from Sweden confirm Baraniak's view. In our opinion more evidence is needed before adopting Baraniak's taxonomy.

685. Based on DNA barcodes and nuclear DNA markers *Glyphipterix forsterella* (Fabricius, 1781) is likely a complex of two species in Finland and Norway.

686. *Glyphipterix simpliciella* (Stephens, 1834) was recorded from Iceland by Hardy & Kennard (1960) and Wolff (1971) from one specimen from Reykjavik. Until its occurrence in Iceland is confirmed the record should be regarded as based

on accidental introduction.

712. *Ochsenheimeria mediopectinellus* (Haworth, 1828) is by some authors considered as a valid species. However, there are no differences in the genitalia from *O. taurella*. Studies of DNA would probably be helpful to clarify the status of *mediopectinellus*. For the moment we maintain its position as a synonym of *O. taurella*.

719. *Prays ruficeps* (Heinemann, 1854) is now considered by most authors as specifically distinct from *P. fraxinella*. The two taxa are clearly separate in DNA barcodes. However, no differences in the genitalia have been detected. The two species cannot always be separated on colour of the forewings, as also *P. fraxinella* has a form with black forewings.

744. '*Lyonetia prunifoliella*' is a species complex. In N. Europe the complex contains two species, *Lyonetia prunifoliella* (Hübner, 1796) and *L. padifoliella* (Hübner, 1813) (Bengtsson & Johansson 2011).

745. *Lyonetia padifoliella* (Hübner, 1813) was recorded from Norway by (Bengtsson & Johansson 2011). In Norway this species feeds on *Cotoneaster scandinavicus*, and in the past it had been confused with *P. prunifoliella* (Hübner, 1796). Recent studies by Lauri Kaila have shown that *P. padifoliella* also occurs in Finland. There it has been bred from *Betula*, *Malus*, *Sorbus*, *Cotoneaster* and *Aronia* (M. Mutanen, L. Sippola, E. Saarela, pers. comm.). DNA barcoding of Norwegian and Finnish specimens has confirmed that they are conspecific.

766. Kullberg *et al.* (2002) considered *Tebenna pretiosana* (Duponchel, 1842) distinct from *T. bjerkanrella* (Thunberg, 1784) based on different food plants, external morphology and «clear difference in male genitalia». They consider the *Inula*-feeding taxon as *T. pretiosana* and the *Cirsium*-feeding taxon as *T. bjerkanrella*. However, the latter was described from Kinnekulle, Sweden (Västergötland). Benander (1937) visited the type locality in 1935 and

stated the larva to be common on *Inula salicina*. The name *T. bjerkanrella* should therefore be reserved for the *Inula*-feeder, leaving the identity of the *Cirsium*-feeding taxon unclear. A taxonomic revision of the complex is needed to clarify if *T. pretiosana* is a synonym of *T. bjerkanrella*, or if the name can be used for the *Cirsium*-feeder.

785. The higher classification of Tortricidae follows Regier *et al.* (2012).

812. The systematics of the higher Archipini, the genera from *Adoxophyes* Meyrick, 1981 to *Archips* Hübner, 1822, follows Dombroskie & Sperling (2013).

825. We consider Finnish and Estonian specimens as *Clepsis rogana* (Guenée, 1845) pending taxonomic revision of the complex.

841. *Zelothereses* Lederer, 1859 has been given generic rank. This is in accordance with the result of Dombroskie & Sperling (2013). The two species *Z. paleana* (Hübner, 1793) and *Z. unitana* (Hübner, 1799) were generally placed in *Aphelia* Hübner, 1825. They were recently recombined with *Zelothereses* by Bengtsson *et al.* (2016). Already Obraztsov (1959) suggested that *Zelothereses* should be given generic rank.

875. We consider *Exapate bicuspidella* Bruun & Krogerus, 1996 as a synonym of *E. congelatella* (Clerck, 1789).

907. *Acleris nigrilineana* Kawabe, 1963, described from Japan, has been recorded from N. Europe by, e.g. Opheim (1968) and Razowski (1979). The genitalia are variable, and we have not found it possible to separate the European material into two species. In our opinion the material in question belongs to *A. abietana* (Hübner, 1822). A large number of genitalia slides have been examined. Barcoding data do not support the existence of two species in Europe (M. Mutanen, unpublished).

921. We consider Finnish specimens of *Acleris arctica* (Guenée, 1845) as most probably being

misidentified.

958. *Phalonidia udana* (Guenée, 1845) was recently separated from *P. manniana* (Fischer von Röslerstamm, 1839) (Mutanen et al. 2012a).

986. Small differences in the genitalia indicate that *Aethes adelaidae* (Toll, 1955) may be separate from *A. fennicana* (M. Hering, 1924) at the species level. However, the number of dissections made is low, and the range of variation in the genitalia of *A. fennicana* is not known. DNA barcoding does not support the existence of two separate species within the Nordic-Baltic area.

1000. Metzler & Brown (2014) placed *Cochylis nana* (Haworth, 1811) in the genus *Thyraylia* Walsingham, 1897. However, *C. nana* is nested among 'other' species of *Cochylis* in a neighbour joining tree based on DNA-barcodes. Until more evidence to the contrary is published, we retain *C. nana* in *Cochylis*.

1013. Tribal position within Tortricinae uncertain.

1033. We consider *Apotomis boreana* Krogerus, 1946 to be a boreal form of *A. betuletana* (Haworth, 1811).

1110. The Finnish record of *Lobesia littoralis* (Humphreys & Westwood, 1845) is probably based on an imported specimen.

1174. *Epinotia indecorana* (Zetterstedt, 1839) has been treated as a northern form of *E. trigonella* (Linnaeus, 1758), but has also been considered as a separate species by some authors. Preliminary studies on Norwegian specimens indicate that *E. indecorana* differs from *E. trigonella* in the number of cornuti in the male genitalia. In the studied material *E. indecorana* has 11-17 cornuti whereas *E. trigonella* has 20-24. These differences are similar to what Richard Brown (in litt.) found on North American material. According to Wolff (1964) the lectotype of *Teras indecorana* Zetterstedt, 1839, from Greenland, has 15 cornuti. *E. indecorana* is more variable than *E. trigonella*, and has certain forms that resemble *E. trigonella*.

Some barcoded specimens of *E. indecorana* may have been misidentified and led to confusion in the Bold database. For the time being we maintain the species status for *E. indecorana*, but more research is needed before we can draw a definite conclusion on the status of this taxon.

1189. *Epinotia cinereana* (Haworth, 1811) was until recently regarded by most authors as a synonym of *E. nisella* (Clerck, 1759). Mutanen et al. (2012b) demonstrated that it is a distinct species.

1218. *Pelochrista guentheri* (Tengström, 1869) was transferred from *Eucosma* to *Pelochrista* by Gilligan & Wright (2013).

1221. Finnish specimens of *Eucosma scorzonera* (Benander, 1942) are considered as misidentifications.

1262. *Epiblema cnicicolana* (Zeller, 1847) has been reported from Finland. Based on DNA barcodes the specimen belongs to *E. inulivora* (Meyrick, 1932).

1360. *Grapholita tenebrosana* Duponchel, 1843 has been suspected of being a complex of two species (Kullberg et al. 2009), one living on berries of *Rosa*, another on berries of *Sorbus aucuparia* (Buhl et al. 1993). DNA-barcoded material fall into two clearly separate groups, but so far no morphological evidence supporting the presence of a cryptic species has been found.

1377. Bengtsson (2014) demonstrated that *Pammene herrichiana* (Heinemann, 1854) is a distinct species and not a synonym of *P. fasciana* (Linnaeus, 1761).

1442. *Synanthedon aurivillii* (Lampa, 1883) has been confused with *S. polaris* (Staudinger, 1877) (Bengtsson et al. 2016).

1467. The classification of the superfamily Gelechioidea is in accordance with Heikkilä et al. (2013).

- 1514.** *Promalactis procerella* (Denis & Schiffermüller, 1775) was transferred from *Bisigna* Toll, 1956 to *Promalactis* Meyrick, 1908 by S. Wang *et al.* (2015).
- 1534.** *Agnoea* Walsingham, 1907 is a senior synonym of *Pseudatemelia* Rebel, 1910 (Sinev 2014).
- 1604.** Finnish material identified as *Depressaria beckmanni* Heinemann, 1870 belongs to *D. douglasella* Stainton, 1849. The taxonomy of the complex is in urgent need of revision at the European level.
- 1669.** The classification of Gelechiidae is based on Karsholt *et al.* (2013).
- 1674.** We consider *Aproaerema anthyllidella* (Hübner, 1813), type species of the genus *Aproaerema* Durrant, 1897, as subordinate within the genus *Syncopacma*, 1925. *Aproaerema* has priority. This change of name is prompted because Landry & Roque-Albelo (2010) suggested that *Untomia* Busck, 1906 is a further senior synonym of *Syncopacma*.
- 1700.** Karsholt & Šumpich (2015) showed that the species occurring in N. Europe which until now had been called *Nothris lemniscellus* (Zeller, 1839), was misidentified and without name. They described the species as *N. gregersenii* Karsholt & Šumpich, 2015.
- 1704.** Recent molecular research has shown that *Neofaculta infernella* (Herrich-Schäffer, 1854) in N. Europe is a complex of two species (M. Mutanen, unpublished).
- 1888.** Records of *Gnorimoschema streliciella* (Herrich-Schäffer, 1854) from Sweden are doubtful. No voucher specimen can be found, and confusion with *G. herbichii* is most probable.
- 1930.** We consider *Caryocolum arenariella* (Benander, 1937) as a distinct species. The moth looks distinctly different from other taxa in the *C. schleichi* (Christoph, 1872) group, and the differences in barcode of *C. arenariella* to nearest taxon *C. (schleichi) dianthella* (Chrétien, 1925) is 3.74% (Huemer *et al.* 2014).
- 1984.** The generic classification of Elachistinae follows Kaila (1999).
- 1995.** The occurrence of *Elachista ripula* Kaila, 1998 in Finland is questionable. The single known specimen may represent a misidentified and mislabeled specimen of *E. triatomea* (Haworth, 1828).
- 2006.** The taxonomy of *Elachista dispilella* Zeller, 1839 and the two following species follows Kaila *et al.* (2015).
- 2011.** The taxonomy of *Elachista dispunctella* (Duponchel, 1843) and the two following species follows Kaila (2015).
- 2014.** *Elachista lugdunensis* Frey, 1857 was reported from Sweden by Svensson (2009). Renewed checking of the genitalia slide of the Swedish specimen has shown that it belongs to *E. bedellella* Sircom, 1848.
- 2028.** *Elachista saarelai* Kaila & Sippola, 2010 was synonymized with *E. kebneella* (Traugott-Olsen & Nielsen, 1977) by Parenti & Pizzolato (2015). The two species are identical in barcodes, and morphological differences are subtle. *Elachista saarelai* has a two-year life cycle suggesting that it is a boreal species like *E. kebneella*. The former possibly occurs in central Finland and south central Norway as a glacial relict. However, Kaila & Sippola (2010) detected minor differences in the genitalia, for which reason we prefer to retain the status of *E. saarelai* as a valid species pending further taxonomic study.
- 2044.** *Elachista leifi* Kaila & Kerppola, 1992 does not differ from *E. kilmunella* Stainton, 1849 in the DNA barcode (Mutanen *et al.* 2013), and there are no definite morphological differences. However, there is some biological evidence suggesting *E. leifi* is different from *E. kilmunella*. We find it possible that *E. leifi* represents a northern two-year

life cycle form of *E. kilmunella*. More research is needed to clarify the status of *E. leifi*.

2100. Based on DNA barcodes and nuclear DNA markers, it seems likely that *Batrachedra pinicolella* (Zeller, 1839) is a complex of two species (M. Mutanen, unpublished).

2101. The classification of Coleophoridae is based on Bauer et al. (2012).

2181. *Coleophora lutarea* (Haworth, 1828) was transferred from *Metriotes* Herrich-Schäffer, 1853 to *Coleophora* Hübner, 1822 by Bauer et al. (2012).

2263. There is some disagreement about the nomenclature of the species known as either *Coleophora bernoulliella* (Goeze, 1783) or *C. anatipennella* (Hübner, 1796). According to Emmet (1996) the former cannot belong to this species, and we therefore use the latter name.

2380. *Platyptilia calodactyla* (Denis & Schiffermüller, 1775) may be a complex of two closely related species (Karsholt & Stadel Nielsen 2013). The taxonomy and nomenclature of the complex is currently under study by Falck, Karsholt & Mutanen (in prep.).

2394. We consider Finnish specimens tentatively as *Stenoptilia nolkeni* (Tengström, 1870) following Kullberg et al. (2009).

2412. *Oxyptilus distans* (Zeller, 1847) and *O. tristis* (Zeller, 1841) have by several authors been placed in the genus *Crombrugghia* Tutt, 1907. As both morphology and molecular data indicate that they are closely related to species in *Oxyptilus* Zeller, 1841 s. str., we treat *Crombrugghia* as a synonym of *Oxyptilus*.

2419. We consider evidence of the occurrence of *Oxyptilus tristis* (Zeller, 1841) in Finland not convincingly demonstrated. DNA barcodes of a few analyzed specimens are similar to those of *O. distans* (Zeller, 1847) in Sweden and Denmark. The subgenus is in need of revision at the

European level.

2510. *Pontia daplidice* (Linnaeus, 1758) and *P. edusa* (Fabricius, 1777) are now considered as two distinct species with a (south-)western and a (south-)eastern distribution in Europe, respectively. They can hardly be separated on external appearance or genitalia, but there are distinct genetic differences (Hausmann et al. 2011). It is especially (and probably only) *P. edusa* which migrates towards north (Segeer et al. 2011, Karsholt & Stadel Nielsen 2013).

2518. *Colias werdandi* Zetterstedt, 1840 is currently considered as the Fennoscandian subspecies of *Colias tyche* (Böber, 1812) (Grieshuber 2014).

2572. We consider Finnish specimens of *Euphydryas ichnea* (Boisduval, 1833) as probable misidentifications of *E. matura* (Linnaeus, 1758).

2619. *Erebia polaris* Staudinger, 1871 has in the past been treated both as a subspecies of *Erebia medusa* (Denis & Schiffermüller, 1775) and as a distinct species. There is no convincing morphological character to separate it on the species level from *E. medusa* (Eliasson et al. 2005). Recent comparison of the DNA barcodes of the two taxa showed them to be identical (Mutanen et al. 2012c).

2625. The lectotype of *Papilio hermione* Linnaeus, 1764 was designated and figured by Kudrna (1977). The long used *Papilio alcyone* [Denis & Schiffermüller], 1775 was sunk as a junior synonym. Some leading European butterfly specialists did not accept Kudrna's action, but no application to conserve the name *alcyone* was sent to ICZN. Honey & Scoble (2001) who researched Linnaeus' butterfly types, accepted Kudrna's lectotype designation. As the designation by Kudrna is valid (G. Lamas in litt.), and the name *Hipparchia hermione* (Linnaeus, 1764) has gained more acceptance in recent years, e.g. Segeer & Hausmann (2011) and Tshikolovets (2011), we follow Kudrna (1977).

- 2630.** *Chazara briseis* (Linnaeus, 1764) was occasionally recorded in Sweden, possibly brought by beneficial winds.
- 2632.** *Oeneis norna* (Thunberg, 1791) may be a species complex in the Fennoscandia. This is supported by the split of DNA barcodes into three distinct clusters, making *O. norna* appearing polyphyletic in DNA barcode trees, but also by apparent between-population differences in the male genitalia. *Oeneis* include many additional species in northern Russia and the taxonomy of the genus appears unfinished. Further taxonomic study is required to clarify the situation, for which reason we prefer to consider them all as *O. norna* until further information is available.
- 2654.** Fric *et al.* (2007) introduced *Phengaris* Doherty (1891) as the senior synonym of the genus that in Europe has been known as *Maculinea* Van Eecke, 1915. An application was sent to ICZN (Balletto *et al.* 2010) to conserve *Maculinea*. After six years ICZN still has not made a decision. In the meantime *Phengaris* has become more accepted, and we think it is unlikely that ICZN will vote in favour of the application. For this reason we follow simple priority in the present list.
- 2659.** The classification of *Plebejus* (Kluk, 1780) and the six following genera follows Talavera *et al.* (2013).
- 2673.** The Nordic *Agriades aquilo* (Boisduval, 1832) has been confused with *A. glandon* (Prunner, 1798) which occurs in the Alps. The two species have different host plants as *A. aquilo* feeds on *Saxifraga* (Saxifragaceae) and *A. glandon* on various Primulaceae (Eliasson *et al.* 2005).
- 2705.** The sequence of subfamilies within Pyralidae follows Scholtens & Solis (2015).
- 2709.** Leraut (2014) transferred *Lamoria zelleri* (Joannis, 1932) from *Aphomia* Hübner, 1825 to *Lamoria* Walker, 1863.
- 2715.** The sequence of the genera of Phycitinae follows Leraut (2014).
- 2758.** Neunzig (2003) synonymized *Matilella* Leraut, 2001 with *Pyla Grote*, 1882.
- 2767.** The taxonomy of Nordic *Delplanqueia* Leraut, 2001 follows Buhl *et al.* (2016).
- 2828.** DNA barcoding indicates that *Vitula edmandsii* (Packard, 1865) and *V. serratilineella* (Ragonot, 1887) are separate species. Differences have not been found in the genitalia, but the two species differ externally. European populations agree with *V. serratilineella* (K. Berggren in litt.).
- 2854.** The sequence of subfamilies within Crambidae follows Scholtens & Solis (2015).
- 2904.** The sequence of genera within Spilomelinae follows Mally (in prep.).
- 2919.** *Pleuroptya* Meyrick, 1890 is a junior synonym of *Patania* Moore, 1888 (Kirti & Gill 2007).
- 2944.** The occurrence of *Eurrhysis pollinalis* (Denis & Schiffermüller, 1775) in Sweden is not verified and voucher specimen seems to be missing.
- 2947.** Leraut (2012) synonymized *Epascestria* Hübner, 1825 with *Cynaeda* Hübner, 1825, thus bringing *C. dentalis* (Denis & Schiffermüller, 1775) and *C. pustulalis* (Hübner, 1823) into the same genus.
- 3217.** Troubridge (1997) synonymized the Palaearctic *Entephria byssata* (Aurivillius, 1891) with the Nearctic *E. punctipes* (Curtis, 1835). However, molecular data indicate that the two taxa are separate at the species level, and are not even each other's closest relatives.
- 3298.** Öunap *et al.* (2016) argued for treating *Hydria* Hübner, 1822 as a junior synonym of *Rheumaptera* Hübner, 1822. *Rheumaptera hastata* (Linnaeus, 1758) appears to be sister to *R. undulata* (Linnaeus, 1758). Keeping *Rheumaptera*

and *Hydria* as separate genera would leave the latter paraphyletic.

3328. *Perizoma alchemillata* (Linnaeus, 1758) was recorded from Iceland by Hardy & Kennard (1960) and Wolff (1971) from one specimen «in bad condition» from Álafoss near Reykjavik. Until its occurrence in Iceland is confirmed, the record should be regarded as based on accidental introduction.

3396. *Eupithecia goossensiata* Mabilbe, 1869 is a disputed taxon. Mironov (2003) who checked the lectotype, concluded that it is a synonym of *E. absinthiata* (Clerck, 1759). *E. goossensiata* cannot always be separated from *E. absinthiata* by adult morphology, but there are differences in larval morphology, food plant and DNA-barcodes (Hausmann et al. 2013, M. Mutanen in prep.).

3515. Differences in flight times and in the DNA-barcodes seem to indicate that there exists an unnamed species in N. Europe which is closely related to *Ectropis crepuscularia* (Denis & Schiffermüller, 1775) (Agassiz et al. 2013, Karsholt & Stadel Nielsen 2013). However, there is not very good match with the flight time separation and DNA barcode separation. Also the unnamed species has been considered rare in Finland, but both barcode types are common. More research is needed before one can conclude with certainty that two species actually are involved.

3638. Classification of Lasiocampidae follows Zolotuhin et al. (2012).

3723. The recent molecular study on the phylogeny of Noctuoidea by Regier et al. (2016) suggests that the current classification of Notodontidae needs revision. They found strong evidence for polyphyly for some of the subfamilies. Until a new classification of the family is offered we follow Schintlmeister (2008).

3784. The sequence of subfamilies within Erebidae follows Witt et al. (2011).

3798. The systematic position of *Colobochyla* Hübner, 1825 has been unstable. In Fibiger et al. (2010) it was placed in Phytometrinae, and by Witt et al. (2011) it was placed in Phytometrini inside the subfamily Boletobiinae. However, arguments given by Lafontaine & Schmidt (2013) indicate that it is better placed in the subfamily Hypeninae.

3800. The classification of Lymantriinae follows H. Wang et al. (2015).

3829. The sequence of tribes within Arctiinae follows Zaspel et al. (2014).

3830. The sequence of genera within Lithosiini follows Witt et al. (2011).

3861. The classification of Arctiini is based on Rönkä et al. (2016).

3906. *Arctia menetriesii* (Eversmann, 1846) was originally described in the combination *Euprepia menetriesii* Eversmann, 1846. It is the type species of the monotypic genus *Borearctia* Dubatolov, 1985, and the species epithet was generally misspelled as 'menetriesi'.

3936. *Schrankia intermedialis* Reid, 1972 is considered to be a hybrid of *S. costaestrigalis* and *S. taenialis* (Fibiger et al. 2010). It has been found on several occasions on the Danish island Bornholm and in Latvia as well as once in Finland.

3987. The genus *Moma* Hübner, 1820 was transferred from the subfamily Acronictinae to Dyopsinae by Rota et al. (2015).

4008. *Diachrysis stenochrysis* (Warren, 1913) is not always recognizable by morphology, but it was treated as a valid species in recent monographs (Goater et al. 2003, Ronkay et al. 2008, Segerer & Hausmann 2011). Albeit weak, there exist molecular evidence for treating *D. stenochrysis* and *D. chrysitis* (Linnaeus, 1758) as separate taxonomic entities (Hille et al. 2005). In the present list we maintain *stenochrysis*' status as species.

- 4023.** *Autographa buraetica* (Staudinger, 1892) shows very small differences from its sister species, *A. pulchrina* (Haworth, 1809). They fall into separate clusters by their DNA-barcodes (M. Mutanen, unpublished).
- 4049.** We follow Agassiz *et al.* (2013) and treat *Shargacucullia* L. Ronkay & G. Ronkay, 1992 as a subgenus of *Cucullia* Schrank, 1802.
- 4097.** The classification of Acronictinae follows Rota *et al.* (2016).
- 4111.** *Acronicta euphorbiae* (Denis & Schiffermüller, 1775) is according to Fibiger *et al.* (2009) distinct from *A. cinerea* (Hufnagel, 1766). Only the latter occurs in our area, whereas *E. euphorbiae* has a more southern distribution in Europe.
- 4124.** Molecular data indicates that *Sympistis zetterstedtii* (Staudinger, 1857) is distinct from *S. nigrita* (Boisduval, 1840) from the Alps (Mutanen *et al.* 2012c).
- 4152.** *Heliothis maritima* Graslin, 1855 and *H. adauca* Butler, 1878 have been treated as a single species or as closely related sister species. Fibiger *et al.* (2009) gave both full species status. Specimens from the west coast of Denmark are in average smaller and darker compared with most specimens of the larger, pale 'bulgaria' form from localities around the Baltic Sea. More research is needed to resolve the status of the two taxa.
- 4172.** We accept the arguments by Lafontaine & Schmidt (2013) and merge the three subfamilies Xyleninae, Hadeninae and Noctuinae as Noctuinae.
- 4202.** The taxonomy of *Athetis* Hübner, 1821 and the two following genera follows Lafontaine & Schmidt (2013).
- 4281.** *Hypocoena stigmatica* (Eversmann, 1855) also occurs in the Faroe Islands.
- 4315.** The status of *Apamea exulis* (Lefèbvre, 1836) follows Zilli *et al.* (2009).
- 4324.** The two names *Mesapamea secalella* Remm, 1983 and *M. didyma* (Esper, 1788) have alternatively been used for this species. The most recent studies indicate that the latter is the correct name. For additional information see the comment by Karsholt & Stadel Nielsen (2013).
- 4360.** *Omphaloscelis* Hampson, 1906 was synonymized with *Agrochola* Hübner, 1821 by Fibiger (2010), and *A. lunosa* (Haworth, 1809) combined with the latter genus.
- 4405.** Based on genetical and morphological characters *Cosmia contusa* (Freyer, 1849) fits better in *Cosmia* Ochsenheimer, 1816 than in *Ipimorpha* Hübner, 1821 where it was previously placed (M. Mutanen unpubl.).
- 4463.** Hacker (1998) reported *Anarta imperspicua* Hacker, 1998 (as *Hadula imperspicua*), a species in his *furca*-group from Norway. This is otherwise distributed in Eastern and Central Asia. The specimen recorded by Hacker was thought to be possibly mislabelled «ex. Dovrefield», and was not included in the Norwegian list (Aarvik *et al.* 2000). A dissected specimen from STI, Oppdal: Kongsvoll, the classical 'Dovre' locality, belongs to *H. colletti*. The occurrence of a sister species flying together with *A. colletti* in Norway needs verification.
- 4465.** Whether the single old specimens of *Anarta farnhami* (Grote, 1873) really represents a different species from Norwegian *A. colletti* (Sparre Schneider, 1876) is questionable as the morphological differences between the taxa are very minor and variation of characters remain poorly demonstrated.
- 4526.** The status of *Mythimna favicolor* (Barrett, 1896) as distinct from *M. pallens* (Linnaeus, 1758) is controversial. The slight differences in genitalia, coloration and biology are not supported by the DNA barcode, as barcodes from ten alleged specimens of *M. favicolor* from The Netherlands, Germany and Denmark fall within the variation of

M. pallens. We consider *M. favicolor* as a form of *M. pallens* occurring together with the latter along the North Sea coast.

4544. The taxonomy of *Lasionhada* Berio, 1981 and the two following genera follows Crabo & Lafontaine (2009).

4550. *Lasionycta dovrensis* (Wocke, 1864) was reinstated as a separate species, distinct from *L. leucocycla* (Staudinger, 1857), by Crabo & Lafontaine (2009).

4573. The synonymy of *Euxoa tritici* (Linnaeus, 1761) follows from the study of Mutanen (2005). For additional information and references, see Karsholt & Stadel Nielsen (2013).

4583. *Agrotis luehri* von Mentzer & Moberg, 1987 will be formally synonymized with *A. fatidica* (Hübner, 1824) in a forthcoming publication by Ronkay & Huemer (in press). There are small morphological differences between the two taxa, but molecular data that recently have become available do not support treatment as two separate species.

4649. Cryptic diversity of *Xestia speciosa* (Hübner, 1813) is currently under study by G. Palmqvist and A. Moberg.

4650. *Xestia fennica* (Brandt, 1936) was treated as specifically distinct from *X. rhaetica* (Staudinger, 1871) by Fibiger *et al.* (2010). There are small morphological differences between the two taxa, but molecular data (Mutanen *et al.* 2012c) do not support that there are two separate species. We consider the small morphological differences to be on the subspecific level.

4685. The position of Nolidae is according to Zahiri *et al.* (2013).

4694. Fibiger *et al.* (2009) considered *Nola holsatica* Sauber, 1916, occurring along the North Sea coast from Belgium to south-western Denmark as distinct from *Nola aerugula* (Hübner, 1793). This was based on slight differences in

size, forewing colour, genitalia and biology. Some of these characters are questionable as, e.g., specimens of *N. aerugula* with similar colour and forewing markings as *N. holsatica* also occur in Finland, and alleged differences in the genitalia between the two taxa seem to be the result of preparation techniques. The DNA barcodes are almost identical.

References

- Aarvik, L., Berggren, K. & Hansen, L.O. (eds.). 2000. *Catalogus Lepidopterorum Norvegiae*. Lepidopterologisk arbeidsgruppe; Zoologisk museum, Universitetet i Oslo; Norsk institutt for skogforskning. Oslo. 192 pp.
- Aarvik, L., Hansen, L.O. & Kononenko, V. 2009. *Norges sommerfugler. Håndbok over Norges dagsommerfugler og nattsvermere*. Norsk entomologisk forening & Naturhistorisk museum, Oslo. 432 pp.
- Agassiz, D.J.L., Beavan, S.D. & Heckford, R.J. (eds.) 2013. *A checklist of the Lepidoptera of the British Isles*. Royal Entomological Society and Field Studies Council, St Albans and Telford. 206 pp.
- Arscheid, W.R. & Weidlich, M. In press. *Psychidae*. In: Karsholt, O., Mutanen, M. & Nuss, M. (eds.) *Microlepidoptera of Europe 8*. Brill, Leiden.
- Aurivillius, C. 1888–1891. *Nordens fjärilar*. Handbok i Sveriges, Norges, Danmarks och Finlands Macrolepidoptera. Hiertas bokförlag, Stockholm. 278 pp., 50 pls.
- Balletto, E., Bonelli, S., Settele, J., Thomas, J.A., Verovnik, R. & Wahlberg, N. 2010. Case 3508. *Maculinea* Van Eecke, 1915 (Lepidoptera: LYCAENIDAE): proposed precedence over *Phengaris* Doherty, 1891. *Bulletin of Zoological Nomenclature* 67: 129–132.
- Baraniak, E. 2016. *Rhigognostis senilella* (Zetterstedt, 1839) and *R. marmorosella* (Wocke, 1849): two valid species distinguishable in genitalia (Lepidoptera, Plutellidae). *Zootaxa* 4084: 348–360.
- Bauer, F., Stübner, A., Neinhuis, C. & Nuss, M. 2012. Molecular phylogeny, larval case architecture, host-plant associations and classification of European Coleophoridae (Lepidoptera). *Zoologica Scripta* 4: 248–265.
- Bazinet, A.L., Cummings, M.P., Mitter, K.T. & Mitter, C.W. 2013. Can RNA-Seq Resolve

- the Rapid Radiation of Advanced Moths and Butterflies (Hexapoda: Lepidoptera: Apoditrysia)? An Exploratory Study. PLoS ONE 8 (12): e82615: 1–14. DOI: 10.1371/journal.pone.0082615
- Bech, K., Helsing, F., Jensen, L., Kjeldgaard, S., Knudsen, K., Larsen, B.S., Larsen, E.S., Møller, H.E. & Szyska, P. 2016. Fund af storsommerfugle i Danmark 2015. Lepidoptera 11(1) (Tillæg): 1–80.
- Benander, P. 1928. Fjärilar. Lepidoptera II. Småfjärilar. Microlepidoptera. Tredje familjegruppen: Malfjärilar. Tineina. 1. Familjen Gelechiidae. Svensk Insektafauna 10: 1–97, pls. 1–7.
- Benander, P. 1936. Fjärilar från Kivik och Kinnekulle. Entomologisk Tidskrift 57: 262–269.
- Benander, P. 1938. Die Coleophoridae Schwedens. Opuscula entomologica 3: 107–124.
- Benander, P. 1939. Die Coleophoridae Schwedens. Fortsetzung. Opuscula entomologica 4: 30–110.
- Benander, P. 1944. Sveriges Lithocolletider (Gracillariidae). Opuscula entomologica 9: 79–137.
- Benander, P. 1946. Förteckning över Sveriges småfjärilar. Catalogus Insectorum Sueciae. VI: Microlepidoptera. Opuscula entomologica 11: 1–82.
- Benander, P. 1950. Fjärilar, Lepidoptera. Småfjärilar, Microlepidoptera. Andra familjegruppen: Vecklarefjärilar, Tortricina. Svensk Insektafauna 10: 1–173, pls. I–IX.
- Benander, P. 1953a. VI. Microlepidoptera. Pp. 89–101. In: Catalogus Insectorum Sueciae, Additamenta ad partes I–X. Opuscula entomologica 18: 69–109.
- Benander, P. 1953b. Fjärilar. Småfjärilar. Microlepidoptera. Fjärde och femte familjegruppen. Micropterygina och Tineides aculeatae. Svensk Insektafauna 10: 1–72, pls. I–II.
- Bengtsson, B.Å. 2010. Notes on some Nordic species of *Phyllonorycter* Hübner, 1822 (Lepidoptera, Gracillariidae). Entomologisk Tidskrift 13: 195–204.
- Bengtsson, B.Å. 2014. Anmärkningsvärda fynd av småfjärilar (Microlepidoptera) i Sverige 2013. Entomologisk Tidskrift 135: 27–48.
- Bengtsson, B.Å., Johansson, R. & Palmqvist, G. 2008. Nationalnyckeln till Sveriges flora och fauna. Fjärilar: Käkmalar – säckspinnare. Micropterigidae – Psychidae. ArtDatabanken, SLU, Uppsala. 646 pp.
- Bengtsson, B.Å. & Johansson, R. 2011. Nationalnyckeln till Sveriges flora och fauna. Fjärilar: Käkmalar – säckspinnare. Lepidoptera: Roeslerstammiidae – Lyonetiidae. ArtDatabanken, SLU, Uppsala. 494 pp.
- Bengtsson, B.Å., Gustafsson, B. & Palmqvist, G. 2016. Katalog över svenska fjärilar. Catalogue of the Lepidoptera of Sweden. Entomologiska föreningen i Stockholm. 328 pp.
- Bradley, J.D., Fletcher, D.S. & Whalley, P.E.S. 1972. Lepidoptera. In: Kloet, G.S. & Hincks, W.D. A Checklist of British Insects. 2nd edition, part 2. Handbooks for the Identification of British Insects 11(2): i–viii, 1–153.
- Buhl, O., Falck, P., Jørgensen, B., Karsholt, O., Larsen, K. & Vilhelmsen, F. 1993. Fund af småsommerfugle fra Danmark i 1992 (Lepidoptera). Entomologiske Meddelelser 61: 135–147.
- Buhl, O., Falck, P., Karsholt, O., Larsen, K. & Vilhelmsen, F. 2016. Fund af småsommerfugle fra Danmark i 2014 (Lepidoptera). Entomologiske Meddelelser 83: 88–109.
- Crabo, L.G. & Lafontaine, J.D. 2009. A revision of *Lasionycta* Aurivillius (Lepidoptera, Noctuidae) for North America and notes on Eurasian species, with descriptions of 17 new species, 6 new subspecies, a new genus, and two new species of *Tricholita* Grote. ZooKeys 30: 1–155.
- Dampf, A.M. 1908. Materials to fauna of Lepidoptera of Vilnius province. Proceedings of the Russian Entomological Society 38: 525–557.
- De Prins, J. & De Prins, W. 2014. Global Taxonomic Database of Gracillariidae (Lepidoptera). <http://www.gracillariidae.net> (accessed 31.03.2015).
- Deurs, W.v. 1942. Sommerfugle VI. Pyralider. Danmarks Fauna 48: 1–115, pls. 1–10. G. E. C. Gad, København.
- Deurs, W.v. 1948. Sommerfugle VII. Fjermøl. Danmarks Fauna 52: 1–56, pls. 1–6. G. E. C. Gad, København.
- Deurs, W.v. 1956. Sommerfugle VIII. Viklere. Danmarks Fauna 61: 1–292, pls. 1–31. G. E. C. Gad, København.
- Diškus, A. 2003. Revised fauna of the Nepticulidae of Lithuania. In: Puplesis, R. & Diškus, A. (eds). The Nepticuloidea & Tischerioidea (Lepidoptera) – global review, with strategic regional revisions. Lututė Publishers, Kaunas. 511 pp.
- Dombroskie, J.J. & Sperling, F.A. 2013. Phylogeny of the tribe Archipini (Lepidoptera: Tortricidae: Tortricinae) and evolutionary correlates of novel secondary sexual structures. Zootaxa 3729: 1–62.
- Doorenweerd, C., Haren, M.M.v., Schermer, M., Pieterse, S., Nieukerken, E.J.v. 2014. A Linnaeus NGTM interactive key to the Lithocolletinae of North-West Europe aimed at accelerating the accumulation of reliable biodiversity data (Lepidoptera, Gracillariidae). ZooKeys 422: 87–

- 101.
- Eichwald, C.E.v. 1830. Zoologia specialis quam expoditis animalibus tum vivis, tum fossilibus Rossiae in universum et Poloniae in specie (volume 2). Vilnius University.
- Eliasson, C.U., Ryrholm, N., Holmer, M., Jilg, K. & Gårdenfors, U. 2005. Nationalnyckeln till Sveriges flora och fauna. Fjärilar: Dagfjärilar. Hesperidae – Nymphalidae. ArtDatabanken, SLU, Uppsala. 407 pp.
- Elleder, O. 1901. Lepidopterologische Notizen aus Russisch-Litauen. Entomologisches Jahrbuch, Leipzig 10: 170–188.
- Elzinga, J.A., Mappes, J. & Kaila, L. 2014. Pre- and post-mating reproductive barriers drive divergence of five sympatric species of Naryciinae moths (Lepidoptera: Psychidae). Biological Journal of the Linnean Society 112: 584–605.
- Emmet, A.M. 1996. The identity of *Coleophora bernoulliella* (Goeze, 1783) and *C. kuehnella* (Goeze, 1783) (Lepidoptera, Coleophoridae). Entomologist's Gazette 47: 89–91.
- Fibiger, M., Ronkay, L., Steiner, A. & Zilli, A. 2009. Noctuidae Europaea. Vol. 11. Pantheinae, Dilobinae, Acronictinae, Eustrotiinae, Nolinae, Bagisarinae, Acontiinae, Metoponiinae, Heliolithinae, and Bryophilinae. Entomological Press, Sorø. 504 pp.
- Fibiger, M., Ronkay, L., Yela, J.L. & Zilli, A. 2010. Noctuidae Europaea. Vol. 12. Rivulinae, Boletobiinae, Hypenodinae, Araeopteroninae, Eublemininae, Herminiinae, Hypeninae, Phytometrinae, Euteliinae, and Micronoctuidae. Supplements to volumes 1–11. Entomological Press, Sorø. 451 pp.
- Fibiger, M. & Svendsen, P. 1981. Danske natsommerfugle. Dansk faunistisk Bibliotek 1: 1–272. Scandinavian Science Press Ltd., Klampenborg.
- Fischer, J.B. 1778. Versuch einer Naturgeschichte von Livland. 1. Auflage. Leipzig. 390 pp.
- Fischer, J.B. 1791. Versuch einer Naturgeschichte von Livland. 2. Auflage. Königsberg. 826 pp.
- Fric, Z., Wahlberg, N., Pech, P. & Zrzavý, J. 2007. Phylogeny and classification of the *Phengaris-Maculinea* clade (Lepidoptera: Lycaenidae): total evidence and phylogenetic species concepts. Systematic Entomology 32: 558–567.
- Gaedike, R. 2014. The authorship of the taxa in the paper of Lienig & Zeller, 1846. Nota lepidopterologica 37: 107–111.
- Gaedike, R. 2015. Tineidae I (Dryadaulinae, Hapsiferinae, Euplocaminae, Scardiinae, Nemapogoninae and Meessiinae). In: Karsholt, O., Mutanen, M. & Nuss, M. (eds). Microlepidoptera of Europe 7. Brill, Leiden. 308 pp.
- Georgi, J.G. 1801. Geographisch-physicalische und naturhistorische Beschreibung des Russischen Reiches. Part 3, vol. 7: 2074–2119.
- Gielis, C. 1996. Pterophoridae. In: Karsholt, O., Mutanen, M. & Nuss, M. (eds). Microlepidoptera of Europe 1. Apollo books, Stenstrup. 222 pp.
- Gilligan, T.M. & Wright, D.J. 2013. Revised world catalogue of *Eucopeina*, *Eucozma*, *Pelochrista*, and *Phaneta* (Lepidoptera: Tortricidae: Eucosmini). Zootaxa 3746: 301–337.
- Goater, B., Ronkay, L., & Fibiger, M. 2003. Noctuidae Europaea. Vol. 10. Catocalinae & Plusiinae. Entomological Press, Sorø. 452 pp.
- Grapputo, A., Kumpulainen, T. & Mappes, J. 2005. Phylogeny and evolution of parthenogenesis in Finnish bagworm moth species (Lepidoptera: Psychidae: Naryciinae) based on mtDNA-markers. Annales Zoologici Fennici 42: 141–160.
- Grehan, J.R. 2012. Evidence for the generic placement of the ghost moth *Korscheltellus fusconebulosa* (de Geer, 1778) (Lepidoptera: Hepialidae) and comments on the monophyly of *Korscheltellus* Börner, 1920. Bulletin of the Buffalo Society of Natural Sciences 41: 29–32.
- Grieshuber, J. 2014. Guide to the Butterflies of the Palearctic Region. Pieridae part II. Subfamily Coliadinae. Tribe Coliadini. Omnes Artes, Milano. 86 pp.
- Grimaldi, D. & Engel, M.S. 2005. Evolution of the Insects. Cambridge University press, New York. 755 pp.
- Gullander, B. 1959. Nordens dagfjärilar. Norstedts, Stockholm. 93 pp.
- Gullander, B. 1963. Nordens svärmare och spinnare. Norstedts, Stockholm. 104 pp.
- Gullander, B. 1971. Nordens nattflyn. Norstedts, Stockholm. 138 pp.
- Haanshus, K. 1933. Fortegnelse over Norges Lepidoptera. Norsk entomologisk Tidsskrift 3: 164–216.
- Haas, A. Bang. 1874–1875. Fortegnelse over de i Danmark levende Lepidoptera. Naturhistorisk Tidsskrift (3) 9: 377–567; (3) 10: 1–56.
- Haas, A. Bang. 1881. Tillæg til Fortegnelse over de i Danmark levende Lepidoptera. Naturhistorisk Tidsskrift (3) 13: 167–228.
- Hacker, H. 1998. Revision der Gattung *Hadula* Staudinger, 1889 (= *Discestra* Hampson, 1905; = *Aglossastra* Hampson, 1905; = *Cardiestra* Boursin,

- 1963), *Anartomorpha* Alphéraky, 1892, *Trichanarta* Hampson, 1895; *Anarta* Ochsenheimer, 1816 and *Cardepi* Hampson, 1905 mit Beschreibung einer neuen Gattung *Hadumorpha* gen. n. (Lepidoptera, Noctuidae). *Esperiana* 6: 577–843.
- Hardy, D. & Kennard, A. 1960. Lepidoptera in Iceland 1958. *Entomologist* 93: 2–8.
- Hausmann, A., Haszprunar, G., Segerer, A.H., Speidel, W., Behounek, G. & Hebert, P.D.N. 2011. Now DNA-barcoded: the butterflies and larger moths of Germany (Lepidoptera, Rhopalocera, Macroheterocera). *Spixiana* 34: 47–58.
- Hausmann, A., Godfray, H.C.J., Huemer, P., Mutanen, M., Rougerie, R., Nieukerken, E.J.v., Ratnasingham, S. & Hebert, P.D.N. 2013. Genetic Patterns in European Geometrid Moths Revealed by the Barcode Index Number (BIN) System. *PLoS ONE* 8 (12): e84518: 1–13. DOI: 10.1371/journal.pone.0084518
- Hausmann, A. & Viidalepp, J. 2012. Geometrid Moths of Europe. Vol. 3. Subfamily Larentiinae I. Apollo Books, Vester Skerninge. 743 pp.
- Heikkilä, M., Mutanen, M., Kekkonen, M. & Kaila, L. 2013. Morphology reinforces proposed molecular phylogenetic affinities: a revised classification for Gelechioidea (Lepidoptera). *Cladistics* 30: 563–589.
- Heikkilä, M., Mutanen, M., Wahlberg, M., Sihvonen, P. & Kaila, L. 2015. Elusive ditrysian phylogeny: an account of combining systematized morphology with molecular data (Lepidoptera). *BMC Evolutionary Biology* 15, 260: 1–27.
- Henriksen, H.J. & Kreutzer, I. 1982. Skandinaviens dagsommerfugle i naturen. Skandinavisk Bogforlag, Odense. 215 pp.
- Hille, A., Miller, M.A. & Erlacher, S. 2005. DNA sequence variation at the mitochondrial cytochrome oxidase I subunit among pheromotypes of the sibling taxa *Diachrysa chrysitis* and *D. tutti* (Lepidoptera: Noctuidae). *Zoologica Scripta* 34: 49–56.
- Hoffmeyer, S. 1948. De danske spindere. Universitetsforlaget, Århus. 198 pp., 23 pls.
- Hoffmeyer, S. 1949. De danske ugler. Universitetsforlaget, Århus. 347 pp. 32 pls.
- Hoffmeyer, S. 1952. De danske målere. Universitetsforlaget, Århus. 323 pp. 24 pls.
- Hoffmeyer, S. 1960. De danske spindere. 2. udgave. Universitetsforlaget, Århus. 270 pp., 24 pls.
- Hoffmeyer, S. 1962. De danske ugler. 2. udgave. Universitetsforlaget, Århus. 387 pp., 33 pls.
- Hoffmeyer, S. 1966. De danske målere. 2. udgave. Universitetsforlaget, Århus. 361 pp., 25 pls.
- Honey, M.R. & Scoble, M.J. 2001. Linnaeus's butterflies (Lepidoptera: Papilionoidea and Hesperioidea). *Zoological Journal of the Linnean Society* 132: 277–399.
- Horn, W., Ulmer, G., Strand, E., u.a. 1917. Eine kleine Insektenausbeute auf Lazarettsschiffen des östlichen Kriegsschauplatzes. *Entomologische Mitteilungen* 5: 201–209.
- Huemer, P., Karsholt, O. & Mutanen, M. 2014. DNA barcoding as a screening tool for cryptic diversity: an example from *Caryocolum*, with description of a new species (Lepidoptera, Gelechiidae). *ZooKeys* 404: 91–111.
- Hydén, N., Jilg, K. & Östman, T. 2006. Nationalnyckeln till Sveriges flora och fauna. Fjärilar: Ädelspinnare – tofsspinnare. Lepidoptera: Lasiocampidae – Lymantriidae. ArtDatabanken, SLU, Uppsala. 480 pp.
- Ivinskis P., 1993. Check-list of Lithuanian Lepidoptera. Ekologijos institutas, Vilnius. 210 pp.
- Ivinskis, P. 2004. Lepidoptera of Lithuania. Annotated catalogue. Institute of Ecology of Vilnius University, Vilnius. 380 pp.
- Ivinskis P., Pakalniškis S. & Puplėsis, R. 1985. Plant mining insect. Mokslas, Vilnius. 240 pp.
- Jürivete, U., Kaitila, J., Kesküla, T., Nupponen, K., Viidalepp, J. & Öunap, E. 2000. Eesti Liblikad. Kataloog. Estonian Lepidoptera. Catalogue. Estonian Lepidopterologists' Society, Tallinn. 151 pp.
- Jürivete, U. & Öunap, E. 2008. Eesti Liblikad. Kataloog. Estonian Lepidoptera. Catalogue. Estonian Lepidopterologists' Society, Tallinn. 175 pp.
- Kaaber, S. 1982. De danske sværmere og spindere. Geografisk udbredelse og fluktuationer 1850-1980. Dansk faunistisk Bibliotek 3: 1–144. Scandinavian Science Press Ltd., Klampenborg.
- Kaila, L. 1999. Phylogeny and classification of the Elachistidae s.s. (Lepidoptera: Gelechioidea). *Systematic Entomology* 24: 139–169.
- Kaila, L. 2015. The *Elachista dispunctella* (Duponchel) complex (Lepidoptera, Elachistidae) revisited, with exceptional level of synonymy. *Zootaxa* 3980: 301–358.
- Kaila, L., Baran, T. & Mutanen, M. 2015. A revision of the *Elachista dispilella* complex (Lepidoptera: Gelechioidea: Elachistidae). *Zootaxa* 3963: 517–560.
- Karsholt, O. & Nielsen, E.S. 1976. Notes on some Lepidoptera described by Linnaeus, Fabricius, and Ström. *Entomologica scandinavica* 7: 241–251.

- Karsholt, O. & Nielsen, E.S. 1986. The Lepidoptera described by C.P. Thunberg. *Entomologica scandinavica* 16: 433–463.
- Karsholt, O. & Nieuwerkerken, E.J.v. (eds.) 2004–2011. *Lepidoptera, Moths. Fauna Europaea* versions 1.1–2.4, <http://www.faunaeur.org> [last updated 28 January 2011].
- Karsholt, O. & Razowski, J. (eds.) 1996. *The Lepidoptera of Europe*. Apollo Books, Stenstrup. 380 pp.
- Karsholt, O. & Stadel Nielsen, P. 1998. Revideret katalog over de danske Sommerfugle. Lepidopterologisk Forening, København. 144 pp.
- Karsholt, O. & Stadel Nielsen, P. 2013. Revideret fortegnelse over Danmarks Sommerfugle. Lepidopterologisk Forening, København. 120 pp.
- Karsholt, O. & Šumpich, J. 2015. A review of the genus *Nothris* Hübner, 1825, with description of new species (Lepidoptera: Gelechiidae). *Zootaxa* 4059: 471–498.
- Karsholt, O., Mutanen, M., Lee, S. & Kaila, L. 2013. A molecular analysis of Gelechiidae (Lepidoptera, Gelechioidea) with an interpretative grouping of its taxa. *Systematic Entomology* 38: 334–348.
- Kawahara, A.Y., Plotkin, D., Ohshima, I., Lopez-Vaamonde, C., Houlihan, P.R., Breinholt, J.W., Kawakita, A., Xiao, L., Regier, J.C., Davis, D.R., Kumata, T., Sohn, J.-C., De Prins, J. & Mitter, C. 2016. A molecular phylogeny and revised higher-level classification for the leaf-mining moth family Gracillariidae and its implications for larval host-use evolution. *Systematic Entomology*. In press. DOI: 10.1111/syen.12210
- Kazlauskas, R. 1984. *Lietuvos drugiai*. Mokslas, Vilnius. 190 pp.
- Kazlauskas, R. 2008. *Lietuvos drugiai: kai kurių drugių šeimų apžvalga*. Lututė, Kaunas. 263 pp.
- Kennel, J. Von. 1908–1921. *Die Palaearktischen Tortriciden*. *Zoologica* 21(54). E. Schweizerbart'sche Verlagsbuchhandlung, Stuttgart, 742 pp., 24 + 1 pls.
- Kirti, J.S. & Gill, N.S. 2007. Revival of genus *Patania* Moore and reporting of a new species *menoni* (Pyraustinae: Pyralidae: Lepidoptera). *Journal of Entomological Research* 31: 265–275.
- Kløcker, A. 1908. Sommerfugle I. Dagsommerfugle. *Danmarks Fauna* 4: 1–96, pls. 1–16. G. E. C. Gad, København.
- Kløcker, A. 1909. Sommerfugle II. Natsommerfugle 1. *Danmarks Fauna* 7: 1–118, pls. 1–16. G. E. C. Gad, København.
- Kløcker, A. 1913. Sommerfugle III. Natsommerfugle 2. Del. *Danmarks Fauna* 13: 1–201, pls. 1–28. G. E. C. Gad, København.
- Kløcker, A. 1915. Sommerfugle IV. Natsommerfugle 3. Del. *Danmarks Fauna* 17: 1–162, pls. 1–18. G. E. C. Gad, København.
- Kløcker, A. 1917. Sommerfugle V. Natsommerfugle 4. Del. *Danmarks Fauna* 21: 1–76, pls. 1–8. G. E. C. Gad, København.
- Krogerus, H., Opheim, M., Schantz, M.v., Svensson, I. & Wolff, N.L. 1971. *Catalogus Lepidopterorum Fenniae et Scandinaviae. Microlepidoptera. Helsingin Hyönteisvaihtoyhdistys, Helsinki*. 40 pp.
- Kudrna, O. 1977. A Revision of the Genus *Hipparchia* Fabricius. E.W. Classey Ltd., Faringdon. 300 pp.
- Kullberg, J., Albrecht, A., Kaila, L. & Varis, V. 2002. Checklist of Finnish Lepidoptera – Suomen perhosten luettelo. *Sahlbergia* 6: 45–190.
- Kullberg, J., Albrecht, A., Kaila, L. & Varis, V. 2009. Checklist of Finnish Lepidoptera: Alucitoidea – Pyraloidea. <https://koivu.luomus.fi/english/zoology/entomology/lepidoptera/4.htm> (accessed 16.05.2015)
- Lafontaine, J.D. & Schmidt, B.C. 2013. Comments on differences in classification of the superfamily Noctuoidea (Insecta, Lepidoptera) between Eurasia and North America. *ZooKeys* 264: 209–217.
- Lampa, S. 1885. Förteckning öfver Skandinaviens och Finlands Macrolepidoptera. *Entomologisk Tidskrift* 6: 1–137.
- Landry, B. & Roque-Albelo, L. 2010. The Gelechiidae (Lepidoptera) of the Galapagos Islands, Ecuador, a taxonomic revision. *Revue suisse de Zoologie* 117: 696–770.
- Langer, T.W. 1958. *Nordens dagsommerfugle i farver*. Munksgaard, København. 343 pp.
- Larsen, C. S. 1916. Fortegnelse over Danmarks Microlepidoptera. *Entomologiske Meddelelser* 11: 28–319.
- Larsen, C. S. 1927. Tillæg til fortegnelse over Danmark Microlepidoptera. *Entomologiske Meddelelser* 17: 7–211.
- Leraut, P. 2012. *Moths of Europe. Volume 3. Zygaenids, Pyralids 1 and Brachodids*. N.A.P. Editions, Verrières-le-Buisson. 599 pp.
- Leraut, P. 2014. *Moths of Europe. Volume 4. Pyralids 2*. N.A.P. Editions, Verrières-le-Buisson. 441 pp.
- Lienig, F. 1840. *Systematisches Verzeichnis der Schmetterlinge Kur- und Livlands*. Sendungen der Kurländischen Gesellschaft für Literatur und Kunst, Mitau: 117–119.
- Lienig, F. & Zeller, P.C. 1846. *Lepidopterologische Fauna von Livland und Kurland*. Bearbeitet von Friederike Lienig, geb. Berg, mit Anmerkungen von

- P.C. Zeller. Isis oder Encyclopaedische Zeitung von Oken, Leipzig 39(3/4): 175–302.
- Linnaeus, C. 1758. Systema naturae per regna tria Naturae, secundum classes, ordines, genera, species cum characteribus, differentiis, synonymis, locis. Tomus I. Adition Decima, Reformata. Laurentii Salvii, Holmiae. 824 pp.
- Lutzu, K. 1896. Die Grossschmetterlinge des Umgegend Wolmars. Korrespondenzblatt des Naturforscher-Vereins in Riga XXXIX: 1–19.
- Metzler, E.H. & Brown, J.W. 2014. An updated check list of the Cochyliina (Tortricidae, Tortricinae, Euliini) of North America north of Mexico including Greenland, with comments on classification and identification. Journal of the Lepidopterists' Society 68: 274–282.
- Mikkola, K., Murtosaari, J. & Nissinen, K. 2005. Perhosten lumo. Suomalainen perhostietö. Tammi, Helsinki.
- Mironov, V. 2003. Larentiinae II (Perizomini and Eupitheciini). The Geometrid Moths of Europe 4. Apollo Books, Stenstrup. 464 pp.
- Mutanen, M. 2005. Delimitation difficulties in species splits: a morphometric case study on the *Euxoa tritici* complex. Systematic Entomology 30: 632–643.
- Mutanen, M., Aarvik, L., Huemer, P., Kaila, L., Karsholt, O. & Tuck, K. 2012a. DNA barcodes reveal that the widespread European tortricid moth *Phalonidia manniana* (Lepidoptera: Tortricidae) is a mixture of two species. Zootaxa 3262: 1–21.
- Mutanen, M., Aarvik, L., Landry, J.-F., Segerer, A.H. & Karsholt, O. 2012b. *Epinotia cinereana* (Haworth, 1811) bona sp., a Holarctic tortricid distinct from *E. nisella* (Clerck, 1759) (Lepidoptera: Tortricidae: Eucosmini) as evidenced by DNA barcodes, morphology and life history. Zootaxa 3318: 1–25.
- Mutanen, M., Hausmann, A., Hebert, P.D.N., Landry, J.-F., Waard, J.R.d. & Huemer, P. 2012c. Allopatry as a Gordian Knot for Taxonomists: Patterns of DNA Barcode Divergence in Arctic-Alpine Lepidoptera. PLoS ONE 7 (10): e47214: 1–9. DOI: 10.1371/journal.pone.0047214
- Mutanen, M., Kaila, L. & Tabell, J. 2013. Wide-ranging barcoding aids discovery of one-third increase of species richness in presumably well-investigated moths. Scientific reports 3: 2901.
- Neunzig, H.H. 2003. The Moths of America North of Mexico 15.5. Pyraloidea. Pyralidae (part), Phycitinae (part). The Wedge Entomological Research Foundation, Washington. 338 pp.
- Nieukerken, E. J.v., Kaila, L., Kitching, I.J., Kristensen, N.P., Lees, D.C., Minet, J., Mitter, C., Mutanen, M., Regier, J.C., Simonsen, T.J., Wahlberg, N., Yen, S.-H., Zahir, R., Adamski, D., Baixeras, J., Bartsch, D., Bengtsson, B.Å., Brown, J.W., Bucheli, S.R., Davis, D.R., De Prins, J., De Prins, W., Epstein, M.E., Gentili-Poole, P., Gielis, C., Hättenschwiler, P., Hausmann, A., Holloway, J.D., Kallies, A., Karsholt, O., Kawahara, A., Koster, S.J.C., Kozlov, M., Lafontaine, J.D., Lamas, G., Landry, J.-F., Lee, S., Nuss, M., Park, K.T., Penz, C., Rota, J., Schmidt, B.C., Schintlmeister, A., Sohn, J.C., Solis, M.A., Tarmann, G.M., Warren, A.D., Weller, S., Yakovlev, R.V., Zolotuhin, V.V. & Zwick, A. 2011. Order Lepidoptera Linnaeus, 1758. In: Zhang, Z.-Q. (ed.). Animal biodiversity: An outline of higher-level classification and survey of taxonomic richness. Zootaxa 3148: 212–221.
- Nieukerken, E.J.v., Doorenweerd, C., Hoare, R.J.B. & Davis, D.R. 2016. Revised classification and catalogue of global Nepticulidae and Opostegidae (Lepidoptera, Nepticuloidea). ZooKeys 628: 65–246.
- Nieukerken, E.J.v., Mutanen, M. & Doorenweerd, C. 2012. DNA barcoding resolves species complexes in *Stigmella salicis* and *S. aurella* species groups and shows additional cryptic speciation in *S. salicis* (Lepidoptera: Nepticulidae). Entomologisk Tidskrift 132: 235–255.
- Nielsen, E.S., Edwards, E.D. & Rangsi, T.V. (eds) 1996. Checklist of the Lepidoptera of Australia. Monographs on Australian Lepidoptera 4: i–xiv, 1–529. CSIRO, Canberra.
- Nolcken, J.H.W. 1867–1871. Lepidopterologische Fauna von Estland, Livland und Kurland. Arbeiten des Naturforscher-Vereins zu Riga XXXIX: 1–19.
- Nordström, F. 1912. Föppupningen af *Cossus cossus*. Entomologisk Tidskrift 33: 129–130.
- Nordström, F. 1933. Lapplands fjärilar. Entomologisk Tidskrift 54: 145–214, pls. 1–9.
- Nordström, F. 1934–1943. Våra fjärilar och hur man känner igen dem. Del I–III. 76 + 61 + 73 pp. Albert Bonniers Förlag, Stockholm.
- Nordström, F., Opheim, M. & Valle, K.J. 1955. De fennoskandiska dagfjärilarnas utbredning. Lepidoptera diurna (Rhopalocera & Hesperioidea). Lunds Universitets Årsskrift. N.F. Avd. 2. Bd. 51. Nr.1.
- Nordström, F., Opheim, M. & Sotavalta, O. 1961. De fennoskandiska svärmarnas och spinnarnas utbredning (Sphinges, Bombyciforma etc.). Lunds Universitets Årsskrift. N.F. Avd. 2. Bd. 57. Nr. 4.
- Nordström, F., Kaaber, S., Opheim, M., Sotavalta, O.

- & Douwes, P. (ed.). 1969. De fennoskandiska och danska nattflynas utbredning (Noctuidae). CWK Gleerup, Lund. 157 pp., 403 maps.
- Nordström, F., Wahlgren, E. & Tullgren, A. 1941. Svenska fjärilar. Systematisk bearbetning av Sveriges storfjärilar. Macrolepidoptera. Nordisk Familjeboks Förlags Aktiebolag, Stockholm. 354 pp., 50 pls.
- Obraztsov, N.S. 1959. Note on North American *Aphelia* Species (Lepidoptera, Tortricidae). American Museum Novitates 1964: 1–9.
- Ólafsson, E. 1991. Íslenskt skordýratal. Fjölrít Náttúrufræðistofnunar. Reykjavík 17: 1–69.
- Opheim, M. 1958. Catalogue of the Lepidoptera of Norway. Part 1. Rhopalocera, Grypocera, Sphinges and Bombyces. Norsk entomologisk Forening, Oslo. 26 pp.
- Opheim, M. 1962. Catalogue of the Lepidoptera of Norway. Part 2. Noctuoidea. Norsk entomologisk Forening, Oslo. 32 pp.
- Opheim, M. 1968. *Acleris nigrilineana* Kawabe, 1963, a resident of Northern Europe (Lep. Tortr.). Opuscula Entomologica 33: 371–374.
- Opheim, M. 1972. Catalogue of the Lepidoptera of Norway. Part 3. Geometrae, Arctiina, Zygaenina, Psychina, Cossina and Jugatae. Norsk Lepidopterologisk Selskap, Zoologisk museum, Oslo. 36 pp.
- Opheim, M. 1975. The Lepidoptera of Norway. Check-List. Part I. Pyraloidea, Pterophoroidea, Alucitoidea and Tortricoidea (first part). Norsk Lepidopterologisk Selskap, Trondheim. 36 pp.
- Opheim, M. 1976. The Lepidoptera of Norway. Check-List. Part II. Tortricoidea (second part). Norsk Lepidopterologisk Selskap, Trondheim. 31 pp.
- Opheim, M. 1978. The Lepidoptera of Norway. Check-List. Part III. Gelechioidea (first part). Norsk Lepidopterologisk Selskap, Trondheim. 30 pp.
- Opheim, M. & Fjeldså, A. 1980. The Lepidoptera of Norway. Check-List. Part IV. Gelechioidea (second part) and Yponomeutoidea. Norsk Lepidopterologisk Selskap, Trondheim. 32 pp.
- Opheim, M. & Fjeldså, A. 1983. The Lepidoptera of Norway. Check-List. Part V. Tineoidea, Zygaenoidea, Cossioidea and Incurvariina. Norsk Lepidopterologisk Selskap, Oslo. 25 pp.
- Õunap, E., Viidalepp, J. & Truuverk, A. 2016. Phylogeny of the subfamily Larentiinae (Lepidoptera: Geometridae): integrating molecular data and traditional classifications. Systematic Entomology 41: 824–843.
- Palionis, A. 1932. Idėlis Lietuvos drugių faunai pažinti. Vytauto Didžiojo Universiteto Matematikos-gamtos fakulteto darbai 1931–1932. T. 6. Kaunas. 187 pp.
- Palm, E. 1986. Nordeuropas pyralider – med særligt henblik på den danske fauna (Lepidoptera: Pyralidae). Danmarks dyreliv 3. Fauna Bøger, København. 287 pp.
- Palm, E. 1989. Nordeuropas prydvinger (Lepidoptera: Oecophoridae) – med særligt henblik på den danske fauna. Danmarks dyreliv 4. Fauna Bøger, København. 247 pp.
- Parenti, U. & Pizzolato, F. 2015. Revision of European Elachistidae. The genus *Biselachista* Traugott-Olsen & Nielsen, 1977, stat. rev. (Lepidoptera: Elachistidae). SHILAP Revista de lepidopterologia 43: 537–575.
- Petersen, W. 1924. Lepidopteren-Fauna von Estland (Eesti). Teil I–II. 589 pp.
- Pontoppidan, E. 1763. Den Danske atlas eller Kongeriget Dannemark med dens naturlige egenskabe etc. 1: [1–6], i–xl, [1–4], 1–723 pp., pls 1–30. Godiche, Kiöbenhavn.
- Prüffer, J. 1947. Studia nad motylami Wilenszczyzny. Torun. 491 pp.
- Razowski, J. 1979. Notes on *Acleris nigrilineana* Kawabe (Lepidoptera, Tortricidae). Polskie Pismo Entomologiczne 49: 223–226.
- Regier, J.C., Brown, J.W., Mitter, C., Baixeras, J., Cho, S., Cummings, M.P. & Zwick, A. 2012. A molecular phylogeny for the leaf-roller moths (Lepidoptera: Tortricidae) and its implications for classification and life history evolution. PLoS ONE 7 (4): e35574: 1–17. DOI: 10.1371/journal.pone.0035574
- Regier, J.C., Mitter, C., Zwick, A., Bazinet, A.L., Cummings, M.P., Kawahara, A.Y., Sohn, J.-C., Zwickl, D.J., Cho, S., Davis, D.R., Baixeras, J., Brown, J., Parr, C., Weller, S., Lees, D.C. & Mitter, K.T. 2013. A Large-Scale, Higher-Level, Molecular Phylogenetic Study of the Insect Order Lepidoptera (Moths and Butterflies). PLoS ONE 8 (3): e58568: 1–23. DOI: 10.1371/journal.pone.0058568
- Regier, J.C., Mitter, C., Davis, D.R., Harrison, T.L., Sohn, J.-C., Cummings, M.P., Zwick, A. & Mitter, K.T. 2015a. A molecular phylogeny and revised classification for the oldest ditrysian moth lineages (Lepidoptera: Tineoidea), with implications for ancestral feeding habits of the mega-diverse Ditrysia. Systematic Entomology 40: 409–432.
- Regier, J.C., Mitter, C., Kristensen, N.P., Davis, D.R., Nieukerken, E.J.v., Rota, J., Simonsen, T.J., Mitter, K.T., Kawahara, A.Y., Yen, S.-H., Cummings, M.P. & Zwick, A. 2015b. A molecular phylogeny

- for the oldest (nonditrysiian) lineages of extant Lepidoptera, with implications for classification, comparative morphology and life-history evolution. *Systematic Entomology* 40: 671–704.
- Regier, J.C., Mitter, C., Mitter, K., Cummings, M.P., Bazinet, A.L., Hallwachs, W., Janzen, D.H. & Zwick, A. 2016. Further progress on the phylogeny of Noctuoidea (Insecta: Lepidoptera) using an expanded gene sample. *Systematic Entomology* (in press) DOI: 10.1111/syen.12199.
- Ronkay, L. & Huemer, P. (in press). *Agrotis fatidica* species-group revisited, with integrative description of two new species from the Alps and the Pyrenees (Lepidoptera, Noctuidae).
- Ronkay, L., Ronkay, G. & Behounek, G. 2008. The Witt Catalogue. A Taxonomic Atlas of the Eurasian and North African Noctuoidea. Vol. 1. Plusiinae I. Heterocera Press Ltd., Budapest. 348 pp.
- Rota, J., Zacharczenko, B.V., Wahlberg, N., Zahiri, R., Schmidt, B.C. & Wagner, D.L. 2016. Phylogenetic relationships of Acronictinae with discussion of the abdominal courtship brush in Noctuidae (Lepidoptera). *Systematic Entomology* 41: 416–429.
- Rönkä, K., Mappes, J., Kaila, L. & Wahlberg, N. 2016. Putting *Parasemia* in its phylogenetic place: a molecular analysis of the subtribe Arctiina (Lepidoptera). *Systematic Entomology* 41: 844–853.
- Saigusa, T. & Sugimoto, M. 2014. Japanese species of the genus *Proutia* Tutt, 1899 (Lepidoptera: Psychidae). *Zootaxa* 3869: 143–152.
- Savenkov, N. & Šulcs, I. 2010. Latvian Lepidoptera Catalogue. Estonian Lepidopterologists' Society, Tallinn. 176 pp.
- Schintlmeister, A. 2008. Palaearctic Macrolepidoptera. Vol. 1. Notodontidae. Apollo Books, Stenstrup. 482 pp.
- Schnack, K. (ed.). 1985. Katalog over de danske Sommerfugle. *Entomologiske Meddelelser* 52(2–3): 1–163.
- Scholtens, B.G. & Solis, M.A. 2015. Annotated check list of the Pyraloidea (Lepidoptera) of America North of Mexico. *ZooKeys* 535: 1–136.
- Schøyen, W.M. 1893. Fortegnelse over Norges Lepidoptera. *Christiania Videnskabers-Selskabs Forhandling* 13: 1–54.
- Seeger, H.A., Behounek, G., Speidel, W., Witt, J.T. & Hausmann, A. 2011. Die Gross-Schmetterlinge Deutschlands. Heterocera Press. Budapest. 308 pp.
- Sinev, S.Yu. 2014. World catalogue of blastobasid moths (Lepidoptera, Blastobasidae). ZIN RAS, St. Petersburg. 108 pp.
- Skou, P. 1984. Nordens målere. Håndbog over de danske og fennoskandiske arter af Drepanidae og Geometridae (Lepidoptera). Danmarks dyreliv 2. Fauna Bøger & Apollo Bøger, København & Svendborg. 332 pp.
- Skou, P. 1991. Nordens ugler. håndbog over de i Danmark, Norge, Sverige, Finland og Island forekommende arter af Herminiidae og Noctuidae (Lepidoptera). Danmarks dyreliv 5. Apollo Books, Stenstrup. 565 pp.
- Slevogt, B. 1903. Grossschmetterlinge Kurlands mit Berücksichtigung Kownos, Livlands und Estlands. Sitzungsberichte der kurländischen Gesellschaft für Literatur und Kunst 35–133.
- Slevogt, B. 1910. Die Grossfalter (Macrolepidoptera) Kurlands, Livlands, Estlands und Ostpreussens. Arbeiten des Naturforscher-Vereins zu Riga (Neue Folge) Heft 12. 235 pp.
- Sodoffsky, C.H.W. 1837. Übersicht der Schmetterlinge Livlands. *Bulletin de la Société Impériale des Naturalistes de Moscou* 10: 117–135.
- Sohn, J.-C., Regier, J.C., Mitter, C., Davis, D., Landry, J.-F., Zwick, A. & Cummings, M.P. 2013. A molecular phylogeny for Yponomeutoidea (Insecta, Lepidoptera, Ditrysia) and its implications for classification, biogeography and the evolution of host plant use. *PLoS ONE* 8 (4) e55066: 1–23. DOI:10.1371/journal.pone.0055066.
- Sommerer, M.D. 2002. To agree or not to agree – the question of gender agreement in the International Code of Zoological Nomenclature. *Nota lepidopterologica* 25: 191–204.
- Sparre Schneider, H.J. 1876. Catalogum Lepidopterorum Continentem. In: Siebke, J.H.S. (ed.). *Enumeratio Insectorum Norvegorum*. Christiania. 188 pp.
- Speiser, P. 1903. Die Schmetterlingsfauna der Provinzen Ost- und Westpreussen. Beiträge zur Naturkunde Preussens, Physikalisch-Ökonomischen Gesellschaft, Königsberg 9: 1–148.
- Sruoga, V. & Ivinskis, P. 2005. Elachistidae of Lithuania (Lepidoptera: Elachistidae). Institute of Ecology of Vilnius University & Vilnius Pedagogical University, Vilnius. 234 pp.
- Stainton, H.T. 1880. On the singular new species of *Plutella* (allied to *P. cruciferarum*) collected in Spitzbergen, in 1873, by the Rev. A.E. Eaton. *Entomologist's Monthly Magazine* 17: 108–109.
- Staudinger, O. 1857. Reise nach Island zu entomologischen Zwecken untergenommen. *Stettiner entomologische Zeitung* 18: 209–289.

- Stoltze, M. 1996. Danske dagsommerfugle. Gyldendal, København. 383 pp.
- Strand, E. 1919. Beiträge zur Lepidopterenfauna Norwegens und Deutschlands. Archiv für Naturgeschichte 85 (4): 1–82.
- Ström, V. 1891. Danmarks større Sommerfugle (Macrolepidoptera) systematisk beskrevne. Lehmann & Stages Forlag. Kjøbenhavn. xxv + 423 pp.
- Šulcs, A. 1971. Forschungsgeschichte der Schmetterlingsfauna Lettlands. Latvijas Entomologs 14: 3–20 (in Latvian).
- Šulcs, A. & Viidalepp, J. 1967. Verbreitung der Grossschmetterlinge (Macrolepidoptera) im Baltikum. II. Spinnerartige und Schwärmer. Deutsche Entomologische Zeitschrift (Neue Folge) 14: 396–431.
- Šulcs, A. & Viidalepp, J. 1969. Verbreitung der Grossschmetterlinge (Macrolepidoptera) im Baltikum. III. Eulenfalter. Deutsche Entomologische Zeitschrift (Neue Folge) 16: 218–272.
- Šulcs, A. & Viidalepp, J. 1972. Verbreitung der Grossschmetterlinge im Baltikum. IV. Spanner. Deutsche Entomologische Zeitschrift (Neue Folge) 19: 151–209.
- Šulcs, A. & Viidalepp, J. 1974. Verbreitung der Grossschmetterlinge im Baltikum. I. Tagfalter. Deutsche Entomologische Zeitschrift (Neue Folge) 21: 353–403.
- Šulcs, A., Viidalepp, J. & Ivinskis, P. 1981. Nachtrag zur Verbreitung der Grossschmetterlinge im Baltikum (Lepidoptera). Deutsche Entomologische Zeitschrift (Neue Folge) 28: 123–146.
- Svensson, I. 1962. Nordiska *Bryotropha* Hein. Flora og Fauna 68: 61–69.
- Svensson, I. 1971. Scandinavian *Bucculatrix* Z. (Lep. Bucculatricidae). Entomologica scandinavica 2: 99–109.
- Svensson, I. 2006. Nordens vecklare. Entomologiska Sällskapet i Lund. 349 pp.
- Svensson, I. 2009. Anmärkningsvärda fynd av småfjärilar (Microlepidoptera) i Sverige 2008. Entomologisk Tidskrift 130: 61–72.
- Svensson, I., Elmquist, H., Gustafsson, B. (ed.), Hellberg, H., Imby, L. & Palmqvist, G. 1994. Catalogus Lepidopterorum Sueciae. Naturhistoriska Riksmuseet & Entomologiska Föreningen i Stockholm.
- Talavera, G., Lukhtanov, V.A., Pierce, N.E. & Vila, R. 2013. Establishing criteria for higher level classification using molecular data: the systematics of *Polyommatus* blue butterflies (Lepidoptera, Lycaenidae). Cladistics 29: 166–192.
- Teich, C.A. 1889. Baltische Lepidopteren-Fauna. Arbeiten des Naturforscher-Vereins zu Riga (Neue Folge) 6: i–ix, 1–152.
- Teich, C.A. 1899. Vervollständigtes Verzeichnis der Schmetterlinge der Baltischen Provinzen. Korrespondenzblatt des Naturforscher-Vereins in Riga XLII: 9–76.
- Tengström, J.M.J. 1848. Bidrag till Finlands Fjäril-Fauna. Notiser ur Sällskapets pro Fauna & Flora Fennica Förhandlingar 1: 69–164.
- Tengström, J.M.J. 1869. Catalogus Lepidopterorum Faunae Fennicae praecursorius. Notiser ur Sällskapets pro Fauna et Flora Fennica Förhandlingar 10: 257–370.
- Troubridge, J.T. 1997. Revision of the Nearctic species of the genus *Entephria* Hübner (Lepidoptera: Geometridae, Larentiinae). Entomologica scandinavica 28: 121–139.
- Tshikolovets, V. 2011. Butterflies of Europe & the Mediterranean area. Tshikolovets Publications. Pardubice, Czech Republic. 544 pp.
- Ulmer, G., Strand, E. & Horn, W. 1918. Ueber W. Horns litauische entomologische Kriegsausbeute 1916 (besonders Trichoptera, Ephemeroptera, Lepidoptera und Hymenoptera). Entomologische Mitteilungen 7: 149–160.
- Viidalepp, J. 1996. Checklist of the Geometridae (Lepidoptera) of the former U.S.S.R. Apollo Books, Stenstrup. 111 pp.
- Viidalepp, J. & Remm, H. 1996. Eesti Liblikate Määraja. Valgus. Tallinn. 444 pp., 40 pls.
- Wahlberg, N., Wheat, C.W. & Peña, C. 2013. Timing and Patterns in the Taxonomic Diversification of Lepidoptera (Butterflies and Moths). Plos ONE 8 (11): 8 pp.
- Wallengren, H.D.J. 1863–1885. Skandinaviens Heterocer-Fjärilar I–III. Lund.
- Wallengren, H.D.J. 1875. Species Tortricum et Tinearum Scandinaviae. Volym 3 & 5. Kungliga Svenska Vetenskapsakademien, Stockholm: Handlingar. Bihang.
- Wallengren, H.D.J. 1888–1890. Skandinaviens vecklarfjärilar. Entomologisk Tidskrift 9: 159–198; 10: 17–32, 49–64, 97–112; 11: 145–194.
- Wang, H., Wahlberg, N., Holloway, J.D., Bergsten, J., Fan, X., Janzen, D.H., Hallwachs, W., Wen, L., Wang, M. & Nylin, S. 2015. Molecular phylogeny of Lymantriinae (Lepidoptera, Noctuoidea, Erebidae) inferred from eight gene regions. Cladistics 31: 579–592.
- Wang, S., Hu, S. & Li, H. 2015. Review of the

- genus *Promalactis* Meyrick, 1908 (Lepidoptera: Oecophoridae) 1. Introduction and *Promalactis* species list of the world. *Zootaxa* 4059: 471–498.
- Witt, Th.J. & Ronkay, L. (eds.). 2011. Noctuidae Europaea. Vol. 13. Lymantriinae – Arctiinae, including Phylogeny and Check List of the Quadrifid Noctuoidea of Europe. Entomological Press, Sorø. 448 pp.
- Wocke, M.F. 1862. Reise nach Finmarken. II. Microlepidoptera. *Entomologische Zeitung Stettin* 23: 30–78.
- Wolff, N.L. 1929. Synopsis of the Lepidoptera of Iceland. *Entomologiske Meddelelser* 16: 339–365.
- Wolff, N.L. 1964. The Lepidoptera of Greenland. *Meddelelser om Grønland* 159 (11): 1–74, pls. 1–21.
- Wolff, N.L. 1971. Lepidoptera. The Zoology of Iceland 3 (45): 1–193, pls. 1–15.
- Zahiri, R., Kitching, I.J., Lafontaine, J.D., Mutanen, M., Kaila, L., Holloway, J.D. & Wahlberg, N. 2010. A new molecular phylogeny offers hope for a stable family level classification of the Noctuoidea (Lepidoptera). *Zoologica Scripta* 40: 158–173.
- Zahiri, R., Lafontaine, D., Holloway, J.D., Kitching, I.J., Schmidt, B.C., Kaila, L. & Wahlberg, N. 2013. Major lineages of Nolidae (Lepidoptera, Noctuoidea) elucidated by molecular phylogenetics. *Cladistics* 29: 337–359.
- Zaspel, J.M., Weller, S.J., Wardwell, C.T., Zahiri, R. & Wahlberg, N. 2014. Phylogeny and Evolution of Pharmacophagy in Tiger Moths (Lepidoptera: Erebidae: Arctiinae). *PLoS ONE* 9 (7) e101975: 1–10. DOI:10.1371/journal.pone.0101975.
- Zetterstedt, J.W. 1838–1840. *Insecta lapponica* 1–867 (1838); 874–1013 (1839); 1022–1139 (1840).
- Zilli, A., Varga, Z., Ronkay, G. & Ronkay, L. 2009. The Witt Catalogue. A Taxonomic Atlas of the Eurasian and North African Noctuoidea. Vol. 3. Apameini I. Heterocera Press Ltd., Budapest. 393 pp.
- Zolotuhin, V.V., Efimov, R.V., Anikin, V.V., Demin, A.G. & Knushevitskaya, M.V. 2012. Changes in the Suprageneric Classification of Lasiocampidae (Lepidoptera) Based on the Nucleotide Sequence of Gene EF-1 α . *Entomological Review* 92 (5): 1–17. [Originally published in Russian in *Zoologicheskii Zhurnal* 2012, 91 (6): 321–336]

Received: 23 Mai 2016
Accepted: 4 October 2016

Index to scientific names

Numbers refer to index numbers in the main list.

<i>abbreviana</i> (<i>Epinotia</i>)	1180	<i>Acompsia</i>	1720
<i>abbreviata</i> (<i>Eupithecia</i>)	3361	<i>Acontia</i>	3983
<i>abdominalis</i> (<i>Argyresthia</i>)	628	Acontiinae	3982
<i>abietana</i> (<i>Acleris</i>)	907	<i>Acossus</i>	1457
<i>abietana</i> (<i>Pseudohermenias</i>)	1103	<i>Acrobasis</i>	2778
<i>abietaria</i> (<i>Eupithecia</i>)	3352	Acrocercopinae	488
<i>abietella</i> (<i>Dioryctria</i>)	2747	<i>Acrocercops</i>	491
<i>abietis</i> (<i>Calliteara</i>)	3814	<i>Acrolepia</i>	677
<i>abiskoella</i> (<i>Elachista</i>)	2040	Acrolepiinae	669
<i>abrasaria</i> (<i>Xanthorhoe</i>)	3179	<i>Acrolepiopsis</i>	674
<i>Abraxas</i>	3442	<i>Acronicta</i>	4100
<i>Abrostola</i>	3990	Acronictinae	4097
<i>abscisana</i> (<i>Lobesia</i>)	1113	<i>actaeata</i> (<i>Eupithecia</i>)	3371
<i>absinthiata</i> (<i>Eupithecia</i>)	3395	<i>Actebia</i>	4557
<i>absinthii</i> (<i>Bucculatrix</i>)	430	<i>Actinotia</i>	4219
<i>absinthii</i> (<i>Coleophora</i>)	2144	Actinotiini	4218
<i>absinthii</i> (<i>Cucullia</i>)	4051	<i>acuminatana</i> (<i>Dichrorampha</i>)	1298
<i>acanthadactyla</i> (<i>Amblyptilia</i>)	2399	<i>acuminatella</i> (<i>Scrobipalpa</i>)	1892
<i>Acanthopsyche</i>	293	<i>acuta</i> (<i>Chrysodeixis</i>)	4002
<i>Acasis</i>	3431	<i>acutella</i> (<i>Sclerocona</i>)	2885
<i>accolalis</i> (<i>Udea</i>)	2907	<i>adactyla</i> (<i>Agdistis</i>)	2373
<i>Acentria</i>	3059	<i>Adaina</i>	2439
Acentropinae	3056	<i>adansoniella</i> (<i>Nematopogon</i>)	234
<i>Acerbia</i>	3901	<i>adaucta</i> (<i>Heliothis</i>)	4153
<i>aceriana</i> (<i>Gypsonoma</i>)	1250	<i>addictata</i> (<i>Eupithecia</i>)	3402a
<i>acerifoliella</i> (<i>Phyllonorycter</i>)	567	<i>Adela</i>	218
<i>aceris</i> (<i>Acronicta</i>)	4105	<i>adelaidae</i> (<i>Aethes</i>)	987
<i>aceris</i> (<i>Leucoptera</i>)	739	ADELIDAE	203
<i>aceris</i> (<i>Stigmella</i>)	57	Adelinae	204
<i>acetosae</i> (<i>Enteucha</i>)	43	<i>adelogrammella</i> (<i>Coleophora</i>)	2124
<i>achatana</i> (<i>Ancylis</i>)	1154	ADELOIDEA	167
<i>Acherontia</i>	3701	<i>adelphella</i> (<i>Sciota</i>)	2731
<i>achine</i> (<i>Lopinga</i>)	2598	<i>adippe</i> (<i>Argynnis</i>)	2551
<i>Achlya</i>	3085	<i>adjectella</i> (<i>Coleophora</i>)	2191
<i>Achroia</i>	2711	<i>adjunctella</i> (<i>Coleophora</i>)	2174
<i>Acleris</i>	901	<i>Adoxophyes</i>	813
		<i>Adscita</i>	1404
		<i>adscitella</i> (<i>Elachista</i>)	2003
		<i>adspersella</i> (<i>Coleophora</i>)	2164
		<i>adultera</i> (<i>Catocala</i>)	3974

<i>adumbrata</i> (<i>Euxoa</i>)	4566	<i>aglaja</i> (<i>Argynnis</i>)	2550
<i>adusta</i> (<i>Mniotype</i>)	4434	<i>Aglia</i>	3681
<i>adustata</i> (<i>Ligdia</i>)	3446	<i>Agliinae</i>	3680
<i>advenaria</i> (<i>Cepphis</i>)	3537	<i>Aglossa</i>	2846
<i>advenella</i> (<i>Acrobasis</i>)	2781	<i>Agnathosia</i>	355
<i>Aedia</i>	4129	<i>Agrnoea</i>	1534
Aediinae	4128	<i>agnotana</i> (<i>Pammene</i>)	1373
<i>aegeria</i> (<i>Pararge</i>)	2592	<i>Agonopterix</i>	1565
<i>aemulana</i> (<i>Eucosma</i>)	1228	<i>Agriades</i>	2671
<i>aemulata</i> (<i>Horisme</i>)	3317	<i>agrimoniae</i> (<i>Ectoedemia</i>)	153
<i>aenealis</i> (<i>Evergestis</i>)	2961	<i>Agriopis</i>	3484
<i>aeneociliella</i> (<i>Agriphila</i>)	3029	<i>Agriphila</i>	3024
<i>aeneofasciella</i> (<i>Stigmella</i>)	97	<i>Agrius</i>	3699
<i>aequalis</i> (<i>Eudonia</i>)	2977	<i>Agrochola</i>	4360
<i>aequidentellus</i> (<i>Epermenia</i>)	2357	<i>Agrotera</i>	2917
<i>aeratana</i> (<i>Dichrorampha</i>)	1295	<i>Agrotis</i>	4580
<i>aeratella</i> (<i>Augasma</i>)	2103	<i>ahenella</i> (<i>Coleophora</i>)	2255
<i>aerealis</i> (<i>Pyrausta</i>)	2878	<i>ahenella</i> (<i>Hypochalcia</i>)	2777
<i>aeriferana</i> (<i>Ptycholomoides</i>)	857	<i>ain</i> (<i>Syngrapha</i>)	4035
<i>aeripennella</i> (<i>Lampronia</i>)	179	<i>alacella</i> (<i>Dichomeris</i>)	1718
<i>aerugula</i> (<i>Nola</i>)	4694	<i>albaniana</i> (<i>Choristoneura</i>)	854
<i>aescularia</i> (<i>Alsophila</i>)	3567	<i>albatella</i> (<i>Phycitodes</i>)	2826
<i>aestivaria</i> (<i>Hemithea</i>)	3620	<i>albedinella</i> (<i>Bucculatrix</i>)	429
<i>aestivella</i> (<i>Metzneria</i>)	1777	<i>albella</i> (<i>Coleophora</i>)	2180
<i>Aethalura</i>	3520	<i>albersana</i> (<i>Eucosmomorpha</i>)	1132
<i>Aethes</i>	974	<i>albibimaculella</i> (<i>Etainia</i>)	138
<i>aethiops</i> (<i>Erebia</i>)	2616	<i>albicans</i> (<i>Coleophora</i>)	2139
<i>aethiops</i> (<i>Xenolechia</i>)	1968	<i>albicapitella</i> (<i>Paraswammerdamia</i>)	607
<i>affinis</i> (<i>Bryotropha</i>)	1759	<i>albiceps</i> (<i>Parachronistis</i>)	1982
<i>affinis</i> (<i>Cosmia</i>)	4402	<i>albicilla</i> (<i>Salebriopsis</i>)	2733
<i>affinitana</i> (<i>Phalonidia</i>)	959	<i>albicillata</i> (<i>Mesoleuca</i>)	3210
<i>affinitata</i> (<i>Perizoma</i>)	3327	<i>albicolon</i> (<i>Sideridis</i>)	4502
<i>Agapeta</i>	966	<i>albicomella</i> (<i>Infurcitinea</i>)	349
<i>agathina</i> (<i>Xestia</i>)	4673	<i>albicosta</i> (<i>Coleophora</i>)	2206
Agdistinae	2371	<i>albicostella</i> (<i>Coleophora</i>)	2234
<i>Agdistis</i>	2372	<i>albidella</i> (<i>Coleophora</i>)	2265
<i>agestis</i> (<i>Aricia</i>)	2664	<i>albidella</i> (<i>Elachista</i>)	2039
<i>agilana</i> (<i>Dichrorampha</i>)	1312	<i>albifasciella</i> (<i>Ectoedemia</i>)	150
<i>agilella</i> (<i>Phyllonorycter</i>)	534	<i>albifrontella</i> (<i>Approaerema</i>)	1682
<i>Aglais</i>	2560	<i>albifrontella</i> (<i>Elachista</i>)	2057

<i>albimacula</i> (<i>Hadena</i>)	4516	<i>alismana</i> (<i>Gynnidomorpha</i>)	963
<i>albimaculea</i> (<i>Denisia</i>)	1486	<i>allisella</i> (<i>Exaeretia</i>)	1561
<i>albina</i> (<i>Caradrina</i>)	4187	<i>Alloclemensia</i>	181
<i>albinervis</i> (<i>Helcystogramma</i>)	1733	<i>Allophyes</i>	4091
<i>albipicta</i> (<i>Cydia</i>)	1318	<i>alnetella</i> (<i>Stigmella</i>)	54
<i>albipuncta</i> (<i>Mythimna</i>)	4533	<i>alni</i> (<i>Acronicta</i>)	4102
<i>albipunctata</i> (<i>Cyclophora</i>)	3105	<i>alniaria</i> (<i>Ennomos</i>)	3549
<i>albipunctella</i> (<i>Depressaria</i>)	1603	<i>alnifoliae</i> (<i>Coleophora</i>)	2193
<i>albipunctella</i> (<i>Nemapogon</i>)	335	<i>alpella</i> (<i>Ypsolopha</i>)	700
<i>albistria</i> (<i>Argyresthia</i>)	646	<i>alpicola</i> (<i>Xestia</i>)	4658
<i>albitarsella</i> (<i>Coleophora</i>)	2259	<i>alpina</i> (<i>Arctia</i>)	3904
<i>albithoracellus</i> (<i>Euhyponomeutoides</i>)	596	<i>alpina</i> (<i>Eudonia</i>)	2978
<i>albodactylus</i> (<i>Calyciphora</i>)	2442	<i>alpinana</i> (<i>Dichrorampha</i>)	1308
<i>albofascialis</i> (<i>Atralata</i>)	2946	<i>alpinella</i> (<i>Elachista</i>)	2048
<i>albovenosa</i> (<i>Acronicta</i>)	4116	<i>alpinella</i> (<i>Platytes</i>)	3001
<i>albuginana</i> (<i>Pammene</i>)	1370	<i>alpium</i> (<i>Moma</i>)	3988
<i>albula</i> (<i>Meganola</i>)	4690	<i>alsinella</i> (<i>Caryocolum</i>)	1924
<i>albulata</i> (<i>Asthenes</i>)	3285	<i>Alsophila</i>	3566
<i>albulata</i> (<i>Perizoma</i>)	3334	<i>alstromeriana</i> (<i>Agonopterix</i>)	1571
<i>alburnella</i> (<i>Carpatolechia</i>)	1958	<i>Atenia</i>	1969
<i>alceae</i> (<i>Carcharodus</i>)	2467	<i>altensis</i> (<i>Polopeustis</i>)	2802
<i>alcetas</i> (<i>Cupido</i>)	2646	<i>alternana</i> (<i>Cochylimorpha</i>)	953
<i>alchemillata</i> (<i>Perizoma</i>)	3328	<i>alternata</i> (<i>Epirrhoe</i>)	3198
<i>alchimiella</i> (<i>Caloptilia</i>)	470	<i>alternata</i> (<i>Macaria</i>)	3461
<i>alchymista</i> (<i>Catephia</i>)	3963	<i>alternella</i> (<i>Tortricodes</i>)	878
<i>alciphron</i> (<i>Lycaena</i>)	2691	<i>alticolana</i> (<i>Cnephasia</i>)	888
<i>Aleis</i>	3502	<i>alticolella</i> (<i>Coleophora</i>)	2172
<i>alcon</i> (<i>Phengaris</i>)	2658	<i>Alucita</i>	2344
<i>alcyone</i> (<i>Hipparchia</i>)	2626	ALUCITIDAE	2343
<i>alcyonipennella</i> (<i>Coleophora</i>)	2210	ALUCITOIDEA	2342
<i>Aleimma</i>	899	<i>alveus</i> (<i>Pyrgus</i>)	2476
<i>Aleucis</i>	3575	<i>amandus</i> (<i>Polyommatus</i>)	2683
<i>alexis</i> (<i>Glaucoopsyche</i>)	2653	<i>amani</i> (<i>Zimmermannia</i>)	143
<i>alfacariensis</i> (<i>Colias</i>)	2516	<i>amasiella</i> (<i>Eratophyes</i>)	1493
<i>algae</i> (<i>Cryphia</i>)	4159	<i>amatella</i> (<i>Nemophora</i>)	207
<i>algae</i> (<i>Globia</i>)	4292	<i>amaurella</i> (<i>Caryocolum</i>)	1927
<i>algidana</i> (<i>Apotomis</i>)	1039	<i>ambigua</i> (<i>Hoplodrina</i>)	4195
<i>algidella</i> (<i>Coleophora</i>)	2112	<i>ambigualis</i> (<i>Scoparia</i>)	2969
<i>algira</i> (<i>Dysgonia</i>)	3967	<i>ambiguata</i> (<i>Charissa</i>)	3603
<i>alienellus</i> (<i>Crambus</i>)	3042	<i>ambiguella</i> (<i>Eupoecilia</i>)	972

<i>Amblyptilia</i>	2398	<i>angelicae</i> (<i>Zygaena</i>)	1416
<i>amellivora</i> (<i>Coleophora</i>)	2132	<i>angelicella</i> (<i>Agonopterix</i>)	1584
<i>amethystina</i> (<i>Eucarta</i>)	4137	<i>Angerona</i>	3586
<i>amica</i> (<i>Blepharita</i>)	4432	<i>anglicella</i> (<i>Parornix</i>)	451
<i>Ammoconia</i>	4420	<i>angulifasciella</i> (<i>Ectoedemia</i>)	154
<i>amoenella</i> (<i>Athrips</i>)	1828	<i>angustana</i> (<i>Eupoecilia</i>)	971
<i>Amphipoea</i>	4248	<i>angustella</i> (<i>Nephoterix</i>)	2775
<i>Amphipyra</i>	4082	<i>angusticollella</i> (<i>Coptotriche</i>)	248
Amphipyrinae	4080	<i>angustiorana</i> (<i>Ditula</i>)	800
Amphipyriini	4081	<i>annotinata</i> (<i>Xanthorhoe</i>)	3186
<i>Amphisbatis</i>	1541	<i>annularia</i> (<i>Cyclophora</i>)	3106
<i>amplana</i> (<i>Cydia</i>)	1341	<i>annulatella</i> (<i>Rhigognostis</i>)	659
<i>amurensis</i> (<i>Lacanobia</i>)	4486	<i>anomala</i> (<i>Stilbia</i>)	4127
<i>amurensis</i> (<i>Laothoe</i>)	3690	<i>anomaella</i> (<i>Stigmella</i>)	61
Anacampsinae	1670	Anomologinae	1749
Anacampsini	1671	<i>anonymella</i> (<i>Eteobalea</i>)	1660
<i>Anacampsis</i>	1688	<i>Anorthoa</i>	4450
<i>anachoreta</i> (<i>Clostera</i>)	3781	<i>anseraria</i> (<i>Asthena</i>)	3286
<i>analoga</i> (<i>Eupithecia</i>)	3353	<i>anserinella</i> (<i>Elachista</i>)	2073
<i>Anania</i>	2893	<i>antennariella</i> (<i>Coleophora</i>)	2178
<i>Anaplectoides</i>	4644	Antequerinae	1645
<i>Anaproutia</i>	281	<i>anthemidella</i> (<i>Isophrictis</i>)	1773
<i>Anarsia</i>	1707	<i>Anthocharis</i>	2498
<i>Anarta</i>	4461	<i>Anthophila</i>	758
<i>anastomosis</i> (<i>Clostera</i>)	3782	<i>anthyllidella</i> (<i>Aproaerema</i>)	1687
<i>anatipennella</i> (<i>Coleophora</i>)	2263	<i>Anticlea</i>	3207
<i>anceps</i> (<i>Apamea</i>)	4300	<i>Anticollix</i>	3321
<i>anceps</i> (<i>Peridea</i>)	3753	<i>Antigastra</i>	2936
<i>Anchinia</i>	1626	<i>antiopa</i> (<i>Nymphalis</i>)	2564
<i>anchusella</i> (<i>Tinagma</i>)	780	<i>antiqua</i> (<i>Orgyia</i>)	3822
<i>ancilla</i> (<i>Dysauxes</i>)	3860	<i>antiquoides</i> (<i>Orgyia</i>)	3823
<i>ancipitella</i> (<i>Scoparia</i>)	2968	<i>Antispila</i>	196
<i>Ancylis</i>	1135	<i>Antispilina</i>	194
<i>Ancylosis</i>	2814	<i>Antitype</i>	4418
<i>andabatana</i> (<i>Grapholita</i>)	1357	<i>Apamea</i>	4295
<i>andereggii</i> (<i>Chersotis</i>)	4618	<i>Apameini</i>	4228
<i>anderidae</i> (<i>Phyllonorycter</i>)	530	<i>Apantesis</i>	3894
<i>andrenaeformis</i> (<i>Synanthedon</i>)	1444	<i>Apatetrinae</i>	1734
<i>andromedae</i> (<i>Pyrgus</i>)	2471	<i>Apatetrini</i>	1740
<i>Anerastia</i>	2716	<i>Apatura</i>	2587

<i>Apaturinae</i>	2586	<i>Archiearis</i>	3438
<i>Apeira</i>	3544	<i>Archinemapogon</i>	326
<i>Aphantopus</i>	2605	<i>Archipini</i>	798
<i>Aphelia</i>	837	<i>Archips</i>	860
<i>Aphomia</i>	2707	<i>Arctia</i>	3897
<i>apicella (Ancyliis)</i>	1149	<i>arctica (Agonopterix)</i>	1567
<i>apicipunctella (Elachista)</i>	2060	<i>arctica (Acleris)</i>	921
<i>apiformis (Sesia)</i>	1427	<i>Arctiinae</i>	3829
<i>Aplocera</i>	3415	<i>Arctiini</i>	3861
<i>Aplota</i>	1523	<i>Arctornis</i>	3802
<i>Apocheima</i>	3472	<i>Arctornithini</i>	3801
<i>Apoda</i>	1396	<i>arctostaphyli (Coleophora)</i>	2236
<i>Apodia</i>	1783	<i>arcuatella (Ectoedemia)</i>	157
<i>apollo (Parnassius)</i>	2455	<i>arcuella (Olethreutes)</i>	1100
<i>Apomyeloidis</i>	2797	<i>arenacearia (Isturgia)</i>	3458
<i>Aporia</i>	2502	<i>arenaria (Fagivorina)</i>	3513
<i>Aporophyla</i>	4422	<i>arenariella (Caryocolum)</i>	1930
<i>Apotomis</i>	1027	<i>arenariella (Coleophora)</i>	2220
<i>apparella (Phyllonorycter)</i>	553	<i>arenella (Agonopterix)</i>	1591
<i>appensata (Acasis)</i>	3432	<i>Arenostola</i>	4265
<i>aprilella (Metzneria)</i>	1781	<i>areola (Xylocampa)</i>	4090
<i>aprilina (Griposia)</i>	4415	<i>argentana (Eana)</i>	881
<i>Aproaerema</i>	1674	<i>argentea (Cucullia)</i>	4052
<i>aptata (Colostygia)</i>	3268	<i>argentella (Elachista)</i>	1992
<i>Apterogenum</i>	4346	<i>argentimaculella (Infurcitinea)</i>	350
<i>Apteron</i>	307	<i>argentsignella (Bucculatrix)</i>	428
<i>aquata (Horisme)</i>	3318	<i>argentula (Coleophora)</i>	2142
<i>aquila (Apamea)</i>	4298	<i>argiades (Cupido)</i>	2645
<i>aquilina (Euxoa)</i>	4578	<i>argiolus (Celastrina)</i>	2648
<i>aquilo (Agriades)</i>	2673	<i>Argolamprotes</i>	1789
<i>aquilonana (Argyroproce)</i>	1094	<i>argoteles (Emmelina)</i>	2438
<i>aquilonaris (Boloria)</i>	2541	<i>argus (Plebejus)</i>	2660
<i>Araschnia</i>	2555	<i>Argynnis</i>	2548
<i>arbusculae (Eriogaster)</i>	3651	<i>argyrana (Pammene)</i>	1368
<i>arbusculae (Stigmella)</i>	80	<i>argyrella (Selagia)</i>	2739
<i>arbutella (Argyroproce)</i>	1096	<i>Argyresthia</i>	619
<i>arcania (Coenonympha)</i>	2601	ARGYRESTHIIDAE	618
<i>arceuthina (Argyresthia)</i>	625	<i>argyrognomon (Plebejus)</i>	2662
<i>Archanara</i>	4271	<i>argyropeza (Ectoedemia)</i>	149
<i>Archiearinae</i>	3437	<i>Argyroproce</i>	1088

<i>Argyrotaenia</i>	821	<i>asteris</i> (<i>Cucullia</i>)	4064
<i>Arichanna</i>	3507	<i>Asteroscopus</i>	4093
<i>Aricia</i>	2663	<i>Asthena</i>	3284
<i>aridella</i> (<i>Pediasia</i>)	3023	<i>astrantiae</i> (<i>Agonopterix</i>)	1583
<i>arion</i> (<i>Phengaris</i>)	2656	<i>atalanta</i> (<i>Vanessa</i>)	2558
<i>Aristotelia</i>	1763	<i>Atemelia</i>	715
<i>armigera</i> (<i>Helicoverpa</i>)	4155	<i>Aterpia</i>	1020
<i>armoricanus</i> (<i>Pyrgus</i>)	2475	<i>Atethmia</i>	4408
<i>arnicella</i> (<i>Digitivalva</i>)	672	<i>athalia</i> (<i>Melitaea</i>)	2581
<i>Aroga</i>	1846	<i>Athetis</i>	4202
<i>artaxerxes</i> (<i>Aricia</i>)	2665	<i>Athrips</i>	1825
<i>artemisiae</i> (<i>Cucullia</i>)	4053	<i>Atolmis</i>	3844
<i>artemisiae</i> (<i>Depressaria</i>)	1620	<i>atomaria</i> (<i>Ematurga</i>)	3523
<i>artemisiana</i> (<i>Lobesia</i>)	1111	<i>atomella</i> (<i>Agonopterix</i>)	1595
<i>artemisicolella</i> (<i>Coleophora</i>)	2146	<i>atra</i> (<i>Acanthopsyche</i>)	294
<i>artemisiella</i> (<i>Bucculatrix</i>)	431	<i>atra</i> (<i>Blastodacna</i>)	2092
<i>artemisiella</i> (<i>Coleophora</i>)	2140	<i>Atralata</i>	2945
<i>artemisiella</i> (<i>Scrobipalpa</i>)	1900	<i>atrata</i> (<i>Odezia</i>)	3412
<i>artesiaria</i> (<i>Macaria</i>)	3465	<i>atrata</i> (<i>Xestia</i>)	4661
<i>Artiora</i>	3556	<i>atrella</i> (<i>Eulamprotes</i>)	1817
<i>aruncella</i> (<i>Micropterix</i>)	6	<i>Atremaea</i>	1769
<i>arundinetella</i> (<i>Monochroa</i>)	1807	<i>atricapitana</i> (<i>Cochylis</i>)	1006
<i>Asaphocrita</i>	2303	<i>atricapitella</i> (<i>Stigmella</i>)	113
<i>asclepiadis</i> (<i>Abrostola</i>)	3992	<i>atricollis</i> (<i>Ectoedemia</i>)	156
<i>asella</i> (<i>Heterogenea</i>)	1399	<i>atricomella</i> (<i>Elachista</i>)	2042
<i>ashworthii</i> (<i>Xestia</i>)	4665	<i>atrifrontella</i> (<i>Zimmermannia</i>)	140
<i>asiatica</i> (<i>Nycteola</i>)	4702	<i>atripalpella</i> (<i>Parornix</i>)	456
<i>asperella</i> (<i>Ypsolopha</i>)	696	<i>atriplicella</i> (<i>Scrobipalpa</i>)	1899
<i>asperipunctella</i> (<i>Wockia</i>)	751	<i>atriplicis</i> (<i>Coleophora</i>)	2167
<i>aspersana</i> (<i>Acleris</i>)	919	<i>atriplicis</i> (<i>Trachea</i>)	4213
<i>aspidiscana</i> (<i>Eucosma</i>)	1238	<i>atropos</i> (<i>Acherontia</i>)	3702
<i>Aspilapteryx</i>	482	<i>atropunctana</i> (<i>Hedya</i>)	1052
<i>Aspitates</i>	3592	<i>Atypha</i>	4348
<i>Assara</i>	2805	<i>Augasma</i>	2102
<i>asseclana</i> (<i>Cnephasia</i>)	889	<i>augur</i> (<i>Graphiphora</i>)	4643
<i>assectella</i> (<i>Acrolepiopsis</i>)	675	<i>augustella</i> (<i>Denisia</i>)	1485
<i>assimilata</i> (<i>Eupithecia</i>)	3399	<i>aulica</i> (<i>Arctia</i>)	3909
<i>assimilella</i> (<i>Agonopterix</i>)	1596	<i>aurago</i> (<i>Tiliacea</i>)	4352
<i>assimilella</i> (<i>Stigmella</i>)	88	<i>aurana</i> (<i>Pammene</i>)	1387
<i>asteris</i> (<i>Coleophora</i>)	2138	<i>aurantiana</i> (<i>Pammene</i>)	1384

<i>aurantiaria</i> (<i>Agriopis</i>)	3486	<i>Bankesia</i>	274
<i>aurata</i> (<i>Pyrausta</i>)	2873	<i>bankiana</i> (<i>Deltote</i>)	4073
<i>aureatella</i> (<i>Micropterix</i>)	9	<i>Baptria</i>	3308
<i>aurelia</i> (<i>Melitaea</i>)	2579	<i>basaltinella</i> (<i>Bryotropha</i>)	1758
<i>aureliellus</i> (<i>Calamotropha</i>)	2996	<i>basiguttella</i> (<i>Stigmella</i>)	109
<i>aureolana</i> (<i>Grapholita</i>)	1349	<i>basistrigalis</i> (<i>Scoparia</i>)	2971
<i>auricoma</i> (<i>Acronicta</i>)	4110	<i>bastelbergeri</i> (<i>Alcis</i>)	3505
<i>aurinia</i> (<i>Euphydryas</i>)	2573	<i>bathensis</i> (<i>Mniotype</i>)	4435
<i>aurita</i> (<i>Pammene</i>)	1383	<i>Batia</i>	1510
<i>auritella</i> (<i>Pseudopostega</i>)	165	<i>batis</i> (<i>Thyatira</i>)	3071
<i>aurivillii</i> (<i>Synanthedon</i>)	1442	<i>Batrachedra</i>	2098
<i>aurofasciana</i> (<i>Celypha</i>)	1066	BATRACHEDRIDAE	2097
<i>auroguttella</i> (<i>Euspilapteryx</i>)	485	<i>beatricella</i> (<i>Aethes</i>)	984
<i>auromarginella</i> (<i>Stigmella</i>)	94	<i>bechsteinella</i> (<i>Bucculatrix</i>)	417
<i>aurulentella</i> (<i>Argyresthia</i>)	629	<i>beckmanni</i> (<i>Depressaria</i>)	1605
<i>ausonia</i> (<i>Euchloe</i>)	2501	<i>bedellella</i> (<i>Elachista</i>)	2014
<i>Autographa</i>	4020	<i>Bedellia</i>	727
AUTOSTICHIDAE	1468	BEDELLIIDAE	726
<i>autumnaria</i> (<i>Ennomos</i>)	3547	<i>beirnei</i> (<i>Trifurcula</i>)	128
<i>autumnata</i> (<i>Epirrita</i>)	3283	<i>bellargus</i> (<i>Lysandra</i>)	2677
<i>autumnitella</i> (<i>Acrolepia</i>)	678	<i>bellela</i> (<i>Nemophora</i>)	208
<i>avellanella</i> (<i>Semioscopis</i>)	1554	<i>bellella</i> (<i>Nemophora</i>)	210
<i>aversata</i> (<i>Idaea</i>)	3134	<i>Bembecia</i>	1450
<i>Axylia</i>	4593	<i>bembeciformis</i> (<i>Sesia</i>)	1428
<i>azaleella</i> (<i>Caloptilia</i>)	478	<i>Bena</i>	4705
<i>Bacotia</i>	277	<i>benanderella</i> (<i>Stigmella</i>)	84
<i>Bactra</i>	1124	<i>bennetii</i> (<i>Agdistis</i>)	2374
<i>badiana</i> (<i>Ancylis</i>)	1153	<i>berbera</i> (<i>Amphipyra</i>)	4084
<i>badiata</i> (<i>Earophila</i>)	3206	<i>berberata</i> (<i>Pareulype</i>)	3307
<i>badiella</i> (<i>Depressaria</i>)	1610	<i>berberidella</i> (<i>Carposina</i>)	2368
<i>badiipennella</i> (<i>Coleophora</i>)	2194	<i>bergiella</i> (<i>Argyresthia</i>)	623
<i>baja</i> (<i>Xestia</i>)	4666	<i>bergmanniana</i> (<i>Acleris</i>)	904
<i>bajularia</i> (<i>Comibaena</i>)	3616	<i>bergstraesserella</i> (<i>Glyphipterix</i>)	682
<i>balatonana</i> (<i>Eucosma</i>)	1226	<i>bernoulliella</i> (<i>Coleophora</i>)	2264
<i>baliodactylus</i> (<i>Merrifieldia</i>)	2448	<i>betulae</i> (<i>Ortholepis</i>)	2756
<i>ballotella</i> (<i>Coleophora</i>)	2226	<i>betulae</i> (<i>Parornix</i>)	453
<i>balsamitae</i> (<i>Cucullia</i>)	4059	<i>betulae</i> (<i>Thecla</i>)	2701
<i>balteolella</i> (<i>Tinagma</i>)	781	<i>betulana</i> (<i>Archips</i>)	862
<i>baltica</i> (<i>Aristotelia</i>)	1767	<i>betularia</i> (<i>Biston</i>)	3483
<i>baltica</i> (<i>Elachista</i>)	2078	<i>betulella</i> (<i>Acrolepiopsis</i>)	676

<i>betulella</i> (<i>Coleophora</i>)	2268	<i>Bisigna</i>	1515
<i>betuletana</i> (<i>Apotomis</i>)	1033	<i>bisselliella</i> (<i>Tineola</i>)	373
<i>betulicola</i> (<i>Caloptilia</i>)	468	<i>Biston</i>	3481
<i>betulicola</i> (<i>Stigmella</i>)	49	<i>bistriatella</i> (<i>Apomyelois</i>)	2798
<i>betulinella</i> (<i>Nemaxera</i>)	329	<i>bistriga</i> (<i>Cryptoblabe</i>)	2719
<i>biangulata</i> (<i>Euphyia</i>)	3203	<i>bistrigella</i> (<i>Phylloporia</i>)	192
<i>biarmicus</i> (<i>Agriphila</i>)	3033	<i>bisulcella</i> (<i>Elachista</i>)	2005
<i>biatomella</i> (<i>Elachista</i>)	2024	<i>biviella</i> (<i>Vitula</i>)	2829
<i>bicinctana</i> (<i>Lobesia</i>)	1112	<i>bjerkandrella</i> (<i>Tebenna</i>)	766
<i>bicolorana</i> (<i>Bena</i>)	4706	<i>blancardella</i> (<i>Phyllonorycter</i>)	545
<i>bicolorata</i> (<i>Hecatera</i>)	4510	<i>blanda</i> (<i>Hoplodrina</i>)	4193
<i>bicoloria</i> (<i>Leucodonta</i>)	3758	<i>blandella</i> (<i>Brachmia</i>)	1726
<i>bicostella</i> (<i>Pleurota</i>)	1529	<i>blandella</i> (<i>Caryocolum</i>)	1935
<i>bicruris</i> (<i>Hadena</i>)	4512	<i>blandella</i> (<i>Ypsolopha</i>)	693
<i>bicuspidella</i> (<i>Exapate</i>)	876	<i>blandelloides</i> (<i>Caryocolum</i>)	1936
<i>bicuspis</i> (<i>Furcula</i>)	3734	<i>blandiata</i> (<i>Perizoma</i>)	3333
<i>bidentata</i> (<i>Odontopera</i>)	3559	<i>blandulella</i> (<i>Caryocolum</i>)	1938
<i>bifaciata</i> (<i>Perizoma</i>)	3331	BLASTOBASIDAE	2294
<i>bifasciana</i> (<i>Piniphila</i>)	1105	<i>Blastobasis</i>	2295
<i>bifasciana</i> (<i>Spatalistis</i>)	896	<i>Blastodacna</i>	2090
<i>bifasciella</i> (<i>Elachista</i>)	2058	<i>blattariella</i> (<i>Anacamptis</i>)	1690
<i>bifida</i> (<i>Furcula</i>)	3735	<i>Blepharita</i>	4431
<i>bifractella</i> (<i>Apodia</i>)	1784	<i>blomeri</i> (<i>Venusia</i>)	3293
<i>bigella</i> (<i>Euzophera</i>)	2809	<i>bodillum</i> (<i>Gnorimoschema</i>)	1883
<i>bigramma</i> (<i>Agrotis</i>)	4581	<i>Bohemannia</i>	117
<i>bilineata</i> (<i>Camptogramma</i>)	3193	<i>boisduvaliana</i> (<i>Capricornia</i>)	1068
<i>bilunana</i> (<i>Epinotia</i>)	1182	<i>boisduvaliella</i> (<i>Pima</i>)	2762
<i>bimaculata</i> (<i>Lomographa</i>)	3573	<i>boletella</i> (<i>Scardia</i>)	318
<i>binaevella</i> (<i>Phycitodes</i>)	2823	Boletobiinae	3944
<i>binaria</i> (<i>Watsonalla</i>)	3091	<i>Boloria</i>	2528
<i>binderella</i> (<i>Coleophora</i>)	2239	<i>bombycina</i> (<i>Polia</i>)	4471
<i>binotella</i> (<i>Hypatopa</i>)	2306	BOMBYCOIDEA	3671
<i>bipunctana</i> (<i>Phiaris</i>)	1082	<i>bonnetella</i> (<i>Argyresthia</i>)	645
<i>bipunctaria</i> (<i>Scotopteryx</i>)	3168	<i>bore</i> (<i>Oeneis</i>)	2633
<i>bipunctella</i> (<i>Ethmia</i>)	1643	<i>borealis</i> (<i>Taleporia</i>)	273
<i>bipunctidactyla</i> (<i>Stenoptilia</i>)	2391	<i>borealis</i> (<i>Xestia</i>)	4652
<i>bipunctosa</i> (<i>Agonopterix</i>)	1587	<i>boreana</i> (<i>Apotomis</i>)	1034
<i>biren</i> (<i>Papestra</i>)	4492	<i>Borearctia</i>	3903
<i>biriviata</i> (<i>Xanthorhoe</i>)	3177	<i>boreella</i> (<i>Bryotropha</i>)	1757
<i>biselata</i> (<i>Idaea</i>)	3132	<i>boreella</i> (<i>Coleophora</i>)	2162

<i>Borkhausenia</i>	1503	<i>bubulcellus</i> (<i>Holcopogon</i>)	1471
<i>borkhauseni</i> (<i>Decantha</i>)	1495	BUCCULATRICIDAE	411
<i>boryphora</i> (<i>Cucullia</i>)	4061	<i>Bucculatrix</i>	412
<i>bothniella</i> (<i>Tinea</i>)	378	<i>bucephala</i> (<i>Phalera</i>)	3772
<i>Brachionycha</i>	4095	<i>Buckleria</i>	2420
<i>Brachmia</i>	1724	<i>buettneri</i> (<i>Sedina</i>)	4260
<i>Brachyloimia</i>	4341	<i>buoliana</i> (<i>Rhyacionia</i>)	1281
<i>bractea</i> (<i>Autographa</i>)	4027	<i>Bupalus</i>	3524
<i>bractella</i> (<i>Oecophora</i>)	1520	<i>buratica</i> (<i>Autographa</i>)	4023
BRAHMAEIDAE	3672	<i>burmanni</i> (<i>Coleophora</i>)	2118
<i>branderiana</i> (<i>Pseudosciaphila</i>)	1026	<i>Buszkoiana</i>	2401
<i>brassicae</i> (<i>Mamestra</i>)	4498	<i>byssata</i> (<i>Entephria</i>)	3217
<i>brassicae</i> (<i>Pieris</i>)	2505	<i>Cabera</i>	3568
<i>Brenthia</i>	755	<i>Cacoecimorpha</i>	848
Brenthiinae	754	<i>Cadra</i>	2837
<i>Brenthis</i>	2544	<i>caecana</i> (<i>Grapholita</i>)	1350
<i>breviantennella</i> (<i>Cauchas</i>)	225	<i>caecimacula</i> (<i>Ammoconia</i>)	4421
<i>brevilinea</i> (<i>Protarchanara</i>)	4289	<i>caecimaculana</i> (<i>Pelochrista</i>)	1214
<i>brevilineatella</i> (<i>Phyllonorycter</i>)	565	<i>caelebipennella</i> (<i>Coleophora</i>)	2276
<i>brevipalpella</i> (<i>Coleophora</i>)	2224	<i>caeruleocephala</i> (<i>Diloba</i>)	4076
<i>britannica</i> (<i>Thera</i>)	3235	<i>caesia</i> (<i>Hadena</i>)	4518
<i>britanniodactylus</i> (<i>Capperia</i>)	2410	<i>caesiata</i> (<i>Entephria</i>)	3221
<i>britomartis</i> (<i>Melitaea</i>)	2580	<i>caesiella</i> (<i>Swammerdamia</i>)	602
<i>brizeis</i> (<i>Chazara</i>)	2630	<i>caespititiella</i> (<i>Coleophora</i>)	2175
<i>brizella</i> (<i>Aristotelia</i>)	1768	<i>cagnagella</i> (<i>Yponomeuta</i>)	585
<i>brockeella</i> (<i>Argyresthia</i>)	631	<i>caja</i> (<i>Arctia</i>)	3908
<i>broennoeensis</i> (<i>Agonopterix</i>)	1585	<i>Calamia</i>	4229
<i>brongiardella</i> (<i>Acrocercops</i>)	492	<i>Calamotropha</i>	2994
<i>brumata</i> (<i>Operophtera</i>)	3278	<i>c-album</i> (<i>Polygonia</i>)	2569
<i>brunnea</i> (<i>Diarsia</i>)	4600	<i>callidice</i> (<i>Pontia</i>)	2509
<i>brunnearia</i> (<i>Selidosema</i>)	3497	<i>Callimorpha</i>	3864
<i>brunneata</i> (<i>Macaria</i>)	3468	<i>Callisto</i>	443
<i>brunneopicta</i> (<i>Xestia</i>)	4657	<i>Calliteara</i>	3812
<i>brunnichana</i> (<i>Epinotia</i>)	1177	<i>Callophrys</i>	2693
<i>brunnichella</i> (<i>Stephensia</i>)	1990	<i>Callopietria</i>	4170
<i>bruuni</i> (<i>Elachista</i>)	2010	<i>calodactyla</i> (<i>Platyptilia</i>)	2380
<i>Bryophila</i>	4160	<i>Calophasia</i>	4118
Bryophilinae	4156	<i>Caloptilia</i>	463
<i>bryophiloides</i> (<i>Scrobipalpa</i>)	1902	<i>Calpinae</i>	3913
<i>Bryotropha</i>	1750	<i>calthella</i> (<i>Micropterix</i>)	10

<i>Calybites</i>	461	<i>cardui</i> (<i>Vanessa</i>)	2559
<i>Calycephora</i>	2441	<i>carelica</i> (<i>Coleophora</i>)	2109
<i>Calyptra</i>	3914	<i>caricaria</i> (<i>Scopula</i>)	3140
<i>cambrica</i> (<i>Venusia</i>)	3294	<i>carmelita</i> (<i>Odontosia</i>)	3766
<i>Cameraria</i>	577	<i>carniolica</i> (<i>Zygaena</i>)	1410
<i>camilla</i> (<i>Limenitis</i>)	2585	<i>Carpatolechia</i>	1954
<i>Campaea</i>	3580	<i>carphodactyla</i> (<i>Hellinsia</i>)	2428
<i>campoliliana</i> (<i>Eucosma</i>)	1227	<i>carpinata</i> (<i>Trichopteryx</i>)	3436
<i>Camptogramma</i>	3192	<i>carpinella</i> (<i>Parornix</i>)	450
<i>cana</i> (<i>Eucosma</i>)	1223	<i>carpinella</i> (<i>Stigmella</i>)	77
<i>canapennella</i> (<i>Elachista</i>)	2071	<i>Carposina</i>	2367
<i>candidula</i> (<i>Pseudeustrotia</i>)	4175	CARPOSINIDAE	2366
<i>canella</i> (<i>Gymnancyla</i>)	2737	CARPOSINOIDEA	2365
<i>Canephora</i>	295	<i>Carsia</i>	3413
<i>capensis</i> (<i>Condica</i>)	4135	<i>Carterocephalus</i>	2480
<i>capitata</i> (<i>Ecliptopera</i>)	3258	<i>carthami</i> (<i>Pyrgus</i>)	2470
<i>capitella</i> (<i>Lampronia</i>)	170	<i>Caryocolum</i>	1921
<i>capnodactylus</i> (<i>Buszkoiana</i>)	2402	<i>cassella</i> (<i>Caryocolum</i>)	1941
<i>Capperia</i>	2409	<i>casta</i> (<i>Psyche</i>)	285
<i>caprana</i> (<i>Epinotia</i>)	1179	<i>castanea</i> (<i>Xestia</i>)	4669
<i>caprealis</i> (<i>Aglossa</i>)	2847	<i>castaneae</i> (<i>Phragmataecia</i>)	1464
<i>capreana</i> (<i>Apotomis</i>)	1036	<i>castrensis</i> (<i>Malacosoma</i>)	3647
<i>capreolana</i> (<i>Celypha</i>)	1058	<i>Cataclysta</i>	3061
<i>capreolella</i> (<i>Agonopterix</i>)	1579	<i>catalaunalis</i> (<i>Antigastra</i>)	2937
<i>Capricornia</i>	1067	<i>Catarhoe</i>	3187
<i>caprimulgella</i> (<i>Triaxomasia</i>)	345	<i>Catastia</i>	2750
<i>capsincola</i> (<i>Hadena</i>)	4513	<i>Catephia</i>	3962
<i>captiuncula</i> (<i>Photedes</i>)	4284	<i>catharticella</i> (<i>Stigmella</i>)	60
<i>Capua</i>	809	<i>Catocala</i>	3970
<i>capucina</i> (<i>Ptilodon</i>)	3763	<i>catoptrana</i> (<i>Eucosma</i>)	1230
<i>Caradrina</i>	4183	<i>Catoptria</i>	3002
Caradrinini	4182	<i>caucasica</i> (<i>Dryadula</i>)	311
<i>cararia</i> (<i>Stegania</i>)	3451	<i>Cauchas</i>	223
<i>carbonaria</i> (<i>Macaria</i>)	3466	<i>cauchiata</i> (<i>Eupithecia</i>)	3392
<i>carchara</i> (<i>Coleophora</i>)	2184	<i>caudulatella</i> (<i>Ornixola</i>)	437
<i>carchariella</i> (<i>Xystophora</i>)	1824	<i>cauligenella</i> (<i>Caryocolum</i>)	1929
<i>Carcharodus</i>	2466	<i>c-aureum</i> (<i>Lamprotes</i>)	4017
<i>Carcina</i>	1630	<i>cautella</i> (<i>Cadra</i>)	2838
<i>cardamines</i> (<i>Anthocharis</i>)	2499	<i>cavella</i> (<i>Phyllonorycter</i>)	523
<i>carduella</i> (<i>Agonopterix</i>)	1590	<i>cavernosa</i> (<i>Hyssia</i>)	4496

<i>cebrana</i> (<i>Eupoecilia</i>)	970	<i>charlottae</i> (<i>Dahlica</i>)	265
<i>Cedestis</i>	612	<i>Chazara</i>	2629
<i>Celaena</i>	4235	<i>chazariella</i> (<i>Ypsolopha</i>)	706
<i>Celastrina</i>	2647	<i>cheiranthi</i> (<i>Plusidia</i>)	4019
<i>celerio</i> (<i>Hippotion</i>)	3721	Chelariini	1697
<i>celsia</i> (<i>Staurophora</i>)	4234	<i>Chelis</i>	3891
<i>Celypha</i>	1053	<i>chenopodiata</i> (<i>Scotopteryx</i>)	3170
<i>cembrella</i> (<i>Dahlica</i>)	268	<i>Chersotis</i>	4617
Cemiostominae	730	<i>Chesias</i>	3419
<i>centaureae</i> (<i>Pyrgus</i>)	2472	<i>chi</i> (<i>Antitype</i>)	4419
<i>centaureata</i> (<i>Eupithecia</i>)	3386	<i>Chiasmia</i>	3470
<i>centifoliella</i> (<i>Stigmella</i>)	62	<i>Chilo</i>	2989
<i>centrago</i> (<i>Atethmia</i>)	4409	<i>Chilodes</i>	4196
<i>centuriella</i> (<i>Gesneria</i>)	2984	<i>chilonella</i> (<i>Sophronia</i>)	1839
<i>Cepphis</i>	3536	Chimabachinae	1543
<i>Ceramica</i>	4489	<i>Chionodes</i>	1851
<i>Cerapteryx</i>	4458	Chlidanotinae	786
<i>cerasana</i> (<i>Pandemis</i>)	818	<i>Chloantha</i>	4221
<i>cerasi</i> (<i>Orthosia</i>)	4447	Chloephorinae	4698
<i>cerasicolella</i> (<i>Phyllonorycter</i>)	539	<i>chloerata</i> (<i>Pasiphila</i>)	3346
<i>Cerastis</i>	4603	<i>chloridice</i> (<i>Pontia</i>)	2512
<i>cereola</i> (<i>Eilema</i>)	3853	<i>Chlorissa</i>	3621
<i>Cerura</i>	3729	<i>Chloroclysta</i>	3259
Cerurinae	3728	<i>Chloroclystis</i>	3342
<i>cerusella</i> (<i>Elachista</i>)	2076	<i>chlorosata</i> (<i>Petrophora</i>)	3527
<i>cerussella</i> (<i>Platytes</i>)	3000	<i>choragella</i> (<i>Morphaga</i>)	321
<i>cervinalis</i> (<i>Rheumaptera</i>)	3303	CHOREUTIDAE	753
<i>cespitana</i> (<i>Celypha</i>)	1060	Choreutinae	757
<i>cespitis</i> (<i>Tholera</i>)	4456	<i>Choreutis</i>	767
<i>chaerophyllella</i> (<i>Epermenia</i>)	2358	CHOREUTOIDEA	752
<i>chaerophylli</i> (<i>Depressaria</i>)	1618	<i>Choristoneura</i>	850
<i>chalcites</i> (<i>Chrysodeixis</i>)	4001	<i>christiandiana</i> (<i>Ancylis</i>)	1143a
<i>chalcogrammella</i> (<i>Coleophora</i>)	2188	<i>christyi</i> (<i>Epirrita</i>)	3282
<i>chalybeia</i> (<i>Aterpia</i>)	1022	<i>chrysanthemii</i> (<i>Coleophora</i>)	2150
<i>chamomillae</i> (<i>Cucullia</i>)	4060	<i>chrysitis</i> (<i>Diachrysia</i>)	4007
<i>Charanyca</i>	4198	<i>Chrysoclista</i>	2083
<i>chardinyi</i> (<i>Cryptocala</i>)	4632	<i>chrysodactyla</i> (<i>Oxyptilus</i>)	2415
<i>Chariaspilates</i>	3590	<i>Chrysodeixis</i>	4000
<i>chariclea</i> (<i>Boloria</i>)	2533	<i>chrysodesmella</i> (<i>Elachista</i>)	2018
<i>Charissa</i>	3601	<i>Chrysoesthia</i>	1743

<i>chrysolepidella</i> (<i>Eriocrania</i>)	17	<i>citrata</i> (<i>Dysstroma</i>)	3263
<i>chryson</i> (<i>Diachrysia</i>)	4006	<i>citrinalis</i> (<i>Hypercallia</i>)	1625
<i>chrysonuchella</i> (<i>Thisanotia</i>)	3017	<i>clanculana</i> (<i>Pammene</i>)	1371
Chrysopeleinae	1664	<i>clathrata</i> (<i>Chiasmia</i>)	3471
<i>chrysoprasaria</i> (<i>Hemistola</i>)	3627	<i>claustralla</i> (<i>Bacotia</i>)	278
<i>chrysorrhoea</i> (<i>Euproctis</i>)	3828	<i>clavaria</i> (<i>Larentia</i>)	3214
<i>Chrysoteuchia</i>	3035	<i>Clavigesta</i>	1286
<i>cicadella</i> (<i>Scythris</i>)	2316	<i>clavipalpis</i> (<i>Caradrina</i>)	4190
<i>cicatricella</i> (<i>Eriocrania</i>)	21	<i>clavis</i> (<i>Agrotis</i>)	4588
<i>cidarella</i> (<i>Bucculatrix</i>)	420	<i>clematella</i> (<i>Nemapogon</i>)	340
<i>Cidaria</i>	3240	<i>Cleora</i>	3498
<i>cilialis</i> (<i>Nascia</i>)	2880	<i>Cleorodes</i>	3608
<i>ciliella</i> (<i>Agonopterix</i>)	1574	<i>Clepsis</i>	823
<i>Cilix</i>	3098	<i>clerkella</i> (<i>Lyonetia</i>)	746
<i>cinctana</i> (<i>Periclepsis</i>)	806	<i>clintoni</i> (<i>Scrobipalpa</i>)	1894
<i>cinctaria</i> (<i>Cleora</i>)	3499	<i>cloacella</i> (<i>Nemapogon</i>)	333
<i>cinctella</i> (<i>Aproaerema</i>)	1677	<i>clorana</i> (<i>Earias</i>)	4710
<i>cinerascens</i> (<i>Dichrorampha</i>)	1297	<i>cloraria</i> (<i>Chlorissa</i>)	3623
<i>cinerea</i> (<i>Acronicta</i>)	4111	<i>Clostera</i>	3778
<i>cinerea</i> (<i>Agrotis</i>)	4585	<i>chypeiferella</i> (<i>Coleophora</i>)	2183
<i>cinereana</i> (<i>Epinotia</i>)	1189	<i>Cnaemidophorus</i>	2403
<i>cinerella</i> (<i>Acompsia</i>)	1721	<i>Cnephasia</i>	885
<i>cinereopunctella</i> (<i>Elachista</i>)	2030	<i>Cnephasiini</i>	867
<i>cinerosella</i> (<i>Euzophera</i>)	2810	<i>cnicana</i> (<i>Aethes</i>)	988
<i>cingillella</i> (<i>Elachista</i>)	1999	<i>cnicella</i> (<i>Agonopterix</i>)	1577
<i>cingulata</i> (<i>Pyrausta</i>)	2877	<i>c-nigrum</i> (<i>Xestia</i>)	4662
<i>ciniflonella</i> (<i>Exaeretia</i>)	1564	<i>coarctaria</i> (<i>Scotopteryx</i>)	3165
<i>cinnamomea</i> (<i>Metalampra</i>)	1497	<i>Cochylidia</i>	992
<i>cinnamomeana</i> (<i>Pandemis</i>)	816	<i>Cochylimorpha</i>	949
<i>cinnamomella</i> (<i>Ancylosis</i>)	2815	<i>Cochylina</i>	943
<i>cinxia</i> (<i>Melitaea</i>)	2575	<i>Cochylini</i>	939
<i>circellaris</i> (<i>Agrochola</i>)	4368	<i>Cochylis</i>	999
<i>circulella</i> (<i>Incurvaria</i>)	187	<i>Coenobia</i>	4274
<i>circumflexa</i> (<i>Cornutiplusia</i>)	4030	<i>coenobita</i> (<i>Panthea</i>)	4043
<i>circumvoluta</i> (<i>Myelois</i>)	2796	<i>Coenocalpe</i>	3310
<i>Cirrhia</i>	4356	<i>Coenonympha</i>	2599
<i>cirrigerella</i> (<i>Eurhodope</i>)	2794	<i>Coenophila</i>	4676
<i>cirsiana</i> (<i>Epiblema</i>)	1254	<i>coenosa</i> (<i>Laelia</i>)	3819
<i>citrago</i> (<i>Tiliacea</i>)	4351	<i>coffeella</i> (<i>Callisto</i>)	445
<i>citrana</i> (<i>Thiodia</i>)	1161	<i>cognata</i> (<i>Thera</i>)	3236

<i>cognatana</i> (<i>Cydia</i>)	1321	<i>confusella</i> (<i>Stigmella</i>)	46
<i>Coleophora</i>	2104	<i>congelatella</i> (<i>Exapate</i>)	875
COLEOPHORIDAE	2101	<i>congruella</i> (<i>Nemophora</i>)	211
<i>Coleotechnites</i>	1975	<i>conicella</i> (<i>Scoparia</i>)	2967
Coliadae	2513	<i>conicolana</i> (<i>Cydia</i>)	1323
<i>Colias</i>	2514	<i>coniferana</i> (<i>Cydia</i>)	1325
<i>colletti</i> (<i>Anarta</i>)	4463	<i>conigera</i> (<i>Mythimna</i>)	4524
<i>collina</i> (<i>Xestia</i>)	4670	<i>Conisania</i>	4505
<i>Colobochyla</i>	3798	<i>Conistra</i>	4371
<i>Colocasia</i>	4046	<i>conjugella</i> (<i>Argyresthia</i>)	641
<i>Colostygia</i>	3267	<i>connexella</i> (<i>Phyllonorycter</i>)	557
<i>Colotois</i>	3564	<i>conopiformis</i> (<i>Synanthedon</i>)	1447
<i>columbariella</i> (<i>Tinea</i>)	381	<i>consimilana</i> (<i>Clepsis</i>)	834
<i>colutella</i> (<i>Coleophora</i>)	2221	<i>consocia</i> (<i>Lithophane</i>)	4387
<i>comae</i> (<i>Timandra</i>)	3113	<i>consociella</i> (<i>Acrobasis</i>)	2785
<i>comai</i> (<i>Timandra</i>)	3114	<i>consonaria</i> (<i>Paradarisa</i>)	3517
<i>comariana</i> (<i>Acleris</i>)	905	<i>consortana</i> (<i>Dichrorampha</i>)	1296
<i>combinella</i> (<i>Pseudoswammerdamia</i>)	600	<i>consortella</i> (<i>Elachista</i>)	2081
<i>comes</i> (<i>Noctua</i>)	4626	<i>conspersella</i> (<i>Monochroa</i>)	1797
<i>Comibaena</i>	3615	<i>conspersella</i> (<i>Paraswammerdamia</i>)	611
<i>comitata</i> (<i>Pelurga</i>)	3212	<i>conspicillaris</i> (<i>Egira</i>)	4453
<i>comma</i> (<i>Hesperia</i>)	2488	<i>conspicua</i> (<i>Polia</i>)	4474
<i>comma</i> (<i>Leucania</i>)	4538	<i>conspicuellata</i> (<i>Coleophora</i>)	2273
<i>commixtalis</i> (<i>Loxostege</i>)	2860	<i>conspurcatella</i> (<i>Bankesia</i>)	275
<i>communana</i> (<i>Cnephasia</i>)	892	<i>contaminella</i> (<i>Pediasia</i>)	3022
<i>comparella</i> (<i>Phyllonorycter</i>)	555	<i>conterminana</i> (<i>Eucosma</i>)	1237
<i>complana</i> (<i>Eilema</i>)	3851	<i>conterminata</i> (<i>Eupithecia</i>)	3383
<i>compositella</i> (<i>Grapholita</i>)	1347	<i>conterminella</i> (<i>Agonopterix</i>)	1568
<i>compositella</i> (<i>Khorassania</i>)	2764	<i>contigua</i> (<i>Lacanobia</i>)	4482
<i>compsa</i> (<i>Elachista</i>)	2050	<i>continuella</i> (<i>Chionodes</i>)	1858
<i>compta</i> (<i>Hadena</i>)	4514	<i>continuella</i> (<i>Stigmella</i>)	93
<i>comptana</i> (<i>Ancylis</i>)	1142	<i>conturbatella</i> (<i>Mompha</i>)	2286
<i>compunctella</i> (<i>Swammerdamia</i>)	605	<i>contusa</i> (<i>Cosmia</i>)	4405
<i>conchella</i> (<i>Catoptria</i>)	3005	<i>conversa</i> (<i>Catocala</i>)	3972
<i>concretana</i> (<i>Argyroplote</i>)	1089	<i>convolvuli</i> (<i>Agrius</i>)	3700
<i>Condica</i>	4134	<i>conwagana</i> (<i>Pseudargyrotoza</i>)	1014
Condicinae	4133	<i>conyzae</i> (<i>Coleophora</i>)	2223
<i>confusa</i> (<i>Hadena</i>)	4515	<i>Coptotriche</i>	244
<i>confusa</i> (<i>Macdunnoughia</i>)	4004	<i>coracina</i> (<i>Glacies</i>)	3607
<i>confusalis</i> (<i>Nola</i>)	4693	<i>Coranarta</i>	4468

<i>cordigera</i> (<i>Coranarta</i>)	4469	<i>Crambus</i>	3037
<i>coridon</i> (<i>Lysandra</i>)	2678	<i>Craniophora</i>	4098
<i>cornucopiae</i> (<i>Cydia</i>)	1338	<i>Crassa</i>	1507
<i>cornutella</i> (<i>Coleophora</i>)	2250	<i>crassa</i> (<i>Agrotis</i>)	4582
<i>Cornutiplusia</i>	4029	<i>crassalis</i> (<i>Hypena</i>)	3796
<i>corollana</i> (<i>Cydia</i>)	1324	<i>crassiorella</i> (<i>Psyche</i>)	286
<i>coronata</i> (<i>Anania</i>)	2897	<i>crataegana</i> (<i>Archips</i>)	864
<i>coronillae</i> (<i>Coleophora</i>)	2222	<i>crataegella</i> (<i>Scythropia</i>)	725
<i>corrivalaria</i> (<i>Scopula</i>)	3139	<i>crataegella</i> (<i>Stigmella</i>)	68
<i>corticata</i> (<i>Horisme</i>)	3314	<i>crataegi</i> (<i>Aporia</i>)	2503
<i>corticella</i> (<i>Lampronia</i>)	172	<i>crataegi</i> (<i>Trichiura</i>)	3643
<i>Corticivora</i>	1392	<i>crenana</i> (<i>Epinotia</i>)	1203
<i>corylana</i> (<i>Pandemis</i>)	817	<i>crenata</i> (<i>Apamea</i>)	4299
<i>corylata</i> (<i>Electrophaes</i>)	3243	<i>crenata</i> (<i>Gluphisia</i>)	3775
<i>coryli</i> (<i>Colocasia</i>)	4047	<i>crepuscularia</i> (<i>Ectropis</i>)	3515
<i>coryli</i> (<i>Phyllonorycter</i>)	518	<i>crepusculella</i> (<i>Pseudopostega</i>)	166
<i>corylifoliella</i> (<i>Phyllonorycter</i>)	520	<i>cribraria</i> (<i>Coscinia</i>)	3873
<i>Coscinia</i>	3872	<i>cribrumalis</i> (<i>Macrochilo</i>)	3922
<i>Cosmardia</i>	1917	<i>crinanensis</i> (<i>Amphipoea</i>)	4252
<i>Cosmia</i>	4400	<i>cristalis</i> (<i>Anchinia</i>)	1628
<i>cosmophorana</i> (<i>Cydia</i>)	1327	<i>cristana</i> (<i>Acleris</i>)	917
COSMOPTERIGIDAE	1644	<i>cristatella</i> (<i>Bucculatrix</i>)	426
Cosmopteriginae	1652	<i>cristatula</i> (<i>Nola</i>)	4697
<i>Cosmopterix</i>	1653	<i>Crocallis</i>	3560
<i>Cosmorhoe</i>	3244	<i>croceago</i> (<i>Jodia</i>)	4377
<i>Cosmotriche</i>	3661	<i>crocealis</i> (<i>Anania</i>)	2901
COSSIDAE	1455	<i>croceus</i> (<i>Colias</i>)	2522
Cossinae	1456	<i>Crociosema</i>	1211
COSSOIDEA	1420	<i>croesella</i> (<i>Adela</i>)	222
<i>Cossus</i>	1460	<i>Crombrugghia</i>	2413
<i>cossus</i> (<i>Cossus</i>)	1461	<i>cruciana</i> (<i>Epinotia</i>)	1199
<i>Costaconvexa</i>	3190	<i>cruda</i> (<i>Orthosia</i>)	4448
<i>costaestrigalis</i> (<i>Schrankia</i>)	3937	<i>cruentaria</i> (<i>Lythria</i>)	3160
<i>costalis</i> (<i>Hypsopygia</i>)	2850	<i>Cryphia</i>	4157
<i>costella</i> (<i>Scrobipalpa</i>)	1904	<i>Crypsedra</i>	4231
<i>costipunctana</i> (<i>Epiblema</i>)	1256	<i>crypta</i> (<i>Euxoa</i>)	4576
<i>cotoneastri</i> (<i>Grapholita</i>)	1357a	<i>crypta</i> (<i>Scythris</i>)	2333
<i>craccae</i> (<i>Lygephila</i>)	3943	<i>cryptella</i> (<i>Trifurcula</i>)	124
CRAMBIDAE	2854	<i>Cryptoblabe</i>	2718
Crambinae	2988	<i>Cryptocala</i>	4631

Cryptolechiinae	1632	<i>dalecarliana</i> (<i>Argyroploce</i>)	1092
<i>Ctenoplusia</i>	3998	<i>damon</i> (<i>Polyommatus</i>)	2680
<i>cuculata</i> (<i>Catarhoe</i>)	3189	Danainae	2635
<i>cuculipennella</i> (<i>Caloptilia</i>)	464	<i>Danaus</i>	2636
<i>cucullatella</i> (<i>Nola</i>)	4692	<i>daphne</i> (<i>Brenthis</i>)	2546
<i>Cucullia</i>	4049	<i>daphnella</i> (<i>Anchinia</i>)	1627
Cuculliinae	4048	<i>Daphnis</i>	3709
<i>cucullina</i> (<i>Ptilodon</i>)	3764	<i>daphnis</i> (<i>Polyommatus</i>)	2682
<i>culiciformis</i> (<i>Synanthedon</i>)	1439	<i>daplidice</i> (<i>Pontia</i>)	2511
<i>culmella</i> (<i>Chrysoteuchia</i>)	3036	<i>Dasypolia</i>	4425
<i>cultraria</i> (<i>Watsonalla</i>)	3092	<i>Dasystoma</i>	1547
<i>cunea</i> (<i>Hyphantria</i>)	3884	<i>daucella</i> (<i>Depressaria</i>)	1615
<i>cuneatella</i> (<i>Gelechia</i>)	1872	<i>dealbana</i> (<i>Gypsonoma</i>)	1246
<i>Cupido</i>	2643	<i>deauratella</i> (<i>Coleophora</i>)	2211
<i>cuprea</i> (<i>Chersotis</i>)	4619	<i>deauratella</i> (<i>Oegoconia</i>)	1476
<i>cuprella</i> (<i>Adela</i>)	221	<i>debiliata</i> (<i>Pasiphila</i>)	3347
<i>cupriacella</i> (<i>Nemophora</i>)	214	<i>Decantha</i>	1494
<i>currucipennella</i> (<i>Coleophora</i>)	2270	<i>decentella</i> (<i>Etainia</i>)	137
<i>cursoria</i> (<i>Euxoa</i>)	4570	<i>deceptor</i> (<i>Deltote</i>)	4071
<i>curtula</i> (<i>Clostera</i>)	3779	<i>decidua</i> (<i>Tischeria</i>)	243
<i>curvatula</i> (<i>Drepana</i>)	3094	<i>decimalis</i> (<i>Tholera</i>)	4457
<i>curvella</i> (<i>Argyresthia</i>)	636	<i>decoloraria</i> (<i>Xanthorhoe</i>)	3180
<i>curvipunctosa</i> (<i>Agonopterix</i>)	1581	<i>decolorella</i> (<i>Blastobasis</i>)	2302
<i>curvistrigana</i> (<i>Phalonidia</i>)	956	<i>decorata</i> (<i>Scopula</i>)	3146
<i>cuspis</i> (<i>Acronicta</i>)	4107	<i>decorella</i> (<i>Carpatolechia</i>)	1955
<i>cyaneimarmorella</i> (<i>Stenoptinea</i>)	352	<i>decrepitalis</i> (<i>Udea</i>)	2915
<i>Cyaniris</i>	2669	<i>defoliaria</i> (<i>Erannis</i>)	3489
<i>Cybosia</i>	3837	<i>degeerella</i> (<i>Nemophora</i>)	206
<i>Cyclophora</i>	3103	<i>degenerana</i> (<i>Nycteola</i>)	4701
<i>Cydalima</i>	2940	<i>degreyana</i> (<i>Falseuncaria</i>)	1010
<i>Cydia</i>	1313	<i>Deilephila</i>	3717
<i>cydoniella</i> (<i>Phyllonorycter</i>)	548	<i>Deileptenia</i>	3500
<i>Cymatophorina</i>	3081	<i>deliella</i> (<i>Agriphila</i>)	3025
<i>Cymolomia</i>	1086	<i>delphinii</i> (<i>Periphanes</i>)	4141
<i>Cynaeda</i>	2947	<i>Delplanqueia</i>	2767
<i>cynosbatella</i> (<i>Notocelia</i>)	1265	<i>Deltote</i>	4069
<i>cytisella</i> (<i>Monochroa</i>)	1792	<i>delunella</i> (<i>Eudonia</i>)	2975
<i>Dactylotula</i>	1741	<i>demarniana</i> (<i>Epinotia</i>)	1184
<i>Dahlia</i>	256	<i>demaryella</i> (<i>Bucculatrix</i>)	413
<i>dahlia</i> (<i>Diarsia</i>)	4599	<i>demissana</i> (<i>Apotomis</i>)	1041

<i>Dendrolimus</i>	3657	<i>Diasemiopsis</i>	2930
<i>Denisia</i>	1484	<i>Dichagyris</i>	4562
<i>denotata</i> (<i>Eupithecia</i>)	3404	<i>Dichelia</i>	844
<i>dentalis</i> (<i>Cynaeda</i>)	2949	Dichomeridinae	1710
<i>dentaria</i> (<i>Selenia</i>)	3553	<i>Dichomeris</i>	1711
<i>dentella</i> (<i>Phaulernis</i>)	2353	<i>Dichrorampha</i>	1289
<i>dentella</i> (<i>Ypsolopha</i>)	694	Dicranurinae	3736
<i>Denticucullus</i>	4278	<i>Dicycla</i>	4406
<i>denticulella</i> (<i>Callisto</i>)	444	<i>didactyla</i> (<i>Geina</i>)	2408
<i>depressa</i> (<i>Eilema</i>)	3848	<i>didactylites</i> (<i>Hellinsia</i>)	2429
<i>depressana</i> (<i>Depressaria</i>)	1619	<i>didyma</i> (<i>Melitaea</i>)	2577
<i>Depressaria</i>	1599	<i>didyma</i> (<i>Mesapamea</i>)	4324
DEPRESSARIIDAE	1549	<i>didymata</i> (<i>Mesotype</i>)	3324
Depressariinae	1550	<i>diederichsiella</i> (<i>Elachista</i>)	2049
<i>depuncta</i> (<i>Eugnorisma</i>)	4680	<i>diffinis</i> (<i>Cosmia</i>)	4401
<i>derasella</i> (<i>Dichomeris</i>)	1715	<i>diffinis</i> (<i>Teleiopsis</i>)	1953
<i>derasofasciella</i> (<i>Coleophora</i>)	2147	<i>diffuella</i> (<i>Scrobipalpula</i>)	1914
<i>derivana</i> (<i>Eana</i>)	884	<i>Digitivalva</i>	670
<i>derivata</i> (<i>Anticlea</i>)	3208	<i>dilectella</i> (<i>Argyresthia</i>)	627
<i>deriventa</i> (<i>Elachista</i>)	2052	<i>Diloba</i>	4075
<i>desertella</i> (<i>Bryotropha</i>)	1754	Dilobinae	4074
<i>designata</i> (<i>Xanthorhoe</i>)	3178	<i>dilucidana</i> (<i>Aethes</i>)	982
<i>despicata</i> (<i>Pyrausta</i>)	2871	<i>diluta</i> (<i>Cymatophorina</i>)	3082
<i>Deuteroгонia</i>	1479	<i>dilutaria</i> (<i>Idaea</i>)	3123
<i>deutschiana</i> (<i>Aethes</i>)	977	<i>dilutata</i> (<i>Epirrita</i>)	3281
<i>deversaria</i> (<i>Idaea</i>)	3136	<i>dilutella</i> (<i>Delplanqueia</i>)	2768
<i>deversata</i> (<i>Alcis</i>)	3504	<i>dimidiana</i> (<i>Hedya</i>)	1050
<i>deviella</i> (<i>Coleophora</i>)	2149	<i>dimidiata</i> (<i>Idaea</i>)	3130
<i>devoniella</i> (<i>Parornix</i>)	452	<i>dimidiella</i> (<i>Brachmia</i>)	1725
<i>dia</i> (<i>Boloria</i>)	2535	<i>dimidioalba</i> (<i>Hedya</i>)	1048
<i>Diachrysia</i>	4005	<i>diminutana</i> (<i>Ancylis</i>)	1144
<i>Diacrisia</i>	3887	<i>Dioryctria</i>	2743
<i>Dialectica</i>	493	<i>Diplodoma</i>	252
<i>diamina</i> (<i>Melitaea</i>)	2578	<i>directella</i> (<i>Coleophora</i>)	2107
<i>diana</i> (<i>Choreutis</i>)	768	<i>disa</i> (<i>Erebia</i>)	2618
<i>dianthi</i> (<i>Coleophora</i>)	2116	<i>discordella</i> (<i>Coleophora</i>)	2214
<i>Diaphora</i>	3885	<i>discretana</i> (<i>Grapholita</i>)	1351
<i>Diarsia</i>	4597	Dismorphiinae	2492
<i>diasema</i> (<i>Syngrapha</i>)	4034	<i>dispar</i> (<i>Lycaena</i>)	2688
<i>Diasemia</i>	2928	<i>dispar</i> (<i>Lymantria</i>)	3810

<i>disparella</i> (<i>Scythris</i>)	2329	<i>Drepana</i>	3093
<i>dispilella</i> (<i>Elachista</i>)	2006	DREPANIDAE	3068
<i>dispilella</i> (<i>Elachista</i>)	2009	Drepaninae	3087
<i>dispunctella</i> (<i>Elachista</i>)	2011	DREPANOIDEA	3067
<i>dissoluta</i> (<i>Archanara</i>)	4273	<i>dromedarius</i> (<i>Notodonta</i>)	3748
<i>dissolutana</i> (<i>Phiaris</i>)	1074	<i>drurella</i> (<i>Chrysoesthia</i>)	1744
<i>distans</i> (<i>Oxyptilus</i>)	2418	<i>Dryadula</i>	310
<i>distensa</i> (<i>Xestia</i>)	4655	DRYADAULIDAE	309
<i>distigmatella</i> (<i>Elachista</i>)	2008	<i>dryadella</i> (<i>Stigmella</i>)	98
<i>distinctaria</i> (<i>Eupithecia</i>)	3384	<i>dryadis</i> (<i>Tinagma</i>)	778
<i>distinctata</i> (<i>Aleucis</i>)	3576	<i>Drymonia</i>	3742
<i>distinctella</i> (<i>Chionodes</i>)	1859	<i>Dryobotodes</i>	4416
<i>distinctus</i> (<i>Hellinsia</i>)	2426	<i>dubiella</i> (<i>Tinea</i>)	376
<i>ditella</i> (<i>Coleophora</i>)	2275	<i>dubitana</i> (<i>Cochylis</i>)	1005
<i>ditella</i> (<i>Haplotinea</i>)	363	<i>dubitata</i> (<i>Triphosa</i>)	3305
<i>ditrapezium</i> (<i>Xestia</i>)	4663	<i>dubitella</i> (<i>Phyllonorycter</i>)	559
<i>Ditula</i>	799	<i>dumerillella</i> (<i>Nemophora</i>)	217
<i>Diurnea</i>	1544	<i>dumetana</i> (<i>Pandemis</i>)	820
<i>diversana</i> (<i>Choristoneura</i>)	851	<i>dumi</i> (<i>Lemonia</i>)	3675
<i>diversata</i> (<i>Epirranthis</i>)	3543	<i>duplana</i> (<i>Rhyacionia</i>)	1284
<i>divisella</i> (<i>Mompha</i>)	2290	<i>duplaris</i> (<i>Ochropacha</i>)	3080
<i>divisella</i> (<i>Monochroa</i>)	1803	<i>duplicana</i> (<i>Cydia</i>)	1320
<i>dodecadactyla</i> (<i>Pteropteryx</i>)	2348	<i>duplicella</i> (<i>Narycia</i>)	255
<i>dodecea</i> (<i>Ethmia</i>)	1637	<i>Duponchelia</i>	2926
<i>dodecella</i> (<i>Exoteleia</i>)	1978	<i>Dyopsinae</i>	3986
<i>dodonea</i> (<i>Drymonia</i>)	3743	<i>Dypterygia</i>	4210
<i>dodonea</i> (<i>Tischeria</i>)	242	Dypterygiini	4209
<i>dodoneata</i> (<i>Eupithecia</i>)	3362	<i>Dysauxes</i>	3859
<i>dolabraria</i> (<i>Plagodis</i>)	3532	<i>Dyscia</i>	3595
<i>Dolicharthria</i>	2924	<i>Dyseriocrania</i>	13
<i>Doloploca</i>	872	<i>Dysgonia</i>	3966
<i>domestica</i> (<i>Bryophila</i>)	4164	<i>dysodea</i> (<i>Hecatera</i>)	4509
<i>dominula</i> (<i>Callimorpha</i>)	3865	<i>Dysstroma</i>	3262
<i>Donacaula</i>	3051	<i>Dystebenna</i>	2095
<i>dorsiguttella</i> (<i>Stigmella</i>)	111	<i>Eana</i>	879
<i>dorylas</i> (<i>Polyommatus</i>)	2681	<i>Earias</i>	4709
<i>douglasella</i> (<i>Depressaria</i>)	1604	<i>Earophila</i>	3205
DOUGLASIIDAE	775	<i>Eccopisa</i>	2803
DOUGLASIOIDEA	774	<i>Ecliptopera</i>	3256
<i>dovrensis</i> (<i>Lasionycta</i>)	4550	<i>Ecpyrrhorrhoe</i>	2864

<i>Ectoedemia</i>	144	<i>emberizaepennella</i> (<i>Phyllonorycter</i>)	536
<i>Ectropis</i>	3514	<i>embla</i> (<i>Erebia</i>)	2617
<i>edmandsii</i> (<i>Vitula</i>)	2828a	<i>emeritella</i> (<i>Depressaria</i>)	1601
<i>edusa</i> (<i>Pontia</i>)	2510	<i>emichi</i> (<i>Scythris</i>)	2319
<i>efformata</i> (<i>Aplocera</i>)	3417	<i>Emmelina</i>	2436
<i>effractana</i> (<i>Acleris</i>)	913	<i>emortualis</i> (<i>Trisateles</i>)	3952
<i>effractella</i> (<i>Eccopisa</i>)	2804	<i>empetrella</i> (<i>Scythris</i>)	2327
<i>egenaria</i> (<i>Eupithecia</i>)	3372	<i>emutaria</i> (<i>Scopula</i>)	3155
<i>Egira</i>	4452	<i>Enargia</i>	4395
<i>ehikeella</i> (<i>Metzneria</i>)	1779	<i>Enarmonia</i>	1133
<i>Eidophasia</i>	655	<i>Enarmoniini</i>	1130
<i>Eilema</i>	3846	<i>Endothenia</i>	1114
<i>ekebladella</i> (<i>Tischeria</i>)	241	<i>Endotricha</i>	2852
<i>Elachista</i>	1991	ENDROMIDAE	3676
ELACHISTIDAE	1983	<i>Endromis</i>	3677
Elachistinae	1984	<i>Endrosis</i>	1499
<i>Elaphria</i>	4180	Ennominae	3441
Elaphriini	4179	<i>Ennomos</i>	3546
<i>Elatobia</i>	369	<i>Entephria</i>	3215
<i>electa</i> (<i>Catocala</i>)	3976	<i>Enteucha</i>	42
<i>electella</i> (<i>Chionodes</i>)	1860	<i>Epagoge</i>	801
<i>Electrophaes</i>	3242	<i>Epascestria</i>	2948
<i>elegans</i> (<i>Elachista</i>)	2051	<i>Epatolmis</i>	3876
<i>Elegia</i>	2753	<i>Epermenia</i>	2354
<i>eleochariella</i> (<i>Elachista</i>)	2037	EPERMENIIDAE	2350
<i>elinguaria</i> (<i>Crocallis</i>)	3561	EPERMENIOIDEA	2349
<i>elocata</i> (<i>Catocala</i>)	3977	<i>ephemerella</i> (<i>Acentria</i>)	3060
<i>elongella</i> (<i>Caloptilia</i>)	467	<i>Ephestia</i>	2832
<i>elongella</i> (<i>Monochroa</i>)	1799	<i>ephialtes</i> (<i>Zygaena</i>)	1415
<i>Elophila</i>	3057	<i>ephippialis</i> (<i>Loxostege</i>)	2862
<i>Elophos</i>	3604	<i>Ephysteris</i>	1915
<i>elpenor</i> (<i>Deilephila</i>)	3718	<i>Epiblema</i>	1251
<i>elsae</i> (<i>Agnoea</i>)	1538	<i>Epicallima</i>	1517
<i>elsaella</i> (<i>Elachista</i>)	2013	Epichnopteriginae	287
<i>elutalis</i> (<i>Udea</i>)	2910	<i>Epichnopterix</i>	288
<i>elutella</i> (<i>Ephestia</i>)	2835	<i>Epilecta</i>	4633
<i>elymi</i> (<i>Longalatedes</i>)	4268	<i>epilinana</i> (<i>Cochylis</i>)	1003
<i>emargana</i> (<i>Acleris</i>)	912	<i>epilobiella</i> (<i>Mompha</i>)	2293
<i>emarginata</i> (<i>Idaea</i>)	3133	<i>Epinotia</i>	1172
<i>Ematurga</i>	3522	<i>Epione</i>	3533

Epipleminae	3634	<i>esmarkella</i> (<i>Nemophora</i>)	209
<i>Epipsilia</i>	4612	<i>esperella</i> (<i>Phyllonorycter</i>)	517
<i>Epirranthis</i>	3542	<i>Etainia</i>	134
<i>Epirrhoe</i>	3194	<i>Eteobalea</i>	1659
<i>Epirrita</i>	3280	<i>Ethmia</i>	1636
<i>Episcythrastis</i>	2789	Ethmiinae	1635
<i>epithymella</i> (<i>Gnorimoschema</i>)	1885	<i>Etiella</i>	2748
<i>epomidella</i> (<i>Carpatolechia</i>)	1961	<i>etruscaria</i> (<i>Phaiogramma</i>)	3632
<i>epomidion</i> (<i>Apamea</i>)	4297	<i>Eublemma</i>	3953
<i>equitella</i> (<i>Glyphipterix</i>)	683	<i>Eucarta</i>	4136
<i>Erannis</i>	3488	<i>Euchalcia</i>	4011
<i>Eratophyes</i>	1492	<i>Euchloe</i>	2500
<i>Erebia</i>	2613	<i>Euchoeca</i>	3287
EREBIDAE	3783	<i>Euchromius</i>	2997
Erebinae	3958	<i>Euclidia</i>	3959
<i>eremita</i> (<i>Dryobotodes</i>)	4417	<i>Eucosma</i>	1219
<i>Eremobia</i>	4239	Eucosmini	1157
<i>Eremohadena</i>	4410	<i>Eucosmomorpha</i>	1131
<i>ereptricula</i> (<i>Bryophila</i>)	4162	<i>Eudemis</i>	1017
<i>ericella</i> (<i>Crambus</i>)	3041	<i>Eudonia</i>	2972
<i>ericetana</i> (<i>Endothenia</i>)	1122	<i>Eugnorisma</i>	4678
<i>ericetella</i> (<i>Neofaculta</i>)	1703	<i>Eugraphe</i>	4674
<i>ericetorum</i> (<i>Oxyptilus</i>)	2416	<i>Euhyponomeuta</i>	590
<i>ericinella</i> (<i>Aristotelia</i>)	1764	<i>Euhyponomeutoides</i>	594
<i>ericivorella</i> (<i>Scythris</i>)	2334	<i>Eulamprotes</i>	1813
<i>Eriocrania</i>	15	<i>Eulia</i>	941
ERIOCRANIIDAE	12	<i>Euliina</i>	940
ERIOCRANIOIDEA	11	<i>Eulithis</i>	3248
<i>Eriogaster</i>	3649	<i>eumedon</i> (<i>Eumedonia</i>)	2668
<i>Eriopinae</i>	4169	<i>Eumedonia</i>	2667
<i>Eriopsela</i>	1158	<i>eunomia</i> (<i>Boloria</i>)	2529
Eriopygini	4543	<i>euphorbiae</i> (<i>Acronicta</i>)	4112
<i>Eriopygodes</i>	4546	<i>euphorbiae</i> (<i>Hyles</i>)	3714
<i>erminea</i> (<i>Cerura</i>)	3731	<i>euphorbiana</i> (<i>Lobesia</i>)	1107
<i>erosaria</i> (<i>Ennomos</i>)	3551	<i>euphrosyne</i> (<i>Boloria</i>)	2530
<i>eruta</i> (<i>Euxoa</i>)	4575	<i>Euphydryas</i>	2570
<i>erxlebella</i> (<i>Roeslerstammia</i>)	410	<i>Euphyia</i>	3202
<i>Erynnis</i>	2464	<i>Eupithecia</i>	3348
<i>erythrocephala</i> (<i>Conistra</i>)	4375	<i>Euplagia</i>	3866
<i>eskoi</i> (<i>Elachista</i>)	2064	<i>Euplexia</i>	4226

<i>Eupoecilia</i>	969	<i>exulis</i> (<i>Apamea</i>)	4315
<i>Euproctis</i>	3827	<i>fabriciana</i> (<i>Anthophila</i>)	759
<i>Eupsilia</i>	4393	<i>Fabula</i>	4255
<i>eurema</i> (<i>Trifurcula</i>)	125	<i>faecella</i> (<i>Laodamia</i>)	2723
<i>Eurhodope</i>	2792	<i>fagaria</i> (<i>Dyscia</i>)	3596
<i>Eurois</i>	4640	<i>fagata</i> (<i>Operophtera</i>)	3279
<i>Eurrhysis</i>	2943	<i>fagella</i> (<i>Diurnea</i>)	1545
<i>euryale</i> (<i>Erebia</i>)	2615	<i>fagi</i> (<i>Stauropus</i>)	3740
<i>Eusphacia</i>	1429	<i>fagiglandana</i> (<i>Cydia</i>)	1340
<i>Euspilapteryx</i>	484	<i>fagivora</i> (<i>Parornix</i>)	449
<i>Eustroma</i>	3246	<i>Fagivorina</i>	3512
<i>Eustrotiinae</i>	4068	<i>Falcaria</i>	3088
<i>Euthrix</i>	3659	<i>falcataria</i> (<i>Drepana</i>)	3095
<i>Euxoa</i>	4565	<i>falcella</i> (<i>Ypsolopha</i>)	695
<i>Euzophera</i>	2807	<i>falciformis</i> (<i>Epermenia</i>)	2360
<i>Evergestis</i>	2955	<i>falconipennella</i> (<i>Caloptilia</i>)	474
<i>Eversmannia</i>	3635	<i>falsella</i> (<i>Catoptria</i>)	3013
<i>evonymaria</i> (<i>Artiora</i>)	3557	<i>Falseuncaria</i>	1009
<i>evonymella</i> (<i>Yponomeuta</i>)	582	<i>falstriella</i> (<i>Nemapogon</i>)	343
<i>exactella</i> (<i>Elachista</i>)	2079	<i>farfarellus</i> (<i>Platyptilia</i>)	2381
<i>Exaeretia</i>	1560	<i>farinalis</i> (<i>Pyralis</i>)	2845
<i>exanthemata</i> (<i>Cabera</i>)	3571	<i>farinata</i> (<i>Lithostege</i>)	3424
<i>Exapate</i>	874	<i>farinella</i> (<i>Perittia</i>)	1986
<i>excelsa</i> (<i>Autographa</i>)	4028	<i>farnhami</i> (<i>Anarta</i>)	4465
<i>excelsicola</i> (<i>Elachista</i>)	2046	<i>farreni</i> (<i>Epermenia</i>)	2361
<i>exclamationis</i> (<i>Agrotis</i>)	4586	<i>fascelina</i> (<i>Gynaephora</i>)	3816
<i>exigua</i> (<i>Spodoptera</i>)	4178	<i>fascelinella</i> (<i>Pediasia</i>)	3019
<i>exiguata</i> (<i>Eupithecia</i>)	3403	<i>fasciana</i> (<i>Pammene</i>)	1376
<i>exornata</i> (<i>Eversmannia</i>)	3636	<i>fasciapennella</i> (<i>Kessleria</i>)	598
<i>Exoteleia</i>	1977	<i>fasciaria</i> (<i>Hylaea</i>)	3583
<i>expallidata</i> (<i>Eupithecia</i>)	3397	<i>fasciella</i> (<i>Nemophora</i>)	215
<i>expressella</i> (<i>Coleophora</i>)	2108	<i>fasciola</i> (<i>Elachista</i>)	2004
<i>exprimens</i> (<i>Pyrrhia</i>)	4144	<i>fasciolaria</i> (<i>Narraga</i>)	3454
<i>exoleta</i> (<i>Xylena</i>)	4392	<i>fasciuncula</i> (<i>Oligia</i>)	4337
<i>extensaria</i> (<i>Eupithecia</i>)	3394	<i>fatidica</i> (<i>Agrotis</i>)	4583
<i>externa</i> (<i>Argyroploce</i>)	1091	<i>favicolor</i> (<i>Mythimna</i>)	4527
<i>extimalis</i> (<i>Evergestis</i>)	2958	<i>Favonius</i>	2702
<i>extraversaria</i> (<i>Eupithecia</i>)	3385	<i>fenestratella</i> (<i>Monopis</i>)	397
<i>extrema</i> (<i>Photedes</i>)	4287	<i>fenestrella</i> (<i>Thyris</i>)	2341
<i>exulans</i> (<i>Zygaena</i>)	1412	<i>fennica</i> (<i>Actebia</i>)	4559

<i>fennica</i> (<i>Xestia</i>)	4651	<i>flavescentella</i> (<i>Tinea</i>)	377
<i>fennicana</i> (<i>Aethes</i>)	986	<i>flavicaput</i> (<i>Spuleria</i>)	2094
<i>fennicella</i> (<i>Dahlica</i>)	262	<i>flaviciliana</i> (<i>Cochylis</i>)	1002
<i>fennoscandica</i> (<i>Eupithecia</i>)	3359	<i>flavicincta</i> (<i>Polymixis</i>)	4430
<i>ferrago</i> (<i>Apamea</i>)	4302	<i>flavicinctata</i> (<i>Entephria</i>)	3220
<i>ferrago</i> (<i>Mythimna</i>)	4534	<i>flavicornis</i> (<i>Achlya</i>)	3086
<i>ferrea</i> (<i>Monochroa</i>)	1809	<i>flavidella</i> (<i>Scythris</i>)	2320
<i>ferrugalis</i> (<i>Udea</i>)	2906	<i>flavidorsana</i> (<i>Dichrorampha</i>)	1307
<i>ferrugana</i> (<i>Acleris</i>)	929	<i>flavifrontella</i> (<i>Agnoea</i>)	1539
<i>ferrugata</i> (<i>Xanthorhoe</i>)	3182	<i>flavimaculella</i> (<i>Teleiodes</i>)	1951
<i>ferrugella</i> (<i>Orophia</i>)	1634	<i>flavimitrella</i> (<i>Lampronia</i>)	174
<i>ferruginea</i> (<i>Rusina</i>)	4201	<i>flavipalpana</i> (<i>Celypha</i>)	1059
<i>festaliella</i> (<i>Schreckensteinia</i>)	773	<i>flavipennella</i> (<i>Coleophora</i>)	2202
<i>festiva</i> (<i>Arctia</i>)	3911	<i>flavispecula</i> (<i>Eucosma</i>)	1222
<i>festivella</i> (<i>Heinemannia</i>)	2089	<i>flaviventris</i> (<i>Synanthedon</i>)	1443
<i>festucae</i> (<i>Plusia</i>)	4039	<i>flavofasciata</i> (<i>Perizoma</i>)	3335
<i>festucicolella</i> (<i>Elachista</i>)	2007	<i>flexula</i> (<i>Laspeyria</i>)	3950
<i>fibulella</i> (<i>Cauchas</i>)	226	<i>floccifera</i> (<i>Carcharodus</i>)	2468
<i>fidella</i> (<i>Caloptilia</i>)	473	<i>florida</i> (<i>Diarsia</i>)	4602
<i>filaginella</i> (<i>Coleophora</i>)	2158	<i>floslactata</i> (<i>Scopula</i>)	3154
<i>Filatima</i>	1848	<i>floslactella</i> (<i>Stigmella</i>)	76
<i>filipendulae</i> (<i>Stigmella</i>)	100	<i>fluctuata</i> (<i>Xanthorhoe</i>)	3185
<i>filipendulae</i> (<i>Zygaena</i>)	1417	<i>fluctuosa</i> (<i>Tetheella</i>)	3078
<i>filograna</i> (<i>Hadena</i>)	4517	<i>fluxa</i> (<i>Photedes</i>)	4283
<i>fimbrialis</i> (<i>Thalera</i>)	3625	<i>foenella</i> (<i>Epiblema</i>)	1255
<i>fimbriana</i> (<i>Acleris</i>)	938	<i>follicularis</i> (<i>Coleophora</i>)	2129
<i>fimbriata</i> (<i>Noctua</i>)	4627	<i>Fomoria</i>	131
<i>finitimella</i> (<i>Parornix</i>)	455	<i>forficalis</i> (<i>Evergestis</i>)	2957
<i>firmata</i> (<i>Pennithera</i>)	3231	<i>forficella</i> (<i>Donacaula</i>)	3052
<i>fischerella</i> (<i>Caryocolum</i>)	1922	<i>forficella</i> (<i>Harpella</i>)	1522
<i>fissana</i> (<i>Grapholita</i>)	1346	<i>formicaeformis</i> (<i>Synanthedon</i>)	1440
<i>Fissipunctia</i>	4345	<i>formosa</i> (<i>Rhodophaea</i>)	2725
<i>flagellana</i> (<i>Aethes</i>)	983	<i>formosana</i> (<i>Enarmonia</i>)	1134
<i>flammatra</i> (<i>Dichagyris</i>)	4563	<i>formosana</i> (<i>Lozotaeniodes</i>)	836
<i>flammea</i> (<i>Panolis</i>)	4440	<i>formosaria</i> (<i>Chariaspilates</i>)	3591
<i>flammea</i> (<i>Senta</i>)	4542	<i>formosella</i> (<i>Epicallima</i>)	1518
<i>flammealis</i> (<i>Endotricha</i>)	2853	<i>forskaleana</i> (<i>Acleris</i>)	903
<i>flammeolaria</i> (<i>Hydrelia</i>)	3290	<i>forsterana</i> (<i>Lozotaenia</i>)	840
<i>flavago</i> (<i>Gortyna</i>)	4242	<i>forsterella</i> (<i>Glyphipterix</i>)	685
<i>flavalis</i> (<i>Mecyna</i>)	2933	<i>fovealis</i> (<i>Duponchelia</i>)	2927

<i>francillana</i> (<i>Aethes</i>)	985	<i>fumidella</i> (<i>Ethmia</i>)	1639
<i>frangutella</i> (<i>Bucculatrix</i>)	418	<i>fumosella</i> (<i>Dahlica</i>)	260
<i>fraterculana</i> (<i>Apotomis</i>)	1037	<i>fumosella</i> (<i>Dahlica</i>)	264
<i>fraternana</i> (<i>Epinotia</i>)	1194	<i>fundella</i> (<i>Argyresthia</i>)	638
<i>fraternella</i> (<i>Caryocolum</i>)	1934	<i>funebrana</i> (<i>Grapholita</i>)	1359
<i>fraudatricula</i> (<i>Cryphia</i>)	4158	<i>funebri</i> (<i>Anania</i>)	2895
<i>fraudatrix</i> (<i>Cucullia</i>)	4050	<i>funebri</i> (<i>Sympistis</i>)	4121
<i>fraudentella</i> (<i>Pelecystola</i>)	406	<i>funesta</i> (<i>Aedia</i>)	4130
<i>fraxinata</i> (<i>Eupithecia</i>)	3379	<i>fungivorella</i> (<i>Nemapogon</i>)	332
<i>fraxinella</i> (<i>Prays</i>)	718	<i>furca</i> (<i>Anarta</i>)	4464
<i>fraxini</i> (<i>Catocala</i>)	3973	<i>furcata</i> (<i>Hydriomena</i>)	3225
<i>frei</i> (<i>Boloria</i>)	2534	<i>furcatellus</i> (<i>Catoptria</i>)	3010
<i>freyella</i> (<i>Stigmella</i>)	47	<i>furcifera</i> (<i>Lithophane</i>)	4385
<i>freyerella</i> (<i>Elachista</i>)	2077	<i>Furcula</i>	3732
<i>freyi</i> (<i>Elachista</i>)	2035	<i>furcula</i> (<i>Furcula</i>)	3733
<i>friesei</i> (<i>Ocnerostoma</i>)	617	<i>furfurana</i> (<i>Bactra</i>)	1129
<i>frigga</i> (<i>Boloria</i>)	2538	<i>furuncula</i> (<i>Mesoligia</i>)	4332
<i>frigidaria</i> (<i>Scopula</i>)	3152	<i>furva</i> (<i>Apamea</i>)	4310
<i>frischella</i> (<i>Coleophora</i>)	2209	<i>fusca</i> (<i>Macaria</i>)	3467
<i>froelichiella</i> (<i>Phyllonorycter</i>)	528	<i>fusca</i> (<i>Pyla</i>)	2760
<i>frumentalis</i> (<i>Evergestis</i>)	2956	<i>fusca</i> (<i>Sterrhopterix</i>)	305
<i>fuciformis</i> (<i>Hemaris</i>)	3706	<i>fuscalis</i> (<i>Anania</i>)	2903
<i>fucosa</i> (<i>Amphipoea</i>)	4249	<i>fuscantaria</i> (<i>Ennomos</i>)	3550
<i>fugacella</i> (<i>Carpatolechia</i>)	1957	<i>fuscatella</i> (<i>Lampronia</i>)	178
<i>fugax</i> (<i>Actebia</i>)	4561	<i>fuscella</i> (<i>Anacamptis</i>)	1694
<i>fugitivella</i> (<i>Carpatolechia</i>)	1956	<i>fuscella</i> (<i>Niditinea</i>)	386
<i>fulgidella</i> (<i>Catoptria</i>)	3011	<i>fuscescens</i> (<i>Borkhausenia</i>)	1505
<i>fuligana</i> (<i>Priesterognatha</i>)	1085	<i>fuscoaenea</i> (<i>Scythris</i>)	2335
<i>fuliginaria</i> (<i>Parascotia</i>)	3946	<i>fuscoargenteus</i> (<i>Gazoryctra</i>)	29
<i>fuliginosa</i> (<i>Phragmatobia</i>)	3875	<i>fuscocuprella</i> (<i>Coleophora</i>)	2238
<i>fuliginosella</i> (<i>Elatobia</i>)	370	<i>fuscofrontella</i> (<i>Elachista</i>)	2056
<i>fuliginosella</i> (<i>Euzophera</i>)	2811	<i>fusconebulosa</i> (<i>Korscheltellus</i>)	35
<i>fulminea</i> (<i>Catocala</i>)	3971	<i>fuscopterella</i> (<i>Scythris</i>)	2326
<i>fulvalis</i> (<i>Udea</i>)	2908	<i>fuscovenosa</i> (<i>Idaea</i>)	3124
<i>fulvana</i> (<i>Eucosma</i>)	1225	<i>Gagitodes</i>	3338
<i>fulvata</i> (<i>Cidaria</i>)	3241	<i>galactodactyla</i> (<i>Porrittia</i>)	2444
<i>fulviguttella</i> (<i>Phaulernis</i>)	2352	<i>galathea</i> (<i>Melanargia</i>)	2623
<i>fulvimitrella</i> (<i>Triaxomera</i>)	324	<i>galbanella</i> (<i>Bryotropha</i>)	1756
<i>fumatella</i> (<i>Chionodes</i>)	1862	<i>galbulipennella</i> (<i>Coleophora</i>)	2127
<i>fumella</i> (<i>Sciota</i>)	2727	<i>galiata</i> (<i>Epirrhoe</i>)	3201

<i>Galleria</i>	2713	<i>germmana</i> (<i>Pammene</i>)	1385
Galleriinae	2706	<i>gerningana</i> (<i>Philedone</i>)	808
<i>gallicana</i> (<i>Pammene</i>)	1388	<i>Gesneria</i>	2983
<i>gallicolana</i> (<i>Pammene</i>)	1365a	<i>Gibberifera</i>	1170
<i>gallii</i> (<i>Hyles</i>)	3715	<i>gibbosella</i> (<i>Psoricoptera</i>)	1879
<i>gallipennella</i> (<i>Coleophora</i>)	2213	<i>giganteana</i> (<i>Pammene</i>)	1366
<i>gamma</i> (<i>Autographa</i>)	4021	<i>gigantella</i> (<i>Schoenobius</i>)	3050
<i>Gandaritis</i>	3254	<i>Gillmeria</i>	2383
<i>gangabella</i> (<i>Elachista</i>)	2001	<i>gilvago</i> (<i>Cirrhia</i>)	4358
<i>ganna</i> (<i>Gazoryctra</i>)	28	<i>gilvaria</i> (<i>Aspitates</i>)	3593
<i>gardesanella</i> (<i>Coleophora</i>)	2131	<i>gilvata</i> (<i>Uresiphita</i>)	2857
<i>Gastropacha</i>	3666	<i>gilvicomana</i> (<i>Phalonidia</i>)	955
<i>gaunacella</i> (<i>Coptotriche</i>)	247	<i>gimmerthaliana</i> (<i>Epinotia</i>)	1201
<i>Gazoryctra</i>	27	<i>glabratella</i> (<i>Argyresthia</i>)	621
<i>Geina</i>	2407	<i>Glacies</i>	3606
<i>Gelechia</i>	1864	<i>glandon</i> (<i>Agriades</i>)	2674
GELECHIIDAE	1669	<i>glandulella</i> (<i>Blastobasis</i>)	2299
Gelechiinae	1820	Glaphyriinae	2954
Gelechiini	1821	<i>glarearia</i> (<i>Heliomata</i>)	3456
GELECHIOIDEA	1467	<i>glareosa</i> (<i>Eugnorisma</i>)	4679
<i>gelida</i> (<i>Xestia</i>)	4656	<i>glaucata</i> (<i>Cilix</i>)	3099
<i>gelidata</i> (<i>Eupithecia</i>)	3376	<i>glaucicolella</i> (<i>Coleophora</i>)	2170
<i>gelidella</i> (<i>Sophronia</i>)	1838	<i>glaucinalis</i> (<i>Hypsopygia</i>)	2851
<i>geminana</i> (<i>Ancylis</i>)	1143	<i>glaucinella</i> (<i>Argyresthia</i>)	639
<i>geminatella</i> (<i>Elachista</i>)	2020	<i>Glaucolepis</i>	120
<i>geminipuncta</i> (<i>Lenisa</i>)	4270	<i>Glaucopsyche</i>	2652
<i>gemmea</i> (<i>Crypsedra</i>)	4232	<i>gleichennella</i> (<i>Elachista</i>)	2022
<i>gemmella</i> (<i>Stenolechia</i>)	1980	<i>gliiriella</i> (<i>Nemapogon</i>)	339
<i>gemmaferana</i> (<i>Grapholita</i>)	1354	<i>glitzella</i> (<i>Coleophora</i>)	2248
<i>geniculea</i> (<i>Agriphila</i>)	3034	<i>Globia</i>	4290
<i>geniculella</i> (<i>Phyllonorycter</i>)	570	<i>Gluphisia</i>	3774
<i>genistae</i> (<i>Coleophora</i>)	2215	<i>gluteosa</i> (<i>Athetis</i>)	4203
<i>genitalana</i> (<i>Cnephasia</i>)	891	<i>glutinosae</i> (<i>Stigmella</i>)	53
<i>gentianaeanana</i> (<i>Endothenia</i>)	1115	<i>glycerion</i> (<i>Coenonympha</i>)	2602
<i>Geometra</i>	3613	<i>glyphica</i> (<i>Euclidia</i>)	3960
GEOMETRIDAE	3101	GLYPHIPTERIGIDAE	665
Geometrinae	3610	Glyphipteriginae	679
GEOMETROIDEA	3100	<i>Glyphipterix</i>	680
<i>gerasimovi</i> (<i>Phyllonorycter</i>)	543	<i>Glyptoteles</i>	2787
<i>gerasimowi</i> (<i>Phyllonorycter</i>)	542	<i>gnaphaliella</i> (<i>Bucculatrix</i>)	421

<i>gnaphalii</i> (<i>Coleophora</i>)	2152	<i>griseana</i> (<i>Zeiraphera</i>)	1207
<i>gnaphalii</i> (<i>Cucullia</i>)	4062	<i>griseata</i> (<i>Lithostege</i>)	3423
<i>gnoma</i> (<i>Pheosia</i>)	3756	<i>griseata</i> (<i>Timandra</i>)	3115
<i>gnomana</i> (<i>Paramesia</i>)	804	<i>grisella</i> (<i>Achroia</i>)	2712
<i>Gnophos</i>	3599	<i>griseola</i> (<i>Eilema</i>)	3847
<i>Gnorimoschema</i>	1882	<i>grisescens</i> (<i>Epipsilia</i>)	4613
Gnorimoschemini	1881	<i>groenblomi</i> (<i>Eupithecia</i>)	3369
<i>goedartella</i> (<i>Argyresthia</i>)	632	<i>grossulariata</i> (<i>Abraxas</i>)	3443
<i>Gonepteryx</i>	2524	<i>grossulariella</i> (<i>Zophodia</i>)	2800
<i>Goniodoma</i>	2105	<i>grotiana</i> (<i>Epagoge</i>)	802
<i>gonodactyla</i> (<i>Platyptilia</i>)	2379	<i>grunertiana</i> (<i>Cydia</i>)	1330
<i>goossensata</i> (<i>Eupithecia</i>)	3396	<i>gryphipennella</i> (<i>Coleophora</i>)	2196
<i>Gortyna</i>	4241	<i>gueneeana</i> (<i>Dichrorampha</i>)	1306
<i>gothica</i> (<i>Orthosia</i>)	4449	<i>guentheri</i> (<i>Pelochrista</i>)	1218
<i>gracilis</i> (<i>Orthosia</i>)	4443	<i>Gymnancyla</i>	2736
<i>Gracillaria</i>	479	<i>Gymnoscelis</i>	3340
GRACILLARIIDAE	434	<i>Gynaephora</i>	3815
Gracillariinae	460	<i>Gynnidomorpha</i>	960
GRACILLARIOIDEA	407	<i>Gypsonoma</i>	1244
<i>gradatella</i> (<i>Micrurapteryx</i>)	439	<i>gysseleliella</i> (<i>Cedestis</i>)	613
<i>graminea</i> (<i>Xylomoia</i>)	4328	<i>haasi</i> (<i>Plutella</i>)	653
<i>graminicolella</i> (<i>Coleophora</i>)	2122	<i>habeleri</i> (<i>Ancylis</i>)	1151
<i>graminis</i> (<i>Cerapteryx</i>)	4459	<i>Habrosyne</i>	3072
<i>Grammia</i>	3895	<i>hackmani</i> (<i>Coleophora</i>)	2115
<i>grammodactyla</i> (<i>Alucita</i>)	2346	<i>Hada</i>	4493
<i>Grammodes</i>	3968	<i>Hadena</i>	4511
<i>grandaevana</i> (<i>Epiblema</i>)	1258	Hadenini	4460
<i>grandis</i> (<i>Schiffermuelleria</i>)	1483	<i>halterata</i> (<i>Lobophora</i>)	3426
<i>granella</i> (<i>Nemapogon</i>)	341	<i>hamalis</i> (<i>Udea</i>)	2911
<i>granitana</i> (<i>Epinotia</i>)	1197	<i>hamana</i> (<i>Agapeta</i>)	967
<i>granulatella</i> (<i>Coleophora</i>)	2143	<i>Hamearis</i>	2639
<i>graphana</i> (<i>Epiblema</i>)	1259	<i>hamella</i> (<i>Crambus</i>)	3046
<i>Graphiphora</i>	4642	<i>hammoniella</i> (<i>Heliozela</i>)	202
<i>Grapholita</i>	1345	<i>hannoverella</i> (<i>Ectoedemia</i>)	146
Grapholitini	1288	<i>Haplotinea</i>	362
<i>graslinella</i> (<i>Phalacropterix</i>)	303	<i>harpagula</i> (<i>Sabra</i>)	3097
<i>Gravitarmata</i>	1278	<i>Harpella</i>	1521
<i>gregersenii</i> (<i>Nothris</i>)	1700	<i>Harpyia</i>	3737
<i>Griposia</i>	4414	<i>harrisella</i> (<i>Phyllonorycter</i>)	506
<i>grisealis</i> (<i>Herminia</i>)	3926	<i>hartigiana</i> (<i>Cymolomia</i>)	1087

<i>hartmanniana</i> (<i>Aethes</i>)	975	<i>Hellula</i>	2962
<i>hastata</i> (<i>Rheumaptera</i>)	3300	<i>Helotropha</i>	4237
<i>hastiana</i> (<i>Acleris</i>)	922	<i>helvola</i> (<i>Agrochola</i>)	4365
<i>hastulata</i> (<i>Epirrhoe</i>)	3195	<i>hemargyrella</i> (<i>Stigmella</i>)	106
<i>haworthana</i> (<i>Glyphipterix</i>)	684	<i>Hemaris</i>	3704
<i>haworthi</i> (<i>Eriocrania</i>)	22	<i>hemerobiella</i> (<i>Coleophora</i>)	2197
<i>haworthiata</i> (<i>Eupithecia</i>)	3349	<i>hemidactylella</i> (<i>Caloptilia</i>)	477
<i>haworthii</i> (<i>Celaena</i>)	4236	<i>Hemistola</i>	3626
<i>headleyella</i> (<i>Glaucolepis</i>)	121	<i>Hemithea</i>	3619
<i>hebenstreitella</i> (<i>Choristoneura</i>)	853	<i>heparana</i> (<i>Pandemis</i>)	819
<i>hebesana</i> (<i>Endothenia</i>)	1118	<i>hepariella</i> (<i>Zelleria</i>)	593
<i>hecate</i> (<i>Brenthis</i>)	2547	<i>hepatariella</i> (<i>Levipalpus</i>)	1559
<i>Hecatera</i>	4508	<i>hepatica</i> (<i>Lithophane</i>)	4383
<i>hecla</i> (<i>Colias</i>)	2517	<i>hepatica</i> (<i>Polia</i>)	4472
<i>hecta</i> (<i>Phymatopus</i>)	37	HEPIALIDAE	26
<i>hedeni</i> (<i>Resapamea</i>)	4321	HEPIALOIDEA	25
<i>Hedya</i>	1045	<i>Hepialus</i>	38
<i>heegerana</i> (<i>Dichrorampha</i>)	1302	<i>heracliana</i> (<i>Agonopterix</i>)	1573
<i>heegeriella</i> (<i>Phyllonorycter</i>)	508	<i>herbichii</i> (<i>Gnorimoschema</i>)	1884
<i>heinemanni</i> (<i>Coptotriche</i>)	246	<i>heringi</i> (<i>Ectoedemia</i>)	152
<i>Heinemannia</i>	2087	<i>heringiella</i> (<i>Phyllonorycter</i>)	561
<i>heinrichana</i> (<i>Phiaris</i>)	1071	<i>heringiellus</i> (<i>Crambus</i>)	3043
<i>Helcystogramma</i>	1728	<i>Herminia</i>	3923
<i>heliacella</i> (<i>Aristotelia</i>)	1766	Herminiinae	3916
<i>helicoidella</i> (<i>Apterona</i>)	308	<i>hermione</i> (<i>Hipparchia</i>)	2625
Heliconiinae	2527	<i>hero</i> (<i>Coenonympha</i>)	2603
<i>Helicoverpa</i>	4154	<i>herrichiana</i> (<i>Pammene</i>)	1377
<i>Heliodines</i>	721	<i>herrichiella</i> (<i>Perittia</i>)	1987
HELIODINIDAE	720	<i>herrichii</i> (<i>Elachista</i>)	2062
<i>Heliomata</i>	3455	<i>Hesperia</i>	2487
<i>heliophila</i> (<i>Sympistis</i>)	4122	HESPERIIDAE	2462
<i>Heliothela</i>	2986	Hesperiiinae	2483
Heliothelinae	2985	<i>heterodactyla</i> (<i>Pselnophorus</i>)	2423
Heliothinae	4139	<i>Heterogenea</i>	1398
<i>Heliothis</i>	4147	Heteropterinae	2477
<i>Heliozela</i>	199	<i>Heteropterus</i>	2478
HELIOZELIDAE	193	<i>Heterothera</i>	3228
<i>helle</i> (<i>Lycæna</i>)	2687	<i>hexadactyla</i> (<i>Alucita</i>)	2345
<i>hellerella</i> (<i>Blastodacna</i>)	2091	<i>heydeniana</i> (<i>Cochylidia</i>)	997
<i>Hellinsia</i>	2424	Hieroxestinae	398

<i>hilarana</i> (<i>Cochylimorpha</i>)	950	<i>humiliella</i> (<i>Bucculatrix</i>)	433
<i>hilarella</i> (<i>Phyllonorycter</i>)	562	<i>humilis</i> (<i>Elachista</i>)	2069
<i>Hillia</i>	4378	<i>humuli</i> (<i>Hepialus</i>)	39
<i>Hipparchia</i>	2624	<i>hyale</i> (<i>Colias</i>)	2515
<i>hippocastanaria</i> (<i>Pachycnemia</i>)	3529	<i>hyalinalis</i> (<i>Paratalanta</i>)	2868
<i>hippophaela</i> (<i>Gelechia</i>)	1873	<i>hybnerella</i> (<i>Stigmella</i>)	75
<i>hippotohe</i> (<i>Lycaena</i>)	2692	<i>hybridella</i> (<i>Cochylis</i>)	1004
<i>Hippotion</i>	3720	<i>Hydraecia</i>	4243
<i>hirsuta</i> (<i>Canephora</i>)	296	<i>hydrata</i> (<i>Perizoma</i>)	3329
<i>hirtaria</i> (<i>Lycia</i>)	3477	<i>Hydrelia</i>	3289
<i>hispidaria</i> (<i>Apocheima</i>)	3473	<i>Hydria</i>	3299
<i>histrionana</i> (<i>Dichelia</i>)	845	<i>Hydrillula</i>	4204
<i>hochenwarthi</i> (<i>Syngrapha</i>)	4033	<i>Hydriomena</i>	3224
<i>hofmanniella</i> (<i>Sauterina</i>)	490	<i>hydrolapathella</i> (<i>Coleophora</i>)	2204
<i>Hofmannophila</i>	1501	<i>hyemana</i> (<i>Acleris</i>)	924
<i>hohenwartiana</i> (<i>Eucosma</i>)	1224	<i>Hylaea</i>	3582
<i>Holcopogon</i>	1470	<i>hylaeiformis</i> (<i>Pennisetia</i>)	1424
<i>Holcopogoninae</i>	1469	<i>Hyles</i>	3713
<i>holmiana</i> (<i>Acleris</i>)	902	<i>Hypatima</i>	1705
<i>Holoarctia</i>	3892	<i>Hypatopa</i>	2305
<i>holosericella</i> (<i>Chionodes</i>)	1856	<i>Hypena</i>	3791
<i>holsatica</i> (<i>Nola</i>)	4695	<i>Hypeninae</i>	3790
<i>Homoeosoma</i>	2817	<i>Hypenodes</i>	3934
<i>honorana</i> (<i>Cydia</i>)	1337	<i>Hypenodinae</i>	3933
<i>Hoplodrina</i>	4191	<i>hyperantus</i> (<i>Aphantopus</i>)	2606
<i>Horisme</i>	3312	<i>hyperboreana</i> (<i>Phiaris</i>)	1072
<i>hornigi</i> (<i>Monochroa</i>)	1810	<i>hyperboreella</i> (<i>Plutella</i>)	652
<i>horridella</i> (<i>Ypsolopha</i>)	698	<i>Hypercallia</i>	1624
<i>hortulata</i> (<i>Anania</i>)	2902	<i>Hypercalliinae</i>	1623
<i>hospes</i> (<i>Proxenus</i>)	4208	<i>hypericella</i> (<i>Agonopterix</i>)	1570
<i>hostilis</i> (<i>Sciota</i>)	2730	<i>hyperici</i> (<i>Chloantha</i>)	4222
<i>hostis</i> (<i>Phyllonorycter</i>)	547	<i>Hyphantria</i>	3883
<i>huebneri</i> (<i>Caryocolum</i>)	1943	<i>Hyphoraia</i>	3898
<i>huebneriana</i> (<i>Lepteucosma</i>)	1243	<i>Hypochalcia</i>	2776
<i>huebneriana</i> (<i>Pelochrista</i>)	1217	<i>Hypocoena</i>	4280
<i>huemeri</i> (<i>Blastobasis</i>)	2300	<i>Hypomecis</i>	3509
<i>hufnagelii</i> (<i>Rhigognostis</i>)	664	<i>Hyponephele</i>	2609
<i>humerella</i> (<i>Sophronia</i>)	1840	<i>Hypoxystis</i>	3584
<i>humidalis</i> (<i>Hypenodes</i>)	3935	<i>Hyppa</i>	4339
<i>humiliata</i> (<i>Idaea</i>)	3125	<i>Hypsopygia</i>	2849

<i>Hysia</i>	4495	<i>incanana</i> (Eana)	883
<i>ibipennella</i> (Coleophora)	2267	<i>incanata</i> (Scopula)	3148
<i>icarus</i> (Polyommatus)	2684	<i>incarnatana</i> (Notocelia)	1269
<i>ichneumoniformis</i> (Bembecia)	1451	<i>incarnatella</i> (Rhigognostis)	661
<i>ictella</i> (Ochromolopis)	2364	<i>incerta</i> (Orthosia)	4442
<i>icterata</i> (Eupithecia)	3406	<i>incertana</i> (Cnephasia)	886
<i>icteritia</i> (Cirrhia)	4357	<i>incognitana</i> (Dichrorampha)	1304
<i>Idaea</i>	3118	<i>incognitella</i> (Stigmella)	103
<i>idaeaella</i> (Coleophora)	2243	<i>incomptella</i> (Filatima)	1849
<i>idaei</i> (Mompha)	2280	<i>inconditella</i> (Nemapogon)	331
<i>idas</i> (Plebejus)	2661	<i>incongruella</i> (Amphisbatis)	1542
<i>iduna</i> (Euphydryas)	2571	<i>Incurvaria</i>	183
<i>ignicomella</i> (Infurcitinea)	348	INCURVARIIDAE	180
<i>ignorantella</i> (Chionodes)	1863	<i>indecorana</i> (Epinotia)	1174
<i>ignorata</i> (Pammene)	1365	<i>indigata</i> (Eupithecia)	3382
<i>ilia</i> (Apatura)	2588	<i>indivisa</i> (Cydia)	1326
<i>ilicaria</i> (Peribatodes)	3495	<i>infernella</i> (Neofaculta)	1704
<i>ilicifolia</i> (Phyllodesma)	3664	<i>infida</i> (Apotomis)	1029
<i>ilicis</i> (Satyrium)	2699	<i>infidana</i> (Pelochrista)	1216
<i>illigerella</i> (Epermenia)	2359	<i>inflexella</i> (Monochroa)	1800
<i>illustrana</i> (Clepsis)	830	<i>Infurcitinea</i>	347
<i>illutana</i> (Cydia)	1322	<i>infuscata</i> (Dysstroma)	3264
<i>illyria</i> (Apamea)	4303	<i>ingvarella</i> (Elachista)	2054
<i>imatrella</i> (Elachista)	2029	<i>innotata</i> (Eupithecia)	3378
<i>imbecilla</i> (Eriopygodes)	4547	<i>ino</i> (Brenthis)	2545
<i>imella</i> (Monopis)	395	<i>inopella</i> (Ptocheuusa)	1786
<i>imitaria</i> (Scopula)	3150	<i>inopiana</i> (Phtheochroa)	945
<i>immaculatella</i> (Eulamprotes)	1818	<i>inopinata</i> (Stenoptilia)	2392
<i>immorata</i> (Scopula)	3138	<i>inornatella</i> (Brachmia)	1727
<i>immunda</i> (Eremohadena)	4411	<i>inquilina</i> (Pammene)	1367
<i>immundana</i> (Epinotia)	1185	<i>inquinatalis</i> (Udea)	2913
<i>immundata</i> (Eupithecia)	3401	<i>inquinatana</i> (Cydia)	1342
<i>immundella</i> (Trifurcula)	129	<i>inquinatella</i> (Agriphila)	3027
<i>immutata</i> (Scopula)	3151	<i>inscriptella</i> (Delplanqueia)	2769
<i>imperialella</i> (Dialectica)	494	<i>insectella</i> (Haplotinea)	364
<i>implexana</i> (Acleris)	926	<i>insecurella</i> (Epermenia)	2355
<i>implicitana</i> (Cochylidia)	998	<i>insigniata</i> (Eupithecia)	3387
<i>impluviata</i> (Hydriomena)	3226	<i>insignitella</i> (Phyllonorycter)	572
<i>improba</i> (Boloria)	2539	<i>insolitus</i> (Paranthrene)	1433
<i>impura</i> (Mythimna)	4528	<i>insperatella</i> (Callisto)	446

<i>inspersella</i> (<i>Scythris</i>)	2324	<i>jaernaensis</i> (<i>Coleophora</i>)	2161
<i>instabilella</i> (<i>Scrobipalpa</i>)	1910	<i>jakovlevi</i> (<i>Gelechia</i>)	1870
<i>insulana</i> (<i>Pammene</i>)	1364	<i>janiszewskae</i> (<i>Sorhagenia</i>)	1667
<i>interjecta</i> (<i>Noctua</i>)	4630	<i>janthe</i> (<i>Noctua</i>)	4629
<i>internella</i> (<i>Batia</i>)	1512	<i>janthina</i> (<i>Noctua</i>)	4628
<i>interposita</i> (<i>Noctua</i>)	4625	<i>janthinana</i> (<i>Grapholita</i>)	1361
<i>interpunctella</i> (<i>Plodia</i>)	2831	<i>japonica</i> (<i>Phyllodesma</i>)	3665
<i>interrogationis</i> (<i>Syngrapha</i>)	4037	<i>joannisi</i> (<i>Phyllonorycter</i>)	568
<i>interrupta</i> (<i>Mirificarma</i>)	1844	<i>Jodia</i>	4376
<i>intimella</i> (<i>Ectoedemia</i>)	145	<i>Jodis</i>	3628
<i>intricata</i> (<i>Eupithecia</i>)	3390	<i>josephinae</i> (<i>Agnoea</i>)	1537
<i>inturbata</i> (<i>Eupithecia</i>)	3351	<i>jota</i> (<i>Autographa</i>)	4022
<i>inulae</i> (<i>Coleophora</i>)	2110	<i>jubata</i> (<i>Alcis</i>)	3506
<i>inulae</i> (<i>Hellinsia</i>)	2427	<i>juliensis</i> (<i>Elachista</i>)	2034
<i>inulivora</i> (<i>Epiblema</i>)	1262	<i>juncicolella</i> (<i>Coleophora</i>)	2237
<i>inunctella</i> (<i>Hypatopa</i>)	2307	<i>junctana</i> (<i>Epiblema</i>)	1257
<i>inundana</i> (<i>Apotomis</i>)	1042	<i>junctella</i> (<i>Caryocolum</i>)	1940
<i>inustella</i> (<i>Ephysteris</i>)	1916	<i>jungiella</i> (<i>Grapholita</i>)	1355
<i>io</i> (<i>Aglais</i>)	2561	<i>juniperata</i> (<i>Thera</i>)	3237
<i>Iphiclides</i>	2458	<i>juniperella</i> (<i>Dichomeris</i>)	1712
<i>Ipimorpha</i>	4397	<i>junoniella</i> (<i>Phyllonorycter</i>)	531
<i>ipsilon</i> (<i>Agrotis</i>)	4592	<i>jurateae</i> (<i>Caloptilia</i>)	475
<i>irinae</i> (<i>Dryadaula</i>)	312	<i>jurtina</i> (<i>Maniola</i>)	2608
<i>iris</i> (<i>Apatura</i>)	2589	<i>jutta</i> (<i>Oeneis</i>)	2634
<i>iris</i> (<i>Hillia</i>)	4379	<i>juventina</i> (<i>Callopietria</i>)	4171
<i>irregularis</i> (<i>Hadena</i>)	4519	<i>juvernica</i> (<i>Leptidea</i>)	2495
<i>irriguata</i> (<i>Eupithecia</i>)	3381	<i>kadeniella</i> (<i>Aplota</i>)	1526
<i>irrorella</i> (<i>Setina</i>)	3856	<i>kadenii</i> (<i>Caradrina</i>)	4185
<i>irrorella</i> (<i>Yponomeuta</i>)	587	<i>kaekeritziana</i> (<i>Agonopterix</i>)	1586
<i>isertana</i> (<i>Zeiraphera</i>)	1210	<i>karelica</i> (<i>Nola</i>)	4696
<i>islandicus</i> (<i>Stenoptilia</i>)	2395	<i>karelica</i> (<i>Selenodes</i>)	1024
<i>isodactylus</i> (<i>Platyptilia</i>)	2382	<i>Karsholtia</i>	353
<i>Isophrictis</i>	1771	<i>karvoneni</i> (<i>Aproaerema</i>)	1686
<i>Isotrias</i>	790	<i>kebneella</i> (<i>Elachista</i>)	2027
<i>issikii</i> (<i>Phyllonorycter</i>)	519	<i>kenneli</i> (<i>Ancyliis</i>)	1139
<i>Issoria</i>	2542	<i>Kessleria</i>	597
<i>Isturgia</i>	3457	<i>Khorassania</i>	2763
<i>italica</i> (<i>Metalampra</i>)	1498	<i>kilmunella</i> (<i>Elachista</i>)	2043
<i>ivella</i> (<i>Argyresthia</i>)	630	<i>kindermanniana</i> (<i>Aethes</i>)	991
<i>jacobaeae</i> (<i>Tyria</i>)	3869	<i>kiningerella</i> (<i>Klimeschiopsis</i>)	1920

<i>kinkerella</i> (<i>Dactylotula</i>)	1742	<i>laetabilis</i> (<i>Xestia</i>)	4654
<i>kistrandella</i> (<i>Catastia</i>)	2752	<i>laetana</i> (<i>Ancylis</i>)	1138
<i>kitti</i> (<i>Sideridis</i>)	4504	<i>laetella</i> (<i>Eudonia</i>)	2976
<i>kleemannella</i> (<i>Phyllonorycter</i>)	527	<i>laevigatella</i> (<i>Argyresthia</i>)	620
<i>klemannella</i> (<i>Phyllonorycter</i>)	526	<i>laevigella</i> (<i>Monopis</i>)	391
<i>klimeschi</i> (<i>Ectoedemia</i>)	148	<i>laevis</i> (<i>Agrochola</i>)	4369
<i>Klimeschia</i>	782	<i>laichartingella</i> (<i>Diplodoma</i>)	253
<i>Klimeschiopsis</i>	1919	<i>l-album</i> (<i>Mythimna</i>)	4536
<i>knochella</i> (<i>Scythris</i>)	2318	<i>lambdella</i> (<i>Batia</i>)	1511
<i>kochiella</i> (<i>Acleris</i>)	931	<i>lamda</i> (<i>Lithophane</i>)	4386
<i>koenigi</i> (<i>Nemapogon</i>)	334	<i>Lamellocossus</i>	1458
<i>koernerella</i> (<i>Incurvaria</i>)	190	<i>laminella</i> (<i>Scythris</i>)	2330
<i>Korscheltellus</i>	32	<i>Lamoria</i>	2709
<i>kovacsi</i> (<i>Rhigognostis</i>)	663	<i>Lampronia</i>	169
<i>kroesmanniella</i> (<i>Caryocolum</i>)	1944	<i>Lampropteryx</i>	3272
<i>krogeri</i> (<i>Elachista</i>)	2066	<i>Lamprotes</i>	4016
<i>krygeri</i> (<i>Eucosma</i>)	1233	<i>lamuta</i> (<i>Polia</i>)	4476
<i>kuehnella</i> (<i>Coleophora</i>)	2266	<i>lancealana</i> (<i>Bactra</i>)	1126
<i>kuehniella</i> (<i>Ephestia</i>)	2833	<i>lancealis</i> (<i>Anania</i>)	2896
<i>kuhlweiniella</i> (<i>Phyllonorycter</i>)	512	<i>lanceata</i> (<i>Eupithecia</i>)	3368
<i>kuusamoensis</i> (<i>Apamea</i>)	4312	<i>lanestris</i> (<i>Eriogaster</i>)	3650
<i>kuusamoensis</i> (<i>Rhigognostis</i>)	662	<i>langiella</i> (<i>Mompha</i>)	2281
<i>kyffhusana</i> (<i>Coleophora</i>)	2117	<i>languida</i> (<i>Mythimna</i>)	4532
<i>kyrkii</i> (<i>Aethes</i>)	989	<i>lantanela</i> (<i>Phyllonorycter</i>)	537
<i>laburnella</i> (<i>Leucoptera</i>)	734	<i>Laodamia</i>	2722
<i>labyrinthella</i> (<i>Phyllocnistis</i>)	500	<i>laodice</i> (<i>Argynnis</i>)	2553
<i>Lacanobia</i>	4479	<i>Laothoe</i>	3688
<i>lacertinaria</i> (<i>Falcaria</i>)	3089	<i>lapidata</i> (<i>Coenocalpe</i>)	3311
<i>laciniatella</i> (<i>Bucculatrix</i>)	427	<i>lappella</i> (<i>Metzneria</i>)	1778
<i>lacordairana</i> (<i>Acleris</i>)	935	<i>lapponana</i> (<i>Choristoneura</i>)	855
<i>lacteana</i> (<i>Bactra</i>)	1127	<i>lapponaria</i> (<i>Lycia</i>)	3478
<i>lacteana</i> (<i>Eucosma</i>)	1232	<i>lapponica</i> (<i>Arctia</i>)	3905
<i>lactearia</i> (<i>Jodis</i>)	3629	<i>lapponica</i> (<i>Paraswammerdamia</i>)	610
<i>lacteella</i> (<i>Mompha</i>)	2288	<i>lapponica</i> (<i>Stigmella</i>)	45
<i>lacteella</i> (<i>Phycitodes</i>)	2824	<i>lapponica</i> (<i>Sympistis</i>)	4123
<i>lacticolella</i> (<i>Blastobasis</i>)	2301	<i>lappovimella</i> (<i>Stigmella</i>)	83
<i>lactucae</i> (<i>Cucullia</i>)	4055	<i>Larentia</i>	3213
<i>lacunana</i> (<i>Celypha</i>)	1063	Larentiinae	3161
<i>lacustrata</i> (<i>Eudonia</i>)	2974	<i>laricana</i> (<i>Spilonota</i>)	1169
<i>Laelia</i>	3818	<i>laricella</i> (<i>Coleophora</i>)	2251

<i>lariciata</i> (<i>Eupithecia</i>)	3367	<i>lemniscella</i> (<i>Stigmella</i>)	91
<i>larseniella</i> (<i>Aproaerema</i>)	1678	<i>lemniscellus</i> (<i>Nothris</i>)	1701
<i>Lasiocampa</i>	3652	<i>Lemonia</i>	3674
LASIOCAMPIDAE	3638	Lemoniinae	3673
Lasiocampinae	3648	<i>Lenisa</i>	4269
LASIOCAMPOIDEA	3637	<i>lentiginosella</i> (<i>Mirificarma</i>)	1843
<i>Lasiommata</i>	2593	<i>lepigone</i> (<i>Proxenus</i>)	4207
<i>Lasionhada</i>	4544	<i>leporina</i> (<i>Acronicta</i>)	4104
<i>Lasionycta</i>	4548	<i>Lepteucosma</i>	1242
<i>laspeyrella</i> (<i>Heinemannia</i>)	2088	<i>Leptidea</i>	2493
<i>Laspeyria</i>	3949	<i>leptographa</i> (<i>Cabera</i>)	3570
<i>lassella</i> (<i>Coleophora</i>)	2168	<i>leucacrinella</i> (<i>Glyptoteles</i>)	2788
<i>latefasciata</i> (<i>Dysstroma</i>)	3265	<i>Leucania</i>	4537
<i>laterana</i> (<i>Acleris</i>)	906	Leucaniini	4521
<i>laterella</i> (<i>Agonopterix</i>)	1589	<i>leucapennella</i> (<i>Povolnya</i>)	487
<i>lateritia</i> (<i>Apamea</i>)	4311	<i>leucatella</i> (<i>Recurvaria</i>)	1974
<i>Lateroligia</i>	4318	<i>leucocephala</i> (<i>Depressaria</i>)	1600
<i>lathamella</i> (<i>Chrysoclista</i>)	2085	<i>leucocerella</i> (<i>Cauchas</i>)	227
<i>lathonia</i> (<i>Issoria</i>)	2543	<i>leucocycla</i> (<i>Lasionycta</i>)	4551
<i>lathoniellus</i> (<i>Crambus</i>)	3045	<i>leucodactyla</i> (<i>Merrifieldia</i>)	2446
<i>Lathronympha</i>	1343	<i>Leucodonta</i>	3757
<i>lathyrifoliella</i> (<i>Leucoptera</i>)	737	<i>leucographa</i> (<i>Cerastis</i>)	4605
<i>latipennella</i> (<i>Agnoea</i>)	1536	<i>leucographella</i> (<i>Phyllonorycter</i>)	538
<i>latipennella</i> (<i>Dichomeris</i>)	1719	<i>Leucoma</i>	3805
<i>latistria</i> (<i>Agriphila</i>)	3028	Leucomini	3804
<i>latruncula</i> (<i>Oligia</i>)	4336	<i>leucophaearia</i> (<i>Agriopis</i>)	3485
<i>latviaella</i> (<i>Bucculatrix</i>)	423	<i>Leucoptera</i>	731
<i>lautella</i> (<i>Phyllonorycter</i>)	511	<i>Leucospilapteryx</i>	495
<i>lazuri</i> (<i>Dahlica</i>)	263	<i>leucostigma</i> (<i>Helotropha</i>)	4238
<i>lecheana</i> (<i>Ptycholoma</i>)	859	<i>leuwenhoekella</i> (<i>Pancalia</i>)	1647
<i>ledi</i> (<i>Coleophora</i>)	2245	<i>levana</i> (<i>Araschnia</i>)	2556
<i>ledi</i> (<i>Lyonetia</i>)	747	<i>Levipalpus</i>	1558
<i>lediana</i> (<i>Argyroploce</i>)	1090	<i>lewandowskii</i> (<i>Coleophora</i>)	2145
<i>lediella</i> (<i>Stigmella</i>)	102	<i>libanotidella</i> (<i>Depressaria</i>)	1614
<i>legatella</i> (<i>Chesias</i>)	3420	<i>libatrix</i> (<i>Scoliopteryx</i>)	3786
<i>leguminana</i> (<i>Cydia</i>)	1336	<i>lichenaria</i> (<i>Cleorodes</i>)	3609
<i>leifi</i> (<i>Elachista</i>)	2044	<i>lichenea</i> (<i>Polymixis</i>)	4429
<i>leineri</i> (<i>Conisania</i>)	4507	<i>lichenella</i> (<i>Dahlica</i>)	259
<i>lemnata</i> (<i>Cataclysta</i>)	3062	<i>lidia</i> (<i>Euxoa</i>)	4567
<i>lemniscatana</i> (<i>Apotomis</i>)	1038	<i>liebwerdella</i> (<i>Zimmermannia</i>)	141

<i>lienigialis</i> (<i>Pyralis</i>)	2844	<i>Lithosia</i>	3842
<i>lienigianus</i> (<i>Hellinsia</i>)	2431	<i>Lithosiini</i>	3830
<i>lienigiella</i> (<i>Cosmopterix</i>)	1658	<i>Lithostege</i>	3422
<i>Ligdia</i>	3445	<i>lithoxylaea</i> (<i>Apamea</i>)	4308
<i>ligea</i> (<i>Erebia</i>)	2614	<i>Litini</i>	1945
<i>ligustri</i> (<i>Craniophora</i>)	4099	<i>Litoligia</i>	4329
<i>ligustri</i> (<i>Sphinx</i>)	3697	<i>litoralis</i> (<i>Mythimna</i>)	4535
<i>limacodes</i> (<i>Apoda</i>)	1397	<i>littoralis</i> (<i>Lobesia</i>)	1110
LIMACODIDAE	1395	<i>littoricola</i> (<i>Elachista</i>)	2016
<i>limbata</i> (<i>Evergestis</i>)	2959	<i>lituanica</i> (<i>Glaucolepis</i>)	122
<i>limbella</i> (<i>Scythris</i>)	2317	<i>litura</i> (<i>Agrochola</i>)	4364
<i>limbirena</i> (<i>Ctenoplusia</i>)	3999	<i>liturata</i> (<i>Macaria</i>)	3463
Limenitinae	2582	<i>liturosa</i> (<i>Agonopterix</i>)	1569
<i>Limenitis</i>	2583	<i>livida</i> (<i>Amphipyra</i>)	4086
<i>Limnaecia</i>	1650	<i>lividalis</i> (<i>Hypena</i>)	3797
<i>limoniella</i> (<i>Coleophora</i>)	2182	<i>livornica</i> (<i>Hyles</i>)	3716
<i>limosellus</i> (<i>Dichomeris</i>)	1716	<i>lixella</i> (<i>Coleophora</i>)	2229
<i>limosipennella</i> (<i>Coleophora</i>)	2195	<i>ljungiana</i> (<i>Argyrotaenia</i>)	822
<i>linariata</i> (<i>Eupithecia</i>)	3354	<i>l-nigrum</i> (<i>Arctornis</i>)	3803
<i>lindebergi</i> (<i>Clepsis</i>)	829	<i>lobarzewskii</i> (<i>Grapholita</i>)	1358
<i>lineana</i> (<i>Apotomis</i>)	1030	<i>lobella</i> (<i>Luquetia</i>)	1557
<i>lineana</i> (<i>Nyctegretis</i>)	2813	<i>Lobesia</i>	1106
<i>linearia</i> (<i>Cyclophora</i>)	3111	<i>Lobophora</i>	3425
<i>lineata</i> (<i>Siona</i>)	3589	<i>lobulina</i> (<i>Cosmotriche</i>)	3662
<i>lineatella</i> (<i>Anarsia</i>)	1708	<i>locupletella</i> (<i>Mompha</i>)	2283
<i>lineola</i> (<i>Thymelicus</i>)	2485	<i>loeflingiana</i> (<i>Aleimma</i>)	900
<i>lineolea</i> (<i>Coleophora</i>)	2232	<i>logaea</i> (<i>Rhyacionia</i>)	1285
<i>lineolella</i> (<i>Helcystogramma</i>)	1729	<i>loganella</i> (<i>Parornix</i>)	448
<i>linneella</i> (<i>Chrysoclista</i>)	2086	<i>logiana</i> (<i>Acleris</i>)	932
<i>linogrisea</i> (<i>Epilecta</i>)	4634	<i>Lomaspilis</i>	3447
<i>lipsiana</i> (<i>Acleris</i>)	936	<i>Lomographa</i>	3572
<i>lipsiella</i> (<i>Diurnea</i>)	1546	<i>lonchoptera</i> (<i>Atremaea</i>)	1770
<i>listerella</i> (<i>Dahlica</i>)	267	<i>Longalatedes</i>	4267
<i>literana</i> (<i>Acleris</i>)	934	<i>longana</i> (<i>Cnephasia</i>)	893
<i>literosa</i> (<i>Litoligia</i>)	4330	<i>longicaudella</i> (<i>Zimmermannia</i>)	142
<i>lithargyrinella</i> (<i>Coleophora</i>)	2187	<i>loniceræ</i> (<i>Zygaena</i>)	1418
Lithocolletinae	502	<i>lonicerarum</i> (<i>Stigmella</i>)	108
<i>lithodactyla</i> (<i>Oidaematophorus</i>)	2433	<i>lophyrella</i> (<i>Sorhagenia</i>)	1668
<i>Lithomoia</i>	4389	<i>Lopinga</i>	2597
<i>Lithophane</i>	4380	<i>loreyi</i> (<i>Leucania</i>)	4540

<i>lorezi</i> (<i>Xestia</i>)	4660	<i>lunosa</i> (<i>Agrochola</i>)	4370
<i>loricaria</i> (<i>Macaria</i>)	3469	<i>lunula</i> (<i>Calophasia</i>)	4119
<i>loriolella</i> (<i>Gracillaria</i>)	481	<i>lunulana</i> (<i>Grapholita</i>)	1352
<i>lorquiniana</i> (<i>Acleris</i>)	915	<i>lunularia</i> (<i>Selenia</i>)	3554
<i>lota</i> (<i>Agrochola</i>)	4366	<i>Luperina</i>	4253
<i>lotella</i> (<i>Anerastia</i>)	2717	<i>lupulina</i> (<i>Korscheltellus</i>)	34
<i>lotella</i> (<i>Leucoptera</i>)	732	<i>Luquetia</i>	1556
<i>loti</i> (<i>Zygaena</i>)	1411	<i>luridana</i> (<i>Gynnidomorpha</i>)	961
<i>louisella</i> (<i>Etainia</i>)	136	<i>luridata</i> (<i>Scotopteryx</i>)	3167
<i>Loxostege</i>	2858	<i>lurideola</i> (<i>Eilema</i>)	3850
<i>Lozotaenia</i>	839	<i>luridicomella</i> (<i>Borkhausenia</i>)	1506
<i>Lozotaeniodes</i>	835	<i>luscinaepennella</i> (<i>Coleophora</i>)	2241
<i>lubricipeda</i> (<i>Spilosoma</i>)	3881	<i>lustratella</i> (<i>Leucoptera</i>)	733
<i>lucella</i> (<i>Ypsolopha</i>)	699	<i>lutarea</i> (<i>Coleophora</i>)	2181
<i>lucens</i> (<i>Amphipoea</i>)	4250	<i>lutarea</i> (<i>Paraswammerdamia</i>)	609
<i>lucernea</i> (<i>Standfussiana</i>)	4621	<i>lutarella</i> (<i>Eilema</i>)	3849
<i>lucida</i> (<i>Acontia</i>)	3984	<i>lutatella</i> (<i>Helcystogramma</i>)	1731
<i>lucidella</i> (<i>Monochroa</i>)	1802	<i>lutea</i> (<i>Spilarctia</i>)	3879
<i>lucifuga</i> (<i>Cucullia</i>)	4057	<i>luteago</i> (<i>Conisania</i>)	4506
<i>lucina</i> (<i>Hamearis</i>)	2640	<i>lutealis</i> (<i>Udea</i>)	2909
<i>lucipara</i> (<i>Euplexia</i>)	4227	<i>luteella</i> (<i>Pediasia</i>)	3020
<i>lucipetella</i> (<i>Sciota</i>)	2728	<i>luteella</i> (<i>Stigmella</i>)	52
<i>luctifera</i> (<i>Epatolmis</i>)	3877	<i>luteellus</i> (<i>Chilo</i>)	2991
<i>luctuata</i> (<i>Spargania</i>)	3223	<i>luteolata</i> (<i>Opisthograptis</i>)	3541
<i>luctuella</i> (<i>Chionodes</i>)	1854	<i>luticieliella</i> (<i>Denisia</i>)	1488
<i>luctuosa</i> (<i>Tyta</i>)	4132	<i>luticomella</i> (<i>Elachista</i>)	2055
<i>luculella</i> (<i>Teleiodes</i>)	1950	<i>lutipennella</i> (<i>Coleophora</i>)	2201
<i>luculentana</i> (<i>Pammene</i>)	1374	<i>lutosa</i> (<i>Rhizedra</i>)	4258
<i>ludifica</i> (<i>Trichosea</i>)	4045	<i>lutulentella</i> (<i>Monochroa</i>)	1801
<i>ludwigi</i> (<i>Antispilina</i>)	195	<i>luzella</i> (<i>Lampronia</i>)	171
<i>luedersiana</i> (<i>Pammene</i>)	1375	<i>Lycaena</i>	2685
<i>luehri</i> (<i>Agrotis</i>)	4584	LYCAENIDAE	2641
<i>lueneburgensis</i> (<i>Aporophyla</i>)	4423	Lycaeninae	2642
<i>lugdunaria</i> (<i>Perizoma</i>)	3330	<i>lycaon</i> (<i>Hyponephele</i>)	2610
<i>lugubrella</i> (<i>Chionodes</i>)	1852	<i>lychnidis</i> (<i>Agrochola</i>)	4362
<i>lunaedactyla</i> (<i>Marasmarcha</i>)	2406	<i>lychnitis</i> (<i>Cucullia</i>)	4066
<i>lunalis</i> (<i>Zanclognatha</i>)	3932	<i>Lycia</i>	3476
<i>lunana</i> (<i>Philedonides</i>)	812	<i>Lycophotia</i>	4610
<i>lunaris</i> (<i>Batia</i>)	1513	<i>Lygephila</i>	3940
<i>lunaris</i> (<i>Minucia</i>)	3965	<i>Lymantria</i>	3808

Lymantriinae	3800	<i>malvella</i> (<i>Pexicopia</i>)	1737
Lymantriini	3807	<i>Mamestra</i>	4497
<i>lyngei</i> (<i>Xestia</i>)	4648	<i>mandarina</i> (<i>Autographa</i>)	4025
<i>Lyonetia</i>	742	<i>Maniola</i>	2607
LYONETIIDAE	729	<i>manniana</i> (<i>Phalonidia</i>)	957
Lyonetiinae	741	<i>mansuetella</i> (<i>Micropterix</i>)	5
<i>Lypusa</i>	1532	<i>manualis</i> (<i>Loxostege</i>)	2861
LYPUSIDAE	1530	<i>Marasmarcha</i>	2405
Lypusinae	1531	<i>margaritana</i> (<i>Aethes</i>)	976
<i>Lysandra</i>	2676	<i>margaritaria</i> (<i>Campaea</i>)	3581
<i>lythargyrella</i> (<i>Catoptria</i>)	3015	<i>margaritella</i> (<i>Catoptria</i>)	3009
<i>Lythria</i>	3158	<i>margarotana</i> (<i>Gravitarmata</i>)	1279
<i>Macaria</i>	3459	<i>marginana</i> (<i>Endothenia</i>)	1117
<i>maccana</i> (<i>Acleris</i>)	909	<i>marginaria</i> (<i>Agriopis</i>)	3487
<i>Macdunnoughia</i>	4003	<i>marginata</i> (<i>Lomaspilis</i>)	3448
<i>machaon</i> (<i>Papilio</i>)	2461	<i>marginata</i> (<i>Catastia</i>)	2751
<i>macilenta</i> (<i>Agrochola</i>)	4367	<i>marginata</i> (<i>Coptotriche</i>)	245
<i>Macrochilo</i>	3921	<i>marginella</i> (<i>Dichomeris</i>)	1713
<i>macrogamma</i> (<i>Autographa</i>)	4026	<i>marginepunctata</i> (<i>Scopula</i>)	3149
Macroglossinae	3703	<i>marginicolella</i> (<i>Stigmella</i>)	92
<i>Macroglossum</i>	3711	<i>marianii</i> (<i>Karsholtia</i>)	354
<i>Macrosaccus</i>	503	<i>maritima</i> (<i>Bucculatrix</i>)	422
<i>Macrothylacia</i>	3655	<i>maritima</i> (<i>Chilodes</i>)	4197
<i>maculalis</i> (<i>Catoptria</i>)	3012	<i>maritima</i> (<i>Heliolithis</i>)	4152
<i>maculana</i> (<i>Epinotia</i>)	1178	<i>maritima</i> (<i>Phycitodes</i>)	2822
<i>macularia</i> (<i>Pseudopanthera</i>)	3539	<i>maritimella</i> (<i>Coleophora</i>)	2173
<i>maculicerusella</i> (<i>Elachista</i>)	2075	<i>marmorea</i> (<i>Acrobasis</i>)	2783
<i>Maculinea</i>	2655	<i>marmorea</i> (<i>Caryocolum</i>)	1932
<i>maera</i> (<i>Lasiommata</i>)	2596	<i>Martania</i>	3336
<i>maestingella</i> (<i>Phyllonorycter</i>)	515	<i>martinii</i> (<i>Elachista</i>)	2025
<i>magdalenae</i> (<i>Stigmella</i>)	69	<i>masculella</i> (<i>Incurvaria</i>)	185
<i>magna</i> (<i>Nematopogon</i>)	233	<i>Matilella</i>	2759
<i>maillardi</i> (<i>Apamea</i>)	4314	<i>matronula</i> (<i>Arctia</i>)	3907
<i>Malacodea</i>	3275	<i>matura</i> (<i>Thalpophila</i>)	4217
<i>Malacosoma</i>	3645	<i>matura</i> (<i>Euphydryas</i>)	2572
Malacosominae	3644	<i>maura</i> (<i>Mormo</i>)	4215
<i>malella</i> (<i>Stigmella</i>)	58	<i>maurella</i> (<i>Lypusa</i>)	1533
<i>malifoliella</i> (<i>Leucoptera</i>)	736	<i>mayrella</i> (<i>Coleophora</i>)	2212
<i>malinellus</i> (<i>Yponomeuta</i>)	584	<i>Mecyna</i>	2932
<i>malvae</i> (<i>Pyrgus</i>)	2473	<i>medicaginella</i> (<i>Phyllonorycter</i>)	571

<i>medicaginis</i> (<i>Cydia</i>)	1317	<i>Metalampra</i>	1496
<i>mediopectinellus</i> (<i>Ochsenheimeria</i>)	713	<i>metallella</i> (<i>Antispila</i>)	197
<i>medusa</i> (<i>Erebia</i>)	2619	<i>metallica</i> (<i>Nemophora</i>)	213
Meessiinae	346	<i>metallicana</i> (<i>Phiaris</i>)	1075
<i>megacephala</i> (<i>Acronicta</i>)	4103	<i>metaxella</i> (<i>Nematopogon</i>)	235
<i>Megalophanes</i>	300	<i>Metaxmeste</i>	2951
<i>Meganola</i>	4687	<i>meticulosa</i> (<i>Phlogophora</i>)	4225
<i>megera</i> (<i>Lasiommata</i>)	2594	<i>Metoponiinae</i>	4077
<i>megerlella</i> (<i>Elachista</i>)	1998	<i>Metriotes</i>	2106
<i>mehli</i> (<i>Clepsis</i>)	828	<i>Metzneria</i>	1774
<i>Melanargia</i>	2622	<i>metzneriana</i> (<i>Eucosma</i>)	1234
<i>melanaria</i> (<i>Arichanna</i>)	3508	<i>metzneriella</i> (<i>Metzneria</i>)	1780
<i>Melanchra</i>	4487	<i>mi</i> (<i>Euclidia</i>)	3961
<i>melanocephala</i> (<i>Eusphecia</i>)	1430	<i>miata</i> (<i>Chloroclysta</i>)	3261
<i>melanopa</i> (<i>Anarta</i>)	4467	<i>micacea</i> (<i>Hydraecia</i>)	4244
<i>Melanthia</i>	3319	<i>micana</i> (<i>Phiaris</i>)	1078
<i>Melitaea</i>	2574	<i>micella</i> (<i>Argolamprotes</i>)	1790
<i>mellinata</i> (<i>Eulithis</i>)	3252	<i>microdactyla</i> (<i>Adaina</i>)	2440
<i>mellonella</i> (<i>Galleria</i>)	2714	<i>microgamma</i> (<i>Syngrapha</i>)	4036
<i>mendica</i> (<i>Diaphora</i>)	3886	<i>microgrammana</i> (<i>Cydia</i>)	1319
<i>mendica</i> (<i>Diarsia</i>)	4598	MICROPTERIGIDAE	2
<i>mendicella</i> (<i>Agnathosia</i>)	356	MICROPTERIGOIDEA	1
<i>menetriesii</i> (<i>Arctia</i>)	3906	<i>Micropterix</i>	3
<i>menyanthidis</i> (<i>Acronicta</i>)	4113	<i>microtheriella</i> (<i>Stigmella</i>)	55
<i>mercurella</i> (<i>Eudonia</i>)	2973	<i>Micrurapteryx</i>	438
<i>mercuriana</i> (<i>Epinotia</i>)	1200	<i>milhauseri</i> (<i>Harpyia</i>)	3738
<i>Merrifieldia</i>	2445	<i>millefoliata</i> (<i>Eupithecia</i>)	3405
<i>Mesapamea</i>	4322	<i>millefolii</i> (<i>Coleophora</i>)	2153
<i>mesiaeformis</i> (<i>Synanthedon</i>)	1437	<i>millenniana</i> (<i>Cydia</i>)	1331
<i>Mesogona</i>	4412	<i>Miltochrista</i>	3831
<i>Mesoleuca</i>	3209	<i>milvipennis</i> (<i>Coleophora</i>)	2192
<i>Mesoligia</i>	4331	<i>Mimas</i>	3693
<i>mesomella</i> (<i>Cybosia</i>)	3838	<i>miniata</i> (<i>Miltochrista</i>)	3832
<i>Mesophleps</i>	1695	<i>minima</i> (<i>Photedes</i>)	4285
<i>mesospilella</i> (<i>Alloclemensia</i>)	182	<i>minimana</i> (<i>Gynnidomorpha</i>)	964
<i>Mesotype</i>	3323	<i>minimella</i> (<i>Ectoedemia</i>)	160
<i>mespilella</i> (<i>Phyllonorycter</i>)	546	<i>minimella</i> (<i>Nemophora</i>)	216
<i>messaniella</i> (<i>Phyllonorycter</i>)	510	<i>minimus</i> (<i>Cupido</i>)	2644
<i>messingiana</i> (<i>Eucosma</i>)	1235	<i>miniosa</i> (<i>Orthosia</i>)	4446
<i>messingiella</i> (<i>Eidophasia</i>)	656	<i>ministrana</i> (<i>Eulia</i>)	942

<i>minorata</i> (<i>Perizoma</i>)	3332	<i>morrисii</i> (<i>Photedes</i>)	4286
<i>minos</i> (<i>Zygaena</i>)	1408	<i>motacillella</i> (<i>Coleophora</i>)	2163
<i>Minucia</i>	3964	<i>mouffetella</i> (<i>Athrips</i>)	1827
<i>minusculella</i> (<i>Stigmella</i>)	73	<i>mucronata</i> (<i>Scotopteryx</i>)	3166
<i>minutana</i> (<i>Gypsonoma</i>)	1245	<i>mucronella</i> (<i>Donacaula</i>)	3053
<i>minutata</i> (<i>Eublemma</i>)	3954	<i>mucronella</i> (<i>Ypsolopha</i>)	691
<i>minutella</i> (<i>Borkhausenia</i>)	1504	<i>muelleri</i> (<i>Parascythris</i>)	2337
<i>Mirificarma</i>	1842	<i>muelleriella</i> (<i>Phyllonorycter</i>)	514
<i>miscella</i> (<i>Mompha</i>)	2279	<i>mulinella</i> (<i>Mirificarma</i>)	1845
<i>mistralella</i> (<i>Ephestia</i>)	2834	<i>multiplicella</i> (<i>Agonopterix</i>)	1578
<i>mitterbacheriana</i> (<i>Ancylis</i>)	1155	<i>munda</i> (<i>Anorthoa</i>)	4451
<i>mnemosyne</i> (<i>Parnassius</i>)	2456	<i>mundana</i> (<i>Nudaria</i>)	3834
<i>Mniotype</i>	4433	<i>muralis</i> (<i>Nyctobrya</i>)	4166
<i>modestoides</i> (<i>Euchalcia</i>)	4013	<i>murana</i> (<i>Eudonia</i>)	2980
<i>moeniata</i> (<i>Scotopteryx</i>)	3169	<i>muricata</i> (<i>Idaea</i>)	3120
<i>moestana</i> (<i>Apotomis</i>)	1031	<i>murinana</i> (<i>Choristoneura</i>)	852
<i>moguntiana</i> (<i>Cochylidia</i>)	996	<i>murinella</i> (<i>Coleophora</i>)	2249
<i>Moitrelia</i>	2765	<i>murinella</i> (<i>Scrobipalpa</i>)	1897
<i>mollitana</i> (<i>Pelochrista</i>)	1215	<i>murinipennella</i> (<i>Coleophora</i>)	2177
<i>Moma</i>	3987	<i>muscaeformis</i> (<i>Pyropteron</i>)	1454
<i>Mompha</i>	2278	<i>muscerda</i> (<i>Pelosia</i>)	3840
MOMPHIDAE	2277	<i>muscosella</i> (<i>Gelechia</i>)	1871
<i>monacha</i> (<i>Lymantria</i>)	3809	<i>musculana</i> (<i>Syndemis</i>)	847
<i>monachella</i> (<i>Monopis</i>)	396	<i>musculosa</i> (<i>Oria</i>)	4277
<i>moneta</i> (<i>Polychrysis</i>)	4015	<i>Myelois</i>	2795
<i>mongolicella</i> (<i>Exaeretia</i>)	1562	<i>mygindiana</i> (<i>Stictea</i>)	1098
<i>Monochroa</i>	1791	<i>myllerana</i> (<i>Prochoreutis</i>)	761
<i>monodactyla</i> (<i>Emmelina</i>)	2437	<i>myopaeformis</i> (<i>Synanthedon</i>)	1445
<i>monoglypha</i> (<i>Apamea</i>)	4307	<i>Myrmecozela</i>	359
<i>Monopis</i>	390	Myrmecozelinae	358
<i>montana</i> (<i>Caradrina</i>)	4186	<i>myrmidone</i> (<i>Colias</i>)	2523
<i>montanata</i> (<i>Xanthorhoe</i>)	3184	<i>myrtillana</i> (<i>Ancylis</i>)	1148
<i>montelliella</i> (<i>Elatobia</i>)	371	<i>myrtillana</i> (<i>Rhopobota</i>)	1163
<i>Montescardia</i>	315	<i>myrtillella</i> (<i>Stigmella</i>)	81
<i>moritzella</i> (<i>Cosmardia</i>)	1918	<i>myrtilli</i> (<i>Anarta</i>)	4462
<i>Mormo</i>	4214	<i>Mythimna</i>	4522
<i>Morphaga</i>	320	<i>mytilella</i> (<i>Catoptria</i>)	3006
<i>morosa</i> (<i>Lampronia</i>)	173	<i>Naenia</i>	4683
<i>morpheus</i> (<i>Caradrina</i>)	4184	<i>naevana</i> (<i>Rhopobota</i>)	1166
<i>morpheus</i> (<i>Heteropterus</i>)	2479	<i>nana</i> (<i>Cochylis</i>)	1000

<i>nanana</i> (<i>Epinotia</i>)	1202	<i>neurica</i> (<i>Archanara</i>)	4272
<i>nanata</i> (<i>Eupithecia</i>)	3377	<i>neuropterella</i> (<i>Metzneria</i>)	1776
<i>nanella</i> (<i>Recurvaria</i>)	1973	<i>neustria</i> (<i>Malacosoma</i>)	3646
<i>napaea</i> (<i>Boloria</i>)	2540	<i>nexa</i> (<i>Phragmatiphila</i>)	4264
<i>napi</i> (<i>Pieris</i>)	2507	<i>ni</i> (<i>Trichoplusia</i>)	3995
<i>Narraga</i>	3453	<i>nicellii</i> (<i>Phyllonorycter</i>)	529
<i>Narycia</i>	254	<i>nicias</i> (<i>Aricia</i>)	2666
Naryciinae	251	<i>Niditinea</i>	385
<i>Nascia</i>	2879	<i>nielswolffi</i> (<i>Elachista</i>)	2068
<i>nastes</i> (<i>Colias</i>)	2520	<i>nigra</i> (<i>Aporophyla</i>)	4424
<i>nebritana</i> (<i>Grapholita</i>)	1356	<i>nigra</i> (<i>Gelechia</i>)	1874
<i>nebulalis</i> (<i>Udea</i>)	2916	<i>nigralbella</i> (<i>Nemapogon</i>)	338
<i>nebulata</i> (<i>Euchoeca</i>)	3288	<i>nigrata</i> (<i>Pyrausta</i>)	2876
<i>nebulella</i> (<i>Homoeosoma</i>)	2819	<i>nigrescentella</i> (<i>Phyllonorycter</i>)	574
<i>nebulella</i> (<i>Paraswammerdamia</i>)	608	<i>nigricana</i> (<i>Cydia</i>)	1314
<i>nebulosa</i> (<i>Polia</i>)	4473	<i>nigricana</i> (<i>Epinotia</i>)	1191
<i>neglectana</i> (<i>Clepsis</i>)	833	<i>nigricans</i> (<i>Aplota</i>)	1525
<i>Nemapogon</i>	330	<i>nigricans</i> (<i>Euxoa</i>)	4577
Nemapogoninae	322	<i>nigricomella</i> (<i>Bucculatrix</i>)	424
<i>Nematopogon</i>	230	<i>nigricostana</i> (<i>Endothenia</i>)	1120
Nematopogoninae	229	<i>nigrilineana</i> (<i>Acleris</i>)	908
<i>Nemaxera</i>	328	<i>nigrita</i> (<i>Sympistis</i>)	4125
<i>nemolella</i> (<i>Depressaria</i>)	1609	<i>nigrobrunneana</i> (<i>Dichrorampha</i>)	1290
<i>Nemophora</i>	205	<i>nigrofusca</i> (<i>Euxoa</i>)	4574
<i>nemoralis</i> (<i>Agrotera</i>)	2918	<i>nigropunctata</i> (<i>Scopula</i>)	3143
<i>nemoralis</i> (<i>Platyptilia</i>)	2378	<i>nimbella</i> (<i>Homoeosoma</i>)	2820
<i>nemoraria</i> (<i>Scopula</i>)	3141	<i>niobe</i> (<i>Argynnis</i>)	2552
<i>nemorella</i> (<i>Ypsolopha</i>)	692	<i>niphognatha</i> (<i>Monochroa</i>)	1811
<i>nemorivaga</i> (<i>Epinotia</i>)	1192	<i>nisella</i> (<i>Epinotia</i>)	1188
<i>Neofaculta</i>	1702	<i>nitentella</i> (<i>Scrobipalpa</i>)	1903
<i>Neofriseria</i>	1830	<i>nitida</i> (<i>Agrochola</i>)	4363
<i>Neosphaleroptera</i>	870	<i>nitidana</i> (<i>Strophedra</i>)	1391
<i>Neotelphusa</i>	1962	<i>nitidulana</i> (<i>Gypsonoma</i>)	1249
<i>Nephopterix</i>	2774	<i>nitidulata</i> (<i>Nymphula</i>)	3066
NEPTICULIDAE	41	<i>niveicostella</i> (<i>Coleophora</i>)	2260
NEPTICULOIDEA	40	<i>niveistrigella</i> (<i>Coleophora</i>)	2119
<i>nerii</i> (<i>Daphnis</i>)	3710	<i>nivenburgensis</i> (<i>Stigmella</i>)	50
<i>nervosa</i> (<i>Acronicta</i>)	4115	<i>nobilella</i> (<i>Elachista</i>)	2059
<i>nervosa</i> (<i>Agonopterix</i>)	1597	<i>nobiliaria</i> (<i>Entephria</i>)	3219
<i>Netrocerocora</i>	4608	<i>Noctua</i>	4622

<i>noctuella</i> (<i>Nomophila</i>)	2935	<i>nucleolella</i> (<i>Psorosa</i>)	2773
NOCTUIDAE	3981	<i>Nudaria</i>	3833
Noctuinae	4172	<i>nupta</i> (<i>Catocala</i>)	3975
Noctuini	4554	<i>nutantella</i> (<i>Coleophora</i>)	2121
NOCTUOIDEA	3722	<i>nybomi</i> (<i>Clepsis</i>)	824
<i>nodosella</i> (<i>Pancalia</i>)	1649	<i>Nyctegretis</i>	2812
<i>Nola</i>	4691	<i>Nycteola</i>	4699
<i>noelckeni</i> (<i>Elachista</i>)	2017	<i>Nyctobrya</i>	4165
<i>noelckeni</i> (<i>Stenoptilia</i>)	2394	<i>Nygmii</i>	3824
NOLIDAE	4685	<i>nylandriella</i> (<i>Stigmella</i>)	70
Nolinae	4686	<i>nymphaeata</i> (<i>Elophila</i>)	3058
<i>noitei</i> (<i>Bucculatrix</i>)	425	NYMPHALIDAE	2526
<i>Nomophila</i>	2934	Nymphalinae	2554
<i>Nonagria</i>	4261	<i>Nymphalis</i>	2563
<i>nordlandicolella</i> (<i>Gnorimoschema</i>)	1886	<i>Nymphula</i>	3065
<i>nordstroemi</i> (<i>Hydraecia</i>)	4246	<i>obductella</i> (<i>Moitrelia</i>)	2766
<i>noricana</i> (<i>Argyroproce</i>)	1095	<i>obelisca</i> (<i>Euxoa</i>)	4572
<i>noricella</i> (<i>Scythris</i>)	2325	<i>obeliscata</i> (<i>Thera</i>)	3233
<i>norna</i> (<i>Oeneis</i>)	2632	<i>obesalis</i> (<i>Hypena</i>)	3795
<i>norvegica</i> (<i>Dahlica</i>)	261	<i>obfuscata</i> (<i>Gnophos</i>)	3600
<i>norvegica</i> (<i>Proutia</i>)	283	<i>obliquella</i> (<i>Elachista</i>)	1997
not assigned to subfamily	404	<i>obliquella</i> (<i>Stigmella</i>)	85
not assigned to tribe	1012	<i>oblitella</i> (<i>Ancylosis</i>)	2816
<i>notana</i> (<i>Acleris</i>)	928	<i>obliterata</i> (<i>Drymonia</i>)	3745
<i>notata</i> (<i>Macaria</i>)	3460	<i>oblonga</i> (<i>Apamea</i>)	4306
<i>notatella</i> (<i>Carpatolechia</i>)	1959	<i>oblongana</i> (<i>Endothenia</i>)	1116
<i>notha</i> (<i>Archiearis</i>)	3440	<i>obscurana</i> (<i>Epiblema</i>)	1263
<i>Nothocasis</i>	3429	<i>obscurana</i> (<i>Pammene</i>)	1372
<i>Nothris</i>	1698	<i>obscurata</i> (<i>Charissa</i>)	3602
<i>Notocelia</i>	1264	<i>obscuratana</i> (<i>Dichrorampha</i>)	1311
<i>Notodonta</i>	3747	<i>obscorella</i> (<i>Denisia</i>)	1490
NOTODONTIDAE	3723	<i>obscorella</i> (<i>Scythris</i>)	2314
Notodontinae	3741	<i>obscrepunctella</i> (<i>Perittia</i>)	1988
<i>novimundi</i> (<i>Oegoconia</i>)	1475	<i>obscuripalpella</i> (<i>Coleophora</i>)	2256
<i>nubeculosa</i> (<i>Brachionycha</i>)	4096	<i>obsitalis</i> (<i>Hypena</i>)	3793
<i>nubiferana</i> (<i>Hedya</i>)	1047	<i>obsoleta</i> (<i>Leucania</i>)	4539
<i>nubigera</i> (<i>Heliothis</i>)	4148	<i>obsoletana</i> (<i>Phiaris</i>)	1073
<i>nubilalis</i> (<i>Ostrinia</i>)	2889	<i>obsoletella</i> (<i>Asaphocrita</i>)	2304
<i>nubilana</i> (<i>Neosphaleroptera</i>)	871	<i>obsoletella</i> (<i>Scrobipalpa</i>)	1896
<i>nubilella</i> (<i>Chionodes</i>)	1857	<i>obstipata</i> (<i>Orthonama</i>)	3175

<i>obtusa</i> (<i>Pelosia</i>)	3841	<i>oculella</i> (<i>Semioscopis</i>)	1552
<i>obtusana</i> (<i>Acleris</i>)	927	<i>Odezia</i>	3411
<i>obtusana</i> (<i>Ancylis</i>)	1141	<i>Odonestis</i>	3669
<i>obtusella</i> (<i>Acrobasis</i>)	2786	<i>Odontiinae</i>	2942
<i>obumbratana</i> (<i>Eucosma</i>)	1220	<i>Odontopera</i>	3558
<i>obviella</i> (<i>Monopis</i>)	394	<i>Odontosia</i>	3765
<i>occidentalis</i> (<i>Elachista</i>)	2033	<i>Oecophora</i>	1519
<i>occulta</i> (<i>Eurois</i>)	4641	OECOPHORIDAE	1477
<i>occultella</i> (<i>Ectoedemia</i>)	159	<i>Oecophorinae</i>	1478
<i>ocellana</i> (<i>Agonopterix</i>)	1566	<i>Oegoconia</i>	1473
<i>ocellana</i> (<i>Spilonota</i>)	1168	<i>Oegoconiinae</i>	1472
<i>ocellaris</i> (<i>Cirrhia</i>)	4359	<i>oehlmanniella</i> (<i>Incurvaria</i>)	188
<i>ocellata</i> (<i>Cosmorhoe</i>)	3245	<i>Oeneis</i>	2631
<i>ocellata</i> (<i>Smerinthus</i>)	3692	<i>ohridella</i> (<i>Cameraria</i>)	578
<i>ocellatella</i> (<i>Scrobipalpa</i>)	1905	<i>Oidaematophorus</i>	2432
<i>ocellea</i> (<i>Euchromius</i>)	2998	<i>Oiketicinae</i>	292
<i>Ochlodes</i>	2489	<i>Oinophila</i>	399
<i>ochraceella</i> (<i>Mompha</i>)	2287	<i>oleracea</i> (<i>Lacanobia</i>)	4484
<i>ochraceella</i> (<i>Myrmecozela</i>)	360	<i>olerella</i> (<i>Depressaria</i>)	1602
<i>ochrata</i> (<i>Idaea</i>)	3121	<i>Olethreutes</i>	1099
<i>ochrea</i> (<i>Coleophora</i>)	2230	<i>Olethreutinae</i>	1015
<i>ochrearia</i> (<i>Aspitates</i>)	3594	<i>Olethreutini</i>	1016
<i>ochridata</i> (<i>Eupithecia</i>)	3380	<i>Oligia</i>	4333
<i>ochrodactyla</i> (<i>Gillmeria</i>)	2385	<i>Olindia</i>	788
<i>ochrofasciella</i> (<i>Aproaerema</i>)	1680	<i>olivalis</i> (<i>Udea</i>)	2914
<i>ochrogaster</i> (<i>Euxoa</i>)	4569	<i>olivata</i> (<i>Colostygia</i>)	3269
<i>ochroleuca</i> (<i>Eremobia</i>)	4240	<i>omissella</i> (<i>Leucospilapteryx</i>)	496
<i>ochroleucana</i> (<i>Hedya</i>)	1051	<i>Omphaloscelis</i>	4361
<i>Ochromolopis</i>	2363	<i>Oncocera</i>	2720
<i>Ochropacha</i>	3079	<i>Oncocnemidinae</i>	4117
<i>Ochropleura</i>	4595	<i>onobrychiella</i> (<i>Coleophora</i>)	2219
<i>ochsenheimerella</i> (<i>Nemophora</i>)	212	<i>ononidis</i> (<i>Parectopa</i>)	441
<i>Ochsenheimeria</i>	709	<i>ononis</i> (<i>Heliothis</i>)	4150
<i>ochsenheimeriana</i> (<i>Pammene</i>)	1386	<i>oo</i> (<i>Dicycla</i>)	4407
<i>Ochsenheimeriinae</i>	708	<i>Operophtera</i>	3277
<i>Ocnerostoma</i>	615	<i>ophiogramma</i> (<i>Lateroligia</i>)	4319
<i>ocnerostomella</i> (<i>Tinagma</i>)	779	<i>Opigena</i>	4638
<i>octogenaria</i> (<i>Hoplodrina</i>)	4192	<i>opima</i> (<i>Orthosia</i>)	4444
<i>ocularis</i> (<i>Tethea</i>)	3075	<i>opis</i> (<i>Lomaspilis</i>)	3449
<i>oculea</i> (<i>Amphipoea</i>)	4251	<i>Opisthograptis</i>	3540

<i>oporana</i> (<i>Archips</i>)	861	<i>osthelderi</i> (<i>Micropterix</i>)	8
<i>Opostega</i>	162	<i>ostrina</i> (<i>Eublemma</i>)	3956
OPOSTEGIDAE	161	<i>ostrinalis</i> (<i>Pyrausta</i>)	2875
<i>oppressana</i> (<i>Gypsonoma</i>)	1247	<i>Ostrinia</i>	2886
<i>optilete</i> (<i>Agriades</i>)	2672	<i>otidipennella</i> (<i>Coleophora</i>)	2176
<i>or</i> (<i>Tethea</i>)	3076	<i>otregiata</i> (<i>Lampropteryx</i>)	3274
<i>orana</i> (<i>Adoxophyes</i>)	814	<i>Ourapteryx</i>	3562
<i>orbitella</i> (<i>Coleophora</i>)	2240	<i>oxalina</i> (<i>Mesogona</i>)	4413
<i>orbitulus</i> (<i>Agriades</i>)	2675	<i>oxyacanthae</i> (<i>Allophyes</i>)	4092
<i>orbona</i> (<i>Noctua</i>)	4624	<i>oxyacanthae</i> (<i>Phyllonorycter</i>)	549
<i>Orgyia</i>	3820	<i>oxyacanthella</i> (<i>Stigmella</i>)	71
Orgyiini	3811	<i>Oxyptilus</i>	2412
<i>Oria</i>	4276	<i>oxytropidis</i> (<i>Cydia</i>)	1315
<i>orichalcea</i> (<i>Cosmopterix</i>)	1655	<i>pabulatricula</i> (<i>Pabulatrix</i>)	4294
<i>orichalcea</i> (<i>Thysanoplusia</i>)	3997	<i>Pabulatrix</i>	4293
<i>orion</i> (<i>Scolitantides</i>)	2651	<i>Pachetra</i>	4477
<i>ornata</i> (<i>Scopula</i>)	3145	<i>Pachynemia</i>	3528
<i>ornatella</i> (<i>Pempeliella</i>)	2771	<i>Pachythelia</i>	298
<i>ornatipennella</i> (<i>Coleophora</i>)	2228	<i>pacta</i> (<i>Catocala</i>)	3980
<i>ornithopodella</i> (<i>Elachista</i>)	2031	<i>pactolana</i> (<i>Cydia</i>)	1329
<i>ornitopus</i> (<i>Lithophane</i>)	4384	<i>padella</i> (<i>Yponomeuta</i>)	583
<i>Ornixola</i>	436	<i>padifoliella</i> (<i>Lyonetia</i>)	745
Ornixolinae	435	<i>paeltsaella</i> (<i>Coleophora</i>)	2148
<i>orobana</i> (<i>Grapholita</i>)	1353	<i>palaemon</i> (<i>Carterocephalus</i>)	2481
<i>orobi</i> (<i>Leucoptera</i>)	738	<i>palaeno</i> (<i>Colias</i>)	2521
<i>Orophia</i>	1633	<i>paleacea</i> (<i>Enargia</i>)	4396
<i>orphnata</i> (<i>Eupithecia</i>)	3409	<i>palealis</i> (<i>Sitochroa</i>)	2882
<i>orstadii</i> (<i>Elachista</i>)	2063	<i>paleana</i> (<i>Zelothereses</i>)	842
<i>Ortholepis</i>	2755	<i>pallens</i> (<i>Mythimna</i>)	4526
<i>Orthonama</i>	3173	<i>pallescentella</i> (<i>Tinea</i>)	379
<i>Orthosia</i>	4441	<i>pallida</i> (<i>Eudonia</i>)	2982
Orthosiini	4438	<i>pallidactyla</i> (<i>Gillmeria</i>)	2384
<i>Orthotaenia</i>	1043	<i>pallidana</i> (<i>Clepsis</i>)	832
<i>Orthotelia</i>	667	<i>pallidana</i> (<i>Cochylis</i>)	1007
Orthoteliinae	666	<i>pallidata</i> (<i>Evergestis</i>)	2960
<i>osseana</i> (<i>Eana</i>)	880	<i>pallidata</i> (<i>Idaea</i>)	3128
<i>osseella</i> (<i>Psamathocrita</i>)	1788	<i>pallidiciella</i> (<i>Stigmella</i>)	86
<i>osteodactylus</i> (<i>Hellinsia</i>)	2425	<i>pallifrontana</i> (<i>Grapholita</i>)	1348
<i>osterodensis</i> (<i>Zygaena</i>)	1413	<i>pallorella</i> (<i>Agonopterix</i>)	1588
<i>osthelderi</i> (<i>Catoptria</i>)	3004	<i>pallustris</i> (<i>Hydrillula</i>)	4205

<i>palmqvisti</i> (<i>Epinotia</i>)	1187	<i>Paranthrene</i>	1431
<i>palpellus</i> (<i>Aplota</i>)	1524	<i>Parapoynx</i>	3063
<i>palpina</i> (<i>Pterostoma</i>)	3761	<i>Pararctia</i>	3902
<i>Palpita</i>	2938	<i>Pararge</i>	2591
<i>paludana</i> (<i>Ancylis</i>)	1150	<i>Parascotia</i>	3945
<i>paludella</i> (<i>Calamotropha</i>)	2995	<i>Parascythris</i>	2336
<i>paludum</i> (<i>Buckleria</i>)	2421	<i>parasella</i> (<i>Elachista</i>)	2047
<i>palumbella</i> (<i>Pempelia</i>)	2735	<i>Parasemia</i>	3899
<i>palustralis</i> (<i>Ostrinia</i>)	2888	<i>parasitella</i> (<i>Triaxomera</i>)	325
<i>palustrana</i> (<i>Phiaris</i>)	1079	<i>Parastichtis</i>	4343
<i>palustrellus</i> (<i>Monochroa</i>)	1805	<i>Paraswammerdamia</i>	606
<i>palustris</i> (<i>Scythris</i>)	2331	<i>Paratalanta</i>	2866
<i>Pammene</i>	1362	<i>Parectopa</i>	440
<i>pamphilus</i> (<i>Coenonympha</i>)	2604	<i>Parectropis</i>	3518
<i>Pancalia</i>	1646	<i>parenthesella</i> (<i>Ypsolopha</i>)	702
<i>pandalis</i> (<i>Paratalanta</i>)	2867	<i>Pareulype</i>	3306
<i>Pandemis</i>	815	<i>pariana</i> (<i>Choreutis</i>)	769
<i>pandrose</i> (<i>Erebia</i>)	2621	<i>parilella</i> (<i>Agonopterix</i>)	1576
<i>Panemeria</i>	4078	<i>parilis</i> (<i>Syngrapha</i>)	4032
<i>Panolis</i>	4439	<i>paripennella</i> (<i>Coleophora</i>)	2135
<i>Panthea</i>	4042	<i>paripunctella</i> (<i>Pseudotelphusa</i>)	1966
Pantheinae	4041	Parnassiinae	2453
<i>Papestra</i>	4491	<i>Parnassius</i>	2454
<i>paphia</i> (<i>Argynnis</i>)	2549	Parornichinae	442
<i>Papilio</i>	2460	<i>Parornix</i>	447
<i>papilionaria</i> (<i>Geometra</i>)	3614	<i>parthenias</i> (<i>Archiearis</i>)	3439
PAPILIONIDAE	2452	<i>parthenogenella</i> (<i>Coleophora</i>)	2218
Papilioninae	2457	<i>partitella</i> (<i>Coleophora</i>)	2274
PAPILIONOIDEA	2451	<i>parva</i> (<i>Eublemma</i>)	3955
<i>pappiferella</i> (<i>Coleophora</i>)	2157	<i>parvidactyla</i> (<i>Oxyptilus</i>)	2417
<i>Parachronistis</i>	1981	<i>parvulata</i> (<i>Monochroa</i>)	1812
<i>Paracolax</i>	3919	<i>pascuella</i> (<i>Crambus</i>)	3038
<i>Paracrania</i>	16	<i>Pasiphila</i>	3344
<i>Paradarisa</i>	3516	<i>pasiuana</i> (<i>Cnephasia</i>)	890
<i>Paradiarsia</i>	4606	<i>passerella</i> (<i>Swammerdamia</i>)	604
<i>paradoxa</i> (<i>Stigmella</i>)	66	<i>pastinacella</i> (<i>Depressaria</i>)	1613
<i>paradrymidis</i> (<i>Coleophora</i>)	2123	<i>pastinum</i> (<i>Lygephila</i>)	3941
<i>parallelolineata</i> (<i>Mesotype</i>)	3325	<i>pastorella</i> (<i>Phyllonorycter</i>)	552
<i>Paramesia</i>	803	<i>Patania</i>	2919
Parametriotinae	2082	<i>paucipunctella</i> (<i>Metzneria</i>)	1775

<i>pauperella</i> (<i>Scrobipalpa</i>)	1898	<i>Perittia</i>	1985
<i>pavonia</i> (<i>Saturnia</i>)	3685	<i>Perizoma</i>	3326
<i>Pechipogo</i>	3929	<i>perlella</i> (<i>Crambus</i>)	3047
<i>pectinataria</i> (<i>Colostygia</i>)	3271	<i>perlucidalis</i> (<i>Anania</i>)	2899
<i>pectinea</i> (<i>Incurvaria</i>)	184	<i>permiacus</i> (<i>Catoptria</i>)	3008
<i>pedella</i> (<i>Stathmopoda</i>)	2311	<i>permixtana</i> (<i>Gynnidomorpha</i>)	965
<i>Pediasia</i>	3018	<i>permutana</i> (<i>Acleris</i>)	923
<i>Pelecystola</i>	405	<i>permutatellus</i> (<i>Catoptria</i>)	3003
Peleopodinae	1629	<i>pernotata</i> (<i>Eupithecia</i>)	3393
<i>pelidnodactyla</i> (<i>Stenoptilia</i>)	2393	<i>perplexa</i> (<i>Hadena</i>)	4520
<i>pelella</i> (<i>Neofriseria</i>)	1831	<i>perpygmaeella</i> (<i>Stigmella</i>)	105
<i>pellionella</i> (<i>Tinea</i>)	375	<i>persicariae</i> (<i>Melanchra</i>)	4488
<i>Pelochrista</i>	1213	<i>perspectalis</i> (<i>Cydalima</i>)	2941
<i>Pelosia</i>	3839	<i>perspersella</i> (<i>Altenia</i>)	1970
<i>peltigera</i> (<i>Heliothis</i>)	4149	<i>petasitis</i> (<i>Hydraecia</i>)	4247
<i>Pelurga</i>	3211	<i>petasitis</i> (<i>Scrobipalpopsis</i>)	1890
<i>Pempelia</i>	2734	<i>petiverella</i> (<i>Dichrorampha</i>)	1309
<i>Pempeliella</i>	2770	<i>petraea</i> (<i>Caradrina</i>)	4188
<i>pendularia</i> (<i>Cyclophora</i>)	3104	<i>petrophila</i> (<i>Caryocolum</i>)	1942
<i>pennaria</i> (<i>Colotois</i>)	3565	<i>Petrophora</i>	3526
<i>pennella</i> (<i>Coleophora</i>)	2233	<i>petropolitana</i> (<i>Lasiommata</i>)	2595
<i>Pennisetia</i>	1423	<i>petryi</i> (<i>Caryocolum</i>)	1928
<i>Pennithera</i>	3230	<i>Pexicopia</i>	1736
<i>pentadactyla</i> (<i>Pterophorus</i>)	2450	<i>Pexicopiini</i>	1735
<i>penthinana</i> (<i>Pristerognatha</i>)	1084	<i>Phaiogramma</i>	3631
<i>penziana</i> (<i>Eana</i>)	882	<i>Phalacropterix</i>	302
<i>perangustana</i> (<i>Retinia</i>)	1277	<i>Phalera</i>	3771
<i>Perconia</i>	3597	Phalerinae	3770
<i>perdicella</i> (<i>Tinagma</i>)	777	<i>Phalonidia</i>	954
<i>peregrinalis</i> (<i>Ostrinia</i>)	2887	<i>Pharmacis</i>	33
<i>perflua</i> (<i>Amphipyra</i>)	4085	<i>phasianipennella</i> (<i>Calybites</i>)	462
<i>peri</i> (<i>Coleophora</i>)	2235	<i>Phaulernis</i>	2351
<i>Peribatodes</i>	3492	<i>Phengaris</i>	2654
<i>peribenanderi</i> (<i>Coleophora</i>)	2134	<i>Pheosia</i>	3754
<i>Pericallia</i>	3900	<i>Phiaris</i>	1069
<i>Periclepsis</i>	805	<i>Phibalapteryx</i>	3162
<i>Peridea</i>	3752	<i>Phigalia</i>	3474
<i>Peridroma</i>	4555	<i>Philedone</i>	807
<i>Periphanes</i>	4140	<i>Philedonides</i>	811
Perissomasticinae	361	<i>Philereme</i>	3295

<i>phlaeas</i> (<i>Lycaena</i>)	2686	<i>pinastri</i> (<i>Sphinx</i>)	3698
<i>Phlogophora</i>	4224	<i>pinella</i> (<i>Catoptria</i>)	3007
Phlogophorini	4223	<i>pineti</i> (<i>Dahlica</i>)	269
<i>phoebe</i> (<i>Melitaea</i>)	2576	<i>pinguinalis</i> (<i>Aglossa</i>)	2848
<i>Photedes</i>	4282	<i>pinguis</i> (<i>Euzophera</i>)	2808
<i>Phragmataecia</i>	1463	<i>pini</i> (<i>Dendrolimus</i>)	3658
<i>Phragmatiphila</i>	4263	<i>piniana</i> (<i>Corticivora</i>)	1393
<i>Phragmatobia</i>	3874	<i>piniaria</i> (<i>Bupalus</i>)	3525
<i>phragmitella</i> (<i>Chilo</i>)	2990	<i>pinariella</i> (<i>Ocerostoma</i>)	616
<i>phragmitella</i> (<i>Limnaecia</i>)	1651	<i>pinicolana</i> (<i>Rhyacionia</i>)	1282
<i>phragmitidis</i> (<i>Arenostola</i>)	4266	<i>pinicolella</i> (<i>Batrachedra</i>)	2100
<i>phrygialis</i> (<i>Metaxmeste</i>)	2952	<i>Piniphila</i>	1104
<i>Phtheochroa</i>	944	<i>pinivora</i> (<i>Thaumetopoea</i>)	3727
<i>phycidella</i> (<i>Blastobasis</i>)	2298	<i>pinivorana</i> (<i>Rhyacionia</i>)	1283
<i>Phycita</i>	2741	<i>pisi</i> (<i>Ceramica</i>)	4490
<i>Phycitinae</i>	2715	<i>plagiata</i> (<i>Aplocera</i>)	3416
<i>Phycitodes</i>	2821	<i>plagicolella</i> (<i>Stigmella</i>)	90
Phyllocnistinae	497	<i>Plagodis</i>	3530
<i>Phyllocnistis</i>	498	<i>plantaginis</i> (<i>Arctia</i>)	3912
<i>Phyllodesma</i>	3663	<i>plantariella</i> (<i>Bryotropha</i>)	1755
<i>Phyllonorycter</i>	505	<i>platani</i> (<i>Phyllonorycter</i>)	566
<i>Phylloporia</i>	191	<i>platanoidella</i> (<i>Phyllonorycter</i>)	569
<i>Phymatopus</i>	36	<i>Platyedra</i>	1738
<i>Phytometra</i>	3947	<i>Platyptilia</i>	2376
<i>picaepennis</i> (<i>Scythris</i>)	2328	<i>Platytes</i>	2999
<i>picarella</i> (<i>Nemapogon</i>)	337	<i>plebeja</i> (<i>Hada</i>)	4494
<i>piceaella</i> (<i>Coleotechnites</i>)	1976	<i>plebejana</i> (<i>Crociosema</i>)	1212
<i>piercella</i> (<i>Niditinea</i>)	388	<i>Plebejus</i>	2659
PIERIDAE	2491	<i>plecta</i> (<i>Ochropleura</i>)	4596
Pierinae	2497	<i>Plemyria</i>	3238
<i>Pieris</i>	2504	<i>Pleuroptya</i>	2920
<i>pigra</i> (<i>Clostera</i>)	3780	<i>Pleurota</i>	1528
<i>pileae</i> (<i>Brenthia</i>)	756	Pleurotinac	1527
<i>pilella</i> (<i>Nematopogon</i>)	231	<i>plexippus</i> (<i>Danaus</i>)	2637
<i>pillariana</i> (<i>Sparganothis</i>)	797	<i>Plodia</i>	2830
<i>pilosaria</i> (<i>Phigalia</i>)	3475	<i>plumbagana</i> (<i>Dichrorampha</i>)	1310
<i>pilosellae</i> (<i>Oxyptilus</i>)	2414	<i>plumbana</i> (<i>Dichrorampha</i>)	1291
<i>Pima</i>	2761	<i>plumbella</i> (<i>Coleophora</i>)	2246
<i>pimpinellae</i> (<i>Depressaria</i>)	1611	<i>plumbella</i> (<i>Eulamprotes</i>)	1819
<i>pimpinellata</i> (<i>Eupithecia</i>)	3373	<i>plumbella</i> (<i>Yponomeuta</i>)	588

<i>plumbeolata</i> (<i>Eupithecia</i>)	3357	<i>Polypogon</i>	3927
<i>plumella</i> (<i>Epichnopterix</i>)	289	<i>polypori</i> (<i>Scardia</i>)	319
<i>plumigera</i> (<i>Ptilophora</i>)	3769	<i>pomella</i> (<i>Stigmella</i>)	104
<i>Plusia</i>	4038	<i>pomerana</i> (<i>Elachista</i>)	2067
<i>Plusidia</i>	4018	<i>pomonaria</i> (<i>Lycia</i>)	3480
Plusiinae	3989	<i>pomonella</i> (<i>Cydia</i>)	1333
<i>Plutella</i>	649	<i>pomonella</i> (<i>Phyllonorycter</i>)	541
PLUTELLIDAE	648	<i>pomposella</i> (<i>Vulcaniella</i>)	1663
<i>pluviaria</i> (<i>Hypoxystis</i>)	3585	<i>Pontia</i>	2508
<i>pneumonanthus</i> (<i>Stenoptilia</i>)	2397	<i>populana</i> (<i>Pammene</i>)	1379
<i>poae</i> (<i>Elachista</i>)	2041	<i>populata</i> (<i>Eulithis</i>)	3251
<i>podalirius</i> (<i>Iphiclides</i>)	2459	<i>populella</i> (<i>Anacampsis</i>)	1689
<i>podana</i> (<i>Archips</i>)	863	<i>populeti</i> (<i>Orthosia</i>)	4445
<i>Poecilocampa</i>	3640	<i>populetorum</i> (<i>Caloptilia</i>)	465
Poecilocampinae	3639	<i>populi</i> (<i>Laothoe</i>)	3689
<i>polaris</i> (<i>Boloria</i>)	2536	<i>populi</i> (<i>Limenitis</i>)	2584
<i>polaris</i> (<i>Erebia</i>)	2620	<i>populi</i> (<i>Poecilocampa</i>)	3641
<i>polaris</i> (<i>Plutella</i>)	654	<i>populifolia</i> (<i>Gastropacha</i>)	3668
<i>polaris</i> (<i>Synanthedon</i>)	1441	<i>populifoliella</i> (<i>Phyllonorycter</i>)	551
<i>polata</i> (<i>Entephria</i>)	3216	<i>porata</i> (<i>Cyclophora</i>)	3109
<i>Polia</i>	4470	<i>porcellus</i> (<i>Deilephila</i>)	3719
<i>poliellus</i> (<i>Agriphila</i>)	3032	<i>porphyralis</i> (<i>Pyrausta</i>)	2872
<i>pollinalis</i> (<i>Eurrhysis</i>)	2944	<i>porphyrana</i> (<i>Eudemis</i>)	1019
<i>pollinariella</i> (<i>Elachista</i>)	1993	<i>porphyrea</i> (<i>Lycophotia</i>)	4611
<i>polonicella</i> (<i>Coleophora</i>)	2262	<i>porrectella</i> (<i>Plutella</i>)	651
<i>Polopeustis</i>	2801	<i>Porritia</i>	2443
<i>polychloros</i> (<i>Nymphalis</i>)	2565	<i>posterana</i> (<i>Cochylis</i>)	1008
<i>polychromella</i> (<i>Aproaerema</i>)	1685	<i>posticana</i> (<i>Pseudococcyx</i>)	1273
<i>Polychrysia</i>	4014	<i>potatoria</i> (<i>Euthrix</i>)	3660
<i>polycommata</i> (<i>Trichopteryx</i>)	3435	<i>potentillae</i> (<i>Coleophora</i>)	2254
<i>polygona</i> (<i>Opigena</i>)	4639	<i>potentillella</i> (<i>Scythris</i>)	2315
<i>Polygonia</i>	2568	<i>poterii</i> (<i>Stigmella</i>)	99
<i>polygrammata</i> (<i>Costaconvexa</i>)	3191	<i>Povolnya</i>	486
<i>polygrammella</i> (<i>Parornix</i>)	457	<i>praeangusta</i> (<i>Batrachedra</i>)	2099
<i>polymita</i> (<i>Polymixis</i>)	4428	<i>praecana</i> (<i>Cucullia</i>)	4054
<i>Polymixis</i>	4427	<i>praecana</i> (<i>Sparganothis</i>)	795
<i>polyodon</i> (<i>Actinotia</i>)	4220	<i>praecocella</i> (<i>Argyresthia</i>)	624
<i>Polyommatus</i>	2679	<i>praecox</i> (<i>Actebia</i>)	4558
Polyorthini	787	<i>praeformata</i> (<i>Aplocera</i>)	3418
<i>Polyploca</i>	3083	<i>praelata</i> (<i>Scirpophaga</i>)	3055

<i>praelatella</i> (<i>Incurvaria</i>)	189	<i>proximella</i> (<i>Carpatolechia</i>)	1960
<i>praeustella</i> (<i>Exaeretia</i>)	1563	<i>pruinata</i> (<i>Pseudoterpna</i>)	3612
<i>prasina</i> (<i>Anaplectoides</i>)	4645	<i>pruinosa</i> (<i>Athrips</i>)	1826
<i>prasinana</i> (<i>Pseudoips</i>)	4708	<i>prunalis</i> (<i>Udea</i>)	2912
<i>pratella</i> (<i>Coleophora</i>)	2137	<i>prunaria</i> (<i>Angerona</i>)	3587
<i>pratella</i> (<i>Crambus</i>)	3044	<i>prunata</i> (<i>Eulithis</i>)	3249
PRAYDIDAE	714	<i>prunetorum</i> (<i>Stigmella</i>)	56
<i>Prays</i>	717	<i>pruni</i> (<i>Odonestis</i>)	3670
<i>pretiosa</i> (<i>Stigmella</i>)	96	<i>pruni</i> (<i>Rhagades</i>)	1403
<i>primaria</i> (<i>Theria</i>)	3579	<i>pruni</i> (<i>Satyrium</i>)	2697
<i>Pristerognatha</i>	1083	<i>pruniana</i> (<i>Hedya</i>)	1049
<i>proboscidalis</i> (<i>Hypena</i>)	3794	<i>pruniella</i> (<i>Argyresthia</i>)	644
<i>procellata</i> (<i>Melanthia</i>)	3320	<i>prunifoliae</i> (<i>Coleophora</i>)	2200
<i>procerella</i> (<i>Promalactis</i>)	1516	<i>prunifoliella</i> (<i>Lyonetia</i>)	744
<i>processionea</i> (<i>Thaumetopoea</i>)	3726	<i>Psamathocrita</i>	1787
<i>Prochoreutis</i>	760	<i>Psammotis</i>	2891
<i>proclivella</i> (<i>Scrobipalpa</i>)	1893	Psaphidini	4088
Procridae	1401	<i>Pselnophorus</i>	2422
Prodeniini	4176	<i>Pseudargyrotoza</i>	1013
PRODOXIDAE	168	<i>Pseudatemelia</i>	1535
<i>productella</i> (<i>Scythris</i>)	2322	<i>Pseudeustrotia</i>	4174
<i>profugella</i> (<i>Epermenia</i>)	2362	Pseudeustrotiini	4173
<i>profundana</i> (<i>Eudemis</i>)	1018	<i>Pseudobissetia</i>	2992
<i>Prolita</i>	1833	<i>Pseudococcyx</i>	1272
<i>Promalactis</i>	1514	<i>Pseudohermenias</i>	1102
<i>promissa</i> (<i>Catocala</i>)	3979	<i>Pseudoips</i>	4707
<i>pronuba</i> (<i>Noctua</i>)	4623	<i>Pseudopantera</i>	3538
<i>pronubana</i> (<i>Cacoecimorpha</i>)	849	<i>Pseudopostega</i>	164
<i>propinquella</i> (<i>Agonopterix</i>)	1592	<i>Pseudosciaphila</i>	1025
<i>propinquella</i> (<i>Mompha</i>)	2289	<i>pseudospretella</i> (<i>Hofmannophila</i>)	1502
<i>proserpina</i> (<i>Proserpinus</i>)	3708	<i>Pseudoswammerdamia</i>	599
<i>Proserpinus</i>	3707	<i>Pseudotelphusa</i>	1964
<i>Protarchanara</i>	4288	<i>Pseudoterpna</i>	3611
<i>proterella</i> (<i>Coleophora</i>)	2155	<i>psi</i> (<i>Acronicta</i>)	4108
<i>Protolampra</i>	4681	<i>psilella</i> (<i>Scrobipalpula</i>)	1912
<i>Protoschinia</i>	4145	<i>Psoricoptera</i>	1878
<i>Proutia</i>	280	<i>Psorosa</i>	2772
<i>Proxenus</i>	4206	<i>Psyche</i>	284
<i>proxima</i> (<i>Caryocolum</i>)	1937	PSYCHIDAE	250
<i>proxima</i> (<i>Lasionhada</i>)	4545	Psychinae	276

<i>Psychoides</i>	402	<i>punctaria</i> (<i>Cyclophora</i>)	3110
<i>Psychophora</i>	3171	<i>punctidactyla</i> (<i>Amblyptilia</i>)	2400
<i>ptarmicia</i> (<i>Coleophora</i>)	2225	<i>punctinalis</i> (<i>Hypomecis</i>)	3511
<i>Pterapherapteryx</i>	3427	<i>punctipes</i> (<i>Entephria</i>)	3218
<i>pterodactyla</i> (<i>Stenoptilia</i>)	2389	<i>punctulana</i> (<i>Doloploca</i>)	873
PTEROPHORIDAE	2370	<i>punctulata</i> (<i>Aethalura</i>)	3521
Pterophorinae	2375	<i>punicea</i> (<i>Paradiarsia</i>)	4607
PTEROPHOROIDEA	2369	<i>pupillana</i> (<i>Eucosma</i>)	1239
<i>Pterophorus</i>	2449	<i>pupillaria</i> (<i>Cyclophora</i>)	3107
<i>Pterostoma</i>	3760	<i>pupillata</i> (<i>Epirrhoe</i>)	3196
<i>Pterotopteryx</i>	2347	<i>purdeyi</i> (<i>Clavigesta</i>)	1287
<i>Ptilodon</i>	3762	<i>purpuralis</i> (<i>Pyrausta</i>)	2874
Ptilodontinae	3759	<i>purpuralis</i> (<i>Zygaena</i>)	1409
<i>Ptilophora</i>	3768	<i>purpuraria</i> (<i>Lythria</i>)	3159
<i>Ptocheuusa</i>	1785	<i>purpurata</i> (<i>Diacrisia</i>)	3890
<i>Ptycholoma</i>	858	<i>purpurea</i> (<i>Agonopterix</i>)	1580
<i>Ptycholomoides</i>	856	<i>purpurella</i> (<i>Bryotropha</i>)	1752
<i>pudibunda</i> (<i>Calliteara</i>)	3813	<i>purpurina</i> (<i>Eublemma</i>)	3957
<i>pudorina</i> (<i>Deuterogonia</i>)	1480	<i>pusaria</i> (<i>Cabera</i>)	3569
<i>pudorina</i> (<i>Mythimna</i>)	4525	<i>pusiella</i> (<i>Ethmia</i>)	1640
<i>puengeleri</i> (<i>Chelis</i>)	3893	<i>pusillana</i> (<i>Epinotia</i>)	1195
<i>pulchella</i> (<i>Argyresthia</i>)	642	<i>pusillata</i> (<i>Eupithecia</i>)	3363
<i>pulchella</i> (<i>Elachista</i>)	2072	<i>pustulalis</i> (<i>Cynaeda</i>)	2950
<i>pulchella</i> (<i>Utetheisa</i>)	3863	<i>pustulata</i> (<i>Cucullia</i>)	4056
<i>pulchellata</i> (<i>Eupithecia</i>)	3355	<i>puta</i> (<i>Agrotis</i>)	4591
<i>pulcherrimella</i> (<i>Depressaria</i>)	1606	<i>putata</i> (<i>Jodis</i>)	3630
<i>pulchra</i> (<i>Scrobipalpa</i>)	1906	<i>putnami</i> (<i>Plusia</i>)	4040
<i>pulchrina</i> (<i>Autographa</i>)	4024	<i>putris</i> (<i>Axylia</i>)	4594
<i>pullana</i> (<i>Endothenia</i>)	1121	<i>Pygaera</i>	3776
<i>pullatella</i> (<i>Caryocolum</i>)	1933	Pygaerinae	3773
<i>pullicomella</i> (<i>Elachista</i>)	2015	<i>pygarga</i> (<i>Deltote</i>)	4070
<i>pulmonariella</i> (<i>Coleophora</i>)	2261	<i>pygmaeana</i> (<i>Epinotia</i>)	1204
<i>pulmonaris</i> (<i>Atypha</i>)	4349	<i>pygmaeata</i> (<i>Eupithecia</i>)	3358
<i>pulveralis</i> (<i>Psammotis</i>)	2892	<i>pygmaeella</i> (<i>Argyresthia</i>)	633
<i>pulveraria</i> (<i>Plagodis</i>)	3531	<i>pygmaeola</i> (<i>Eilema</i>)	3852
<i>pulveratella</i> (<i>Xystophora</i>)	1823	<i>pygmina</i> (<i>Denticucullus</i>)	4279
<i>pulverosella</i> (<i>Bohemannia</i>)	118	<i>Pyla</i>	2758
<i>pulverulentella</i> (<i>Lyonetia</i>)	743	<i>pyralella</i> (<i>Scoparia</i>)	2966
<i>punctalis</i> (<i>Dolicharthria</i>)	2925	<i>pyraliata</i> (<i>Gandaritis</i>)	3255
<i>punctalis</i> (<i>Synaphe</i>)	2841	PYRALIDAE	2705

<i>pyralina</i> (<i>Cosmia</i>)	4403	<i>quercinaria</i> (<i>Ennomos</i>)	3548
Pyralinae	2839	<i>quercus</i> (<i>Favonius</i>)	2703
<i>Pyralis</i>	2842	<i>quercus</i> (<i>Lasiocampa</i>)	3654
PYRALOIDEA	2704	<i>quieta</i> (<i>Xestia</i>)	4647
<i>pyramidea</i> (<i>Amphipyra</i>)	4083	<i>quinqueguttella</i> (<i>Phyllonorycter</i>)	558
<i>Pyrausta</i>	2869	<i>radicaria</i> (<i>Horisme</i>)	3316
<i>pyrausta</i> (<i>Ethmia</i>)	1642	<i>radiella</i> (<i>Depressaria</i>)	1612
Pyraustinae	2855	<i>rajella</i> (<i>Phyllonorycter</i>)	522
<i>pyrella</i> (<i>Swammerdamia</i>)	603	<i>ramburalis</i> (<i>Diasemiopsis</i>)	2931
<i>pyreneata</i> (<i>Eupithecia</i>)	3356	<i>ramella</i> (<i>Epinotia</i>)	1183
Pyrginae	2463	<i>ramosella</i> (<i>Coleophora</i>)	2133
<i>Pyrgus</i>	2469	<i>rapae</i> (<i>Pieris</i>)	2506
<i>pyri</i> (<i>Stigmella</i>)	72	<i>raptricula</i> (<i>Bryophila</i>)	4163
<i>pyrifoliella</i> (<i>Phyllonorycter</i>)	544	<i>raschkiella</i> (<i>Mompha</i>)	2284
<i>pyrina</i> (<i>Zeuzera</i>)	1466	<i>rasilella</i> (<i>Dichomeris</i>)	1717
<i>pyritoides</i> (<i>Habrosyne</i>)	3073	<i>ratisbonensis</i> (<i>Bucculatrix</i>)	432
<i>pyrivora</i> (<i>Cydia</i>)	1334	<i>ratzeburgiana</i> (<i>Zeiraphera</i>)	1209
<i>Pyronia</i>	2611	<i>ravida</i> (<i>Spaelotis</i>)	4636
<i>pyropata</i> (<i>Eulithis</i>)	3253	<i>ravula</i> (<i>Bryophila</i>)	4161
<i>Pyropteron</i>	1452	<i>reali</i> (<i>Leptidea</i>)	2496
<i>Pyrrhia</i>	4142	<i>reaumurella</i> (<i>Adela</i>)	220
<i>pyrrhulipennella</i> (<i>Coleophora</i>)	2271	<i>recens</i> (<i>Orgyia</i>)	3821
<i>quadra</i> (<i>Lithosia</i>)	3843	<i>rectalis</i> (<i>Simplicia</i>)	3918
<i>quadrana</i> (<i>Eriopsela</i>)	1159	<i>rectangulata</i> (<i>Pasiphila</i>)	3345
<i>quadrangula</i> (<i>Netrocerocora</i>)	4609	<i>rectifasciana</i> (<i>Isotrias</i>)	791
<i>quadrangula</i> (<i>Rhyacia</i>)	4615	<i>rectilinea</i> (<i>Hyppa</i>)	4340
<i>quadrifasiata</i> (<i>Xanthorhoe</i>)	3183	<i>recurvalis</i> (<i>Spoladea</i>)	2923
<i>quadrillemma</i> (<i>Ethmia</i>)	1638	<i>Recurvaria</i>	1972
<i>quadrimaculana</i> (<i>Endothenia</i>)	1123	<i>recussa</i> (<i>Euxoa</i>)	4579
<i>quadrimaculella</i> (<i>Bohemannia</i>)	119	<i>reduitella</i> (<i>Lampronia</i>)	176
<i>quadripunctalis</i> (<i>Ostrinia</i>)	2890	<i>regalis</i> (<i>Pyralis</i>)	2843
<i>quadripunctaria</i> (<i>Euplagia</i>)	3867	<i>regelaria</i> (<i>Malacodea</i>)	3276
<i>quadripunctata</i> (<i>Agonopterix</i>)	1572	<i>regiana</i> (<i>Pammene</i>)	1382
<i>quadripunctella</i> (<i>Elachista</i>)	2019	<i>regiella</i> (<i>Stigmella</i>)	67
<i>quenseli</i> (<i>Apantesis</i>)	3896	<i>reiprichi</i> (<i>Scrobipalpa</i>)	1895
<i>quercana</i> (<i>Carcina</i>)	1631	<i>reliquana</i> (<i>Lobesia</i>)	1108
<i>quercifolia</i> (<i>Gastropacha</i>)	3667	<i>remisella</i> (<i>Stomopteryx</i>)	1673
<i>quercifoliella</i> (<i>Phyllonorycter</i>)	509	<i>remissa</i> (<i>Apamea</i>)	4296
<i>quercimontaria</i> (<i>Cyclophora</i>)	3108	<i>repandana</i> (<i>Acrobasis</i>)	2780
<i>quercinana</i> (<i>Acleris</i>)	930	<i>repandaria</i> (<i>Epione</i>)	3534

<i>repandata</i> (<i>Alcis</i>)	3503	<i>ribeata</i> (<i>Deileptenia</i>)	3501
<i>Resapamea</i>	4320	<i>ribesiella</i> (<i>Euhypnometoides</i>)	595
<i>resinella</i> (<i>Retinia</i>)	1276	<i>richardsoni</i> (<i>Polia</i>)	4475
<i>respersa</i> (<i>Hoplodrina</i>)	4194	<i>richteriana</i> (<i>Cochylidia</i>)	995
<i>resplendella</i> (<i>Heliozela</i>)	201	<i>ridens</i> (<i>Polyploca</i>)	3084
<i>reticularis</i> (<i>Diasemia</i>)	2929	<i>riffelensis</i> (<i>Coleophora</i>)	2126
<i>reticulata</i> (<i>Eustroma</i>)	3247	<i>rigana</i> (<i>Xerocnephasia</i>)	869
<i>reticulata</i> (<i>Sideridis</i>)	4503	RIODINIDAE	2638
<i>reticulella</i> (<i>Digitivalva</i>)	673	<i>ripae</i> (<i>Agrotis</i>)	4590
<i>retiella</i> (<i>Whittleia</i>)	291	<i>ripula</i> (<i>Elachista</i>)	1995
<i>retinella</i> (<i>Argyresthia</i>)	637	<i>rivata</i> (<i>Epirrhoe</i>)	3200
<i>Retinia</i>	1275	<i>Rivula</i>	3788
<i>retusa</i> (<i>Ipimorpha</i>)	4398	<i>rivulana</i> (<i>Celypha</i>)	1065
<i>revayana</i> (<i>Nycteola</i>)	4700	<i>rivularis</i> (<i>Sideridis</i>)	4500
<i>rhaetica</i> (<i>Xestia</i>)	4650	Rivulinae	3787
<i>Rhagades</i>	1402	<i>robertella</i> (<i>Nematopogon</i>)	237
<i>rhamnella</i> (<i>Stigmella</i>)	59	<i>robiniella</i> (<i>Macrosaccus</i>)	504
<i>rhamni</i> (<i>Gonepteryx</i>)	2525	<i>roborana</i> (<i>Notocelia</i>)	1268
<i>rhamniella</i> (<i>Bucculatrix</i>)	419	<i>roboraria</i> (<i>Hypomecis</i>)	3510
<i>rhamniella</i> (<i>Sorhagenia</i>)	1666	<i>roborella</i> (<i>Phycita</i>)	2742
<i>rhedrella</i> (<i>Pammene</i>)	1378	<i>roborella</i> (<i>Stigmella</i>)	115
<i>rhenana</i> (<i>Ancylis</i>)	1152	<i>roboris</i> (<i>Phyllonorycter</i>)	507
<i>rhenella</i> (<i>Sciota</i>)	2729	<i>robustana</i> (<i>Bactra</i>)	1125
<i>Rheumaptera</i>	3298	<i>robustella</i> (<i>Caloptilia</i>)	471
<i>Rhigognostis</i>	657	<i>roesella</i> (<i>Heliodines</i>)	722
<i>Rhizedra</i>	4257	<i>Roeslerstammia</i>	409
<i>rhododactyla</i> (<i>Cnaemidophorus</i>)	2404	ROESLERSTAMMIIDAE	408
<i>Rhodometra</i>	3116	<i>rogana</i> (<i>Clepsis</i>)	825
<i>Rhodophaea</i>	2724	<i>rogenhoferi</i> (<i>Oidaematophorus</i>)	2434
<i>Rhodostrophia</i>	3156	<i>rolandi</i> (<i>Phyllonorycter</i>)	563
<i>rhombana</i> (<i>Acleris</i>)	911	<i>rorrella</i> (<i>Yponomeuta</i>)	586
<i>rhombella</i> (<i>Gelechia</i>)	1865	<i>rosaceana</i> (<i>Celypha</i>)	1056
<i>rhombelliformis</i> (<i>Gelechia</i>)	1876	<i>rosae</i> (<i>Ectoedemia</i>)	155
<i>rhomboidaria</i> (<i>Peribatodes</i>)	3493	<i>rosacolana</i> (<i>Notocelia</i>)	1270
<i>rhomboidea</i> (<i>Xestia</i>)	4668	<i>rosana</i> (<i>Archips</i>)	866
<i>rhomboidella</i> (<i>Hypatima</i>)	1706	<i>roscida</i> (<i>Setina</i>)	3857
<i>Rhopobota</i>	1162	<i>roscidana</i> (<i>Acleris</i>)	933
<i>Rhyacia</i>	4614	<i>roseana</i> (<i>Cochylis</i>)	1001
<i>Rhyacionia</i>	1280	<i>rosella</i> (<i>Eurhodope</i>)	2793
<i>Rhyparia</i>	3888	<i>roseomaculana</i> (<i>Argyroploce</i>)	1093

<i>rossica</i> (<i>Bryotropha</i>)	1751	<i>rupicola</i> (<i>Cochylidia</i>)	993
<i>rostralis</i> (<i>Hypena</i>)	3792	<i>rupicolella</i> (<i>Dahlica</i>)	266
<i>rotunda</i> (<i>Proutia</i>)	282	<i>ruralis</i> (<i>Patania</i>)	2921
<i>ruberata</i> (<i>Hydriomena</i>)	3227	<i>rurestrana</i> (<i>Celypha</i>)	1057
<i>rubescana</i> (<i>Eucosma</i>)	1229	<i>ruvinana</i> (<i>Clepsis</i>)	827
<i>rubi</i> (<i>Callophrys</i>)	2694	<i>Rusina</i>	4200
<i>rubi</i> (<i>Diarsia</i>)	4601	<i>rusticata</i> (<i>Idaea</i>)	3122
<i>rubi</i> (<i>Macrothylacia</i>)	3656	<i>rutilana</i> (<i>Aethes</i>)	979
<i>rubicundana</i> (<i>Sparganothis</i>)	796	<i>saarelai</i> (<i>Elachista</i>)	2028
<i>rubidata</i> (<i>Catarhoe</i>)	3188	<i>sabinellus</i> (<i>Gelechia</i>)	1868
<i>rubigana</i> (<i>Aethes</i>)	990	<i>sabini</i> (<i>Psychophora</i>)	3172
<i>rubiginalis</i> (<i>Ecpyrrhorhoe</i>)	2865	<i>Sabra</i>	3096
<i>rubiginata</i> (<i>Plemyria</i>)	3239	<i>sacraria</i> (<i>Rhodometra</i>)	3117
<i>rubiginata</i> (<i>Scopula</i>)	3147	<i>sagitella</i> (<i>Phyllonorycter</i>)	554
<i>rubiginea</i> (<i>Conistra</i>)	4374	<i>sagittata</i> (<i>Gagitodes</i>)	3339
<i>rubiginosa</i> (<i>Conistra</i>)	4373	<i>sagittigera</i> (<i>Pachetra</i>)	4478
<i>rubiginosana</i> (<i>Epinotia</i>)	1198	<i>sakhalinella</i> (<i>Stigmella</i>)	51
<i>rubivora</i> (<i>Ectoedemia</i>)	158	<i>salaciella</i> (<i>Opostega</i>)	163
<i>rubricollis</i> (<i>Atolmis</i>)	3845	<i>Salebriopsis</i>	2732
<i>rubricosa</i> (<i>Cerastis</i>)	4604	<i>salicalis</i> (<i>Colobochyla</i>)	3799
<i>rubrirena</i> (<i>Apamea</i>)	4317	<i>salicella</i> (<i>Dasystema</i>)	1548
<i>rufa</i> (<i>Coenobia</i>)	4275	<i>salicella</i> (<i>Hedya</i>)	1046
<i>rufana</i> (<i>Acleris</i>)	937	<i>salicicolella</i> (<i>Phyllonorycter</i>)	564
<i>rufana</i> (<i>Celypha</i>)	1054	<i>salicis</i> (<i>Leucoma</i>)	3806
<i>rufata</i> (<i>Chesias</i>)	3421	<i>salicis</i> (<i>Stigmella</i>)	79
<i>rufescens</i> (<i>Helcystogramma</i>)	1732	<i>salicorniae</i> (<i>Coleophora</i>)	2186
<i>ruficapitella</i> (<i>Stigmella</i>)	112	<i>salicorniae</i> (<i>Scrobipalpa</i>)	1908
<i>ruficeps</i> (<i>Prays</i>)	719	<i>salictella</i> (<i>Phyllonorycter</i>)	560
<i>ruficiliana</i> (<i>Falseuncaria</i>)	1011	<i>saligna</i> (<i>Phyllocnistis</i>)	499
<i>ruficornis</i> (<i>Drymonia</i>)	3744	<i>salinella</i> (<i>Scrobipalpa</i>)	1909
<i>rufifasciata</i> (<i>Gymnoscelis</i>)	3341	<i>salopiella</i> (<i>Eriocrania</i>)	20
<i>rufifrontella</i> (<i>Cauchas</i>)	224	<i>saltenella</i> (<i>Monochroa</i>)	1804
<i>rufimitrana</i> (<i>Zeiraphera</i>)	1208	<i>saltuum</i> (<i>Teleiodes</i>)	1949
<i>rufimitrella</i> (<i>Cauchas</i>)	228	<i>samadensis</i> (<i>Scrobipalpa</i>)	1907
<i>rufipennella</i> (<i>Caloptilia</i>)	469	<i>sambucaria</i> (<i>Ourapteryx</i>)	3563
<i>rufocinerea</i> (<i>Elachista</i>)	2074	<i>samiatella</i> (<i>Stigmella</i>)	114
<i>rumicetella</i> (<i>Monochroa</i>)	1793	<i>sandoensis</i> (<i>Agnathosia</i>)	357
<i>rumicis</i> (<i>Acronicta</i>)	4114	<i>sangiella</i> (<i>Approaerema</i>)	1676
<i>rupella</i> (<i>Lampronia</i>)	177	<i>sangii</i> (<i>Eriocrania</i>)	23
<i>rupicapraria</i> (<i>Theria</i>)	3578	<i>sanguinalis</i> (<i>Pyrausta</i>)	2870

<i>sanguisorbae</i> (<i>Stigmella</i>)	65	Schoenobiinae	3048
<i>sanguisorbana</i> (<i>Eupoecilia</i>)	973	<i>Schoenobius</i>	3049
<i>sannio</i> (<i>Diacrisia</i>)	3889	<i>Schrankia</i>	3936
<i>santolinella</i> (<i>Metzneria</i>)	1782	<i>schrankiana</i> (<i>Metaxmeste</i>)	2953
<i>saponariella</i> (<i>Coleophora</i>)	2125	<i>schreberella</i> (<i>Phyllonorycter</i>)	532
<i>sapportella</i> (<i>Phyllonorycter</i>)	513	<i>Schreckensteinia</i>	772
<i>sarcitrella</i> (<i>Endrosis</i>)	1500	SCHRECKENSTEINIIDAE	771
<i>sarmaticella</i> (<i>Ypsolopha</i>)	707	SCHRECKENSTEINIOIDEA	770
<i>satura</i> (<i>Mniotype</i>)	4437	<i>schreibersiana</i> (<i>Phtheochroa</i>)	946
<i>saturatella</i> (<i>Coleophora</i>)	2217	<i>schuetzeella</i> (<i>Dioryctria</i>)	2745
<i>Saturnia</i>	3684	<i>schulziana</i> (<i>Phiaris</i>)	1076
SATURNIIDAE	3679	<i>schumacherana</i> (<i>Olindia</i>)	789
Saturniinae	3683	<i>schwarzella</i> (<i>Pancalia</i>)	1648
<i>satyrata</i> (<i>Eupithecia</i>)	3391	<i>schwarziellus</i> (<i>Nematopogon</i>)	232
Satyrinae	2590	<i>scintillella</i> (<i>Anacamptis</i>)	1692
<i>Satyrium</i>	2695	<i>Sciota</i>	2726
<i>saucia</i> (<i>Peridroma</i>)	4556	<i>scirpi</i> (<i>Elachista</i>)	2036
<i>sauciana</i> (<i>Apotomis</i>)	1040	<i>Scirpophaga</i>	3054
<i>saussureana</i> (<i>Eucosma</i>)	1240	<i>Sclerocona</i>	2884
<i>Sauterina</i>	489	<i>scoliaeformis</i> (<i>Synanthedon</i>)	1435
<i>saxicola</i> (<i>Phycitodes</i>)	2825	Scoliopteryginae	3784
<i>saxicolella</i> (<i>Coleophora</i>)	2159	<i>Scoliopteryx</i>	3785
<i>scabrana</i> (<i>Acleris</i>)	925	<i>Scolitantides</i>	2649
<i>scabrella</i> (<i>Ypsolopha</i>)	697	<i>scolopacina</i> (<i>Apamea</i>)	4305
<i>scabrida</i> (<i>Coleophora</i>)	2128	<i>Scoparia</i>	2965
<i>scabriuscula</i> (<i>Dypterygia</i>)	4211	<i>scopariella</i> (<i>Agonopterix</i>)	1594
<i>scaella</i> (<i>Pseudotelphusa</i>)	1965	<i>scopariella</i> (<i>Phyllonorycter</i>)	575
<i>scandinaviella</i> (<i>Trichophaga</i>)	368	Scopariinae	2964
<i>Scardia</i>	317	<i>Scopula</i>	3137
Scardiinae	314	<i>scorzonerana</i> (<i>Eucosma</i>)	1221
<i>schaefferana</i> (<i>Phiaris</i>)	1081	<i>scoticella</i> (<i>Parornix</i>)	454
<i>schaefferella</i> (<i>Schiffermuelleria</i>)	1482	<i>scotinella</i> (<i>Gelechia</i>)	1866
<i>schaefferi</i> (<i>Micropterix</i>)	7	<i>Scotopterix</i>	3164
<i>schalleriana</i> (<i>Acleris</i>)	914	<i>scribaiella</i> (<i>Cosmopterix</i>)	1657
<i>Schiffermuelleria</i>	1481	<i>scriptella</i> (<i>Altenia</i>)	1971
<i>schildei</i> (<i>Apamea</i>)	4313	<i>Scrobipalpa</i>	1891
<i>schleichi</i> (<i>Caryocolum</i>)	1931	<i>Scrobipalpopsis</i>	1889
<i>schmaltzella</i> (<i>Rhigognostis</i>)	660	<i>Scrobipalpula</i>	1911
<i>schmidtellus</i> (<i>Acompsia</i>)	1723	<i>scrophulariae</i> (<i>Cucullia</i>)	4065
<i>schoenicolella</i> (<i>Glyphipterix</i>)	687	<i>scutosa</i> (<i>Protoschinia</i>)	4146

<i>scutulana</i> (<i>Epiblema</i>)	1253	<i>senectana</i> (<i>Dichrorampha</i>)	1303
SCYTHRIDIDAE	2312	<i>senectella</i> (<i>Bryotropha</i>)	1762
<i>Scythris</i>	2313	<i>senex</i> (<i>Thumatha</i>)	3836
<i>Scythropia</i>	724	<i>senilella</i> (<i>Rhigognostis</i>)	658
SCYTHROPIIDAE	723	<i>Senta</i>	4541
<i>secalella</i> (<i>Mesapamea</i>)	4325	<i>sentictella</i> (<i>Gelechia</i>)	1867
<i>secalis</i> (<i>Mesapamea</i>)	4323	<i>sepicolella</i> (<i>Monochroa</i>)	1794
<i>secedens</i> (<i>Lasionycta</i>)	4553	<i>sepium</i> (<i>Bacotia</i>)	279
<i>secundaria</i> (<i>Peribatodes</i>)	3494	<i>septembrella</i> (<i>Fomoria</i>)	133
<i>sedatana</i> (<i>Dichrorampha</i>)	1292	<i>septentrionana</i> (<i>Phiaris</i>)	1080
<i>sedella</i> (<i>Yponomeuta</i>)	589	<i>sequana</i> (<i>Dichrorampha</i>)	1301
<i>Sedina</i>	4259	<i>sequax</i> (<i>Neotelphusa</i>)	1963
<i>segetum</i> (<i>Agrotis</i>)	4587	<i>sequella</i> (<i>Ypsolopha</i>)	704
<i>segnella</i> (<i>Hypatopa</i>)	2308	<i>seriata</i> (<i>Idaea</i>)	3126
<i>sehestediana</i> (<i>Prochoreutis</i>)	762	<i>sericealis</i> (<i>Rivula</i>)	3789
<i>Selagia</i>	2738	<i>sericiella</i> (<i>Heliozela</i>)	200
<i>selasella</i> (<i>Agriphila</i>)	3030	<i>sericopeza</i> (<i>Etainia</i>)	135
<i>selenana</i> (<i>Ancylis</i>)	1146	<i>serpentata</i> (<i>Idaea</i>)	3119
<i>seline</i> (<i>Boloria</i>)	2532	<i>serpylletorum</i> (<i>Coleophora</i>)	2231
<i>Selenia</i>	3552	<i>serraria</i> (<i>Heterothera</i>)	3229
<i>selenitica</i> (<i>Gynaephora</i>)	3817	<i>serratella</i> (<i>Coleophora</i>)	2198
<i>Selenodes</i>	1023	<i>serratulae</i> (<i>Pyrgus</i>)	2474
<i>Selidosema</i>	3496	<i>serratilineella</i> (<i>Vitula</i>)	2828
<i>selinata</i> (<i>Eupithecia</i>)	3370	<i>serricornis</i> (<i>Elachista</i>)	2032
<i>selini</i> (<i>Agonopterix</i>)	1575	<i>sertata</i> (<i>Nothocasis</i>)	3430
<i>selini</i> (<i>Caradrina</i>)	4189	<i>servella</i> (<i>Monochroa</i>)	1796
<i>seliniella</i> (<i>Scythris</i>)	2321	<i>servillana</i> (<i>Cydia</i>)	1335
<i>semele</i> (<i>Hipparchia</i>)	2627	<i>Sesia</i>	1426
<i>semiargus</i> (<i>Cyaniris</i>)	2670	SESIIDAE	1421
<i>semibrunnea</i> (<i>Lithophane</i>)	4381	Sesiinae	1425
<i>semicostella</i> (<i>Sophronia</i>)	1837	<i>sestertiella</i> (<i>Gelechia</i>)	1877
<i>semifascia</i> (<i>Caloptilia</i>)	476	<i>Setina</i>	3855
<i>semifasciana</i> (<i>Apotomis</i>)	1028	<i>sexalata</i> (<i>Pterapherapteryx</i>)	3428
<i>semifulvella</i> (<i>Tinea</i>)	383	<i>sexguttella</i> (<i>Chrysoesthia</i>)	1745
<i>semifusca</i> (<i>Argyresthia</i>)	643	<i>sexpunctella</i> (<i>Prolita</i>)	1834
<i>Semioscopis</i>	1551	<i>sexstrigata</i> (<i>Xestia</i>)	4671
<i>semipurpurella</i> (<i>Eriocrania</i>)	24	<i>sexstrigella</i> (<i>Mompha</i>)	2285
<i>semirubella</i> (<i>Oncocera</i>)	2721	<i>shepherdana</i> (<i>Acleris</i>)	920
<i>semitestacella</i> (<i>Argyresthia</i>)	647	<i>sibirica</i> (<i>Cosmopterix</i>)	1656
<i>senecionana</i> (<i>Clepsia</i>)	826	<i>sibircella</i> (<i>Coleophora</i>)	2252

<i>sicariellus</i> (<i>Sophronia</i>)	1841	<i>sinuella</i> (<i>Homoeosoma</i>)	2818
<i>siccella</i> (<i>Scythris</i>)	2332	<i>sinuella</i> (<i>Leucoptera</i>)	740
<i>siccifolia</i> (<i>Coleophora</i>)	2189	<i>sinuosaria</i> (<i>Eupithecia</i>)	3375
<i>siculana</i> (<i>Nycteola</i>)	4704	<i>Siona</i>	3588
<i>siderana</i> (<i>Celypha</i>)	1064	<i>siterata</i> (<i>Chloroclysta</i>)	3260
<i>Sideridis</i>	4499	<i>Sitochroa</i>	2881
<i>Siederia</i>	257	<i>skraelingia</i> (<i>Lasionycta</i>)	4549
<i>sieversiana</i> (<i>Aterpia</i>)	1021	<i>smaragdaria</i> (<i>Thetidia</i>)	3618
<i>sieversii</i> (<i>Odontosia</i>)	3767	<i>smeathmanniana</i> (<i>Aethes</i>)	980
<i>sigma</i> (<i>Eugraphe</i>)	4675	<i>Smerinthinae</i>	3687
<i>signaria</i> (<i>Macaria</i>)	3462	<i>Smerinthus</i>	3691
<i>signatana</i> (<i>Epinotia</i>)	1196	<i>sobrina</i> (<i>Protolampra</i>)	4682
<i>signifera</i> (<i>Dichagyris</i>)	4564	<i>socia</i> (<i>Lithophane</i>)	4382
<i>silaceata</i> (<i>Ecliptopera</i>)	3257	<i>sociana</i> (<i>Gypsonoma</i>)	1248
<i>silacella</i> (<i>Mesophleps</i>)	1696	<i>sociaria</i> (<i>Synopsia</i>)	3491
<i>silenella</i> (<i>Coleophora</i>)	2120	<i>sociella</i> (<i>Aphomia</i>)	2708
<i>silesiaca</i> (<i>Depressaria</i>)	1617	<i>sodalella</i> (<i>Acrobasis</i>)	2784
<i>silvella</i> (<i>Crambus</i>)	3039	<i>sodaliana</i> (<i>Phtheochroa</i>)	947
<i>silviae</i> (<i>Trifurcula</i>)	127	<i>soffneri</i> (<i>Synanthedon</i>)	1446
<i>silvicola</i> (<i>Carterocephalus</i>)	2482	<i>solandriana</i> (<i>Epinotia</i>)	1176
<i>similana</i> (<i>Epiblema</i>)	1261	<i>solaris</i> (<i>Prochoreutis</i>)	764
<i>similaria</i> (<i>Parectropis</i>)	3519	<i>solidaginis</i> (<i>Xylena</i>)	4390
<i>similella</i> (<i>Denisia</i>)	1487	<i>solieri</i> (<i>Mniotype</i>)	4436
<i>similella</i> (<i>Elegia</i>)	2754	<i>solitariella</i> (<i>Coleophora</i>)	2114
<i>similis</i> (<i>Bryotropha</i>)	1761	<i>solutella</i> (<i>Prolita</i>)	1835
<i>similis</i> (<i>Sphrageidus</i>)	3826	<i>somnulentella</i> (<i>Bedellia</i>)	728
<i>simplana</i> (<i>Gibberifera</i>)	1171	<i>Sophronia</i>	1836
<i>simplicella</i> (<i>Dioryctria</i>)	2746	<i>sorbi</i> (<i>Phyllonorycter</i>)	550
<i>simplicella</i> (<i>Monochroa</i>)	1806	<i>sorbi</i> (<i>Stigmella</i>)	89
<i>Simplicia</i>	3917	<i>sorbiella</i> (<i>Argyresthia</i>)	634
<i>simpliciana</i> (<i>Dichrorampha</i>)	1300	<i>sordens</i> (<i>Apamea</i>)	4301
<i>simpliciata</i> (<i>Eupithecia</i>)	3374	<i>sordidana</i> (<i>Epinotia</i>)	1175
<i>simpliciella</i> (<i>Glyphipterix</i>)	686	<i>sordidatella</i> (<i>Depressaria</i>)	1607
<i>simploniana</i> (<i>Epiblema</i>)	1260	<i>Sorhagenia</i>	1665
<i>simulans</i> (<i>Rhyacia</i>)	4616	<i>sororcula</i> (<i>Eilema</i>)	3854
<i>Simyra</i>	4101	<i>sororculana</i> (<i>Apotomis</i>)	1035
<i>sinapis</i> (<i>Leptidea</i>)	2494	<i>sororculella</i> (<i>Gelechia</i>)	1869
<i>sincera</i> (<i>Xestia</i>)	4653	<i>sororiata</i> (<i>Carsia</i>)	3414
<i>sinensis</i> (<i>Scythris</i>)	2323	<i>spadicearia</i> (<i>Xanthorhoe</i>)	3181
<i>singula</i> (<i>Neofriseria</i>)	1832	<i>spadicella</i> (<i>Selagia</i>)	2740

<i>Spaelotis</i>	4635	<i>Spoladea</i>	2922
<i>sparganella</i> (<i>Orthotelia</i>)	668	<i>sponsa</i> (<i>Catocala</i>)	3978
<i>Spargania</i>	3222	<i>Spuleria</i>	2093
<i>sparganii</i> (<i>Globia</i>)	4291	<i>squalida</i> (<i>Actebia</i>)	4560
Sparganothini	793	<i>squalorella</i> (<i>Coleophora</i>)	2185
<i>Sparganothis</i>	794	<i>squamatella</i> (<i>Trifurcula</i>)	130
<i>sparrmannella</i> (<i>Eriocrania</i>)	19	<i>squamosella</i> (<i>Coleophora</i>)	2154
<i>sparsana</i> (<i>Acleris</i>)	910	<i>stabilella</i> (<i>Elachista</i>)	2080
<i>sparsata</i> (<i>Anticollix</i>)	3322	<i>stachydalis</i> (<i>Anania</i>)	2898
<i>spartiella</i> (<i>Anarsia</i>)	1709	<i>stagnana</i> (<i>Rhopobota</i>)	1164
<i>spartifoliella</i> (<i>Leucoptera</i>)	735	<i>staintoniella</i> (<i>Phyllonorycter</i>)	576
<i>Spatalistis</i>	895	<i>standfussi</i> (<i>Sterrhopterix</i>)	306
<i>speciosa</i> (<i>Stigmella</i>)	107	<i>Standfussiana</i>	4620
<i>speciosa</i> (<i>Xestia</i>)	4649	<i>standfussiella</i> (<i>Lampronia</i>)	175
<i>speciosella</i> (<i>Psoricoptera</i>)	1880	<i>stangei</i> (<i>Scrobipalpa</i>)	1901
<i>spectrana</i> (<i>Clepsis</i>)	831	<i>stannella</i> (<i>Euhyponomeuta</i>)	591
<i>sphēciformis</i> (<i>Synanthedon</i>)	1438	<i>Stathmopoda</i>	2310
SPHINGIDAE	3686	STATHMOPODIDAE	2309
Sphinginae	3695	<i>statices</i> (<i>Adscita</i>)	1405
<i>Sphinx</i>	3696	<i>statilinus</i> (<i>Hipparchia</i>)	2628
<i>sphinx</i> (<i>Asteroscopus</i>)	4094	<i>staudingeri</i> (<i>Lasionycta</i>)	4552
<i>Sphrageidus</i>	3825	<i>Stauropora</i>	4233
<i>Spilarctia</i>	3878	<i>Stauropus</i>	3739
Spilomelinae	2904	<i>Stegania</i>	3450
<i>Spilonota</i>	1167	<i>steinkellneriana</i> (<i>Semioscopis</i>)	1555
<i>Spilosoma</i>	3880	<i>stellatarum</i> (<i>Macroglossum</i>)	3712
<i>spilotella</i> (<i>Monopis</i>)	393	<i>stenochrysis</i> (<i>Diachrysia</i>)	4008
<i>spinella</i> (<i>Coleophora</i>)	2199	<i>Stenolechia</i>	1979
<i>spini</i> (<i>Satyrium</i>)	2698	<i>Stenoptilia</i>	2388
<i>spiniana</i> (<i>Pammene</i>)	1380	<i>Stenoptilodes</i>	2386
<i>spinicolella</i> (<i>Phyllonorycter</i>)	540	<i>Stenoptinea</i>	351
<i>spinosella</i> (<i>Argyresthia</i>)	640	<i>stephensi</i> (<i>Dystebenna</i>)	2096
<i>spiraeella</i> (<i>Coleophora</i>)	2203	<i>Stephensia</i>	1989
<i>Spiris</i>	3870	<i>stephensiana</i> (<i>Cnephasia</i>)	887
<i>splendana</i> (<i>Cydia</i>)	1339	<i>sternipennella</i> (<i>Coleophora</i>)	2160
<i>splendens</i> (<i>Lacanobia</i>)	4485	<i>Sterrhinae</i>	3102
<i>splendida</i> (<i>Chrysoclista</i>)	2084	<i>Sterrhopterix</i>	304
<i>splendidissimella</i> (<i>Stigmella</i>)	95	<i>stettinensis</i> (<i>Phyllonorycter</i>)	525
<i>splendidulana</i> (<i>Pammene</i>)	1363	<i>stettinensis</i> (<i>Stigmella</i>)	74
<i>Spodoptera</i>	4177	<i>steueri</i> (<i>Tinea</i>)	380

<i>Stictea</i>	1097	<i>subalbidella</i> (<i>Elachista</i>)	2002
<i>sticticalis</i> (<i>Loxostege</i>)	2863	<i>subarcuana</i> (<i>Ancylis</i>)	1145
<i>sticticana</i> (<i>Epiblema</i>)	1252	<i>subbimaculella</i> (<i>Ectoedemia</i>)	151
<i>stigmatella</i> (<i>Caloptilia</i>)	472	<i>subbistrigella</i> (<i>Mompha</i>)	2292
<i>stigmatica</i> (<i>Hypocoena</i>)	4281	<i>subcinerea</i> (<i>Platyedra</i>)	1739
<i>stigmatica</i> (<i>Xestia</i>)	4667	<i>subdecurtella</i> (<i>Aristotelia</i>)	1765
<i>Stigmella</i>	44	<i>suberinella</i> (<i>Caloptilia</i>)	466
<i>Stilbia</i>	4126	<i>subfasciella</i> (<i>Cedestis</i>)	614
<i>stipella</i> (<i>Denisia</i>)	1489	<i>subfusca</i> (<i>Scoparia</i>)	2970
<i>stolida</i> (<i>Grammodes</i>)	3969	<i>subfuscata</i> (<i>Eupithecia</i>)	3410
<i>Stomopteryx</i>	1672	<i>subhastata</i> (<i>Rheumaptera</i>)	3301
<i>stomoxiformis</i> (<i>Synanthedon</i>)	1436	<i>sublustris</i> (<i>Apamea</i>)	4309
<i>straminata</i> (<i>Idaea</i>)	3135	<i>submontana</i> (<i>Argyresthia</i>)	635
<i>straminea</i> (<i>Cochylimorpha</i>)	952	<i>subnigrella</i> (<i>Elachista</i>)	2061
<i>straminea</i> (<i>Mythimna</i>)	4529	<i>subnitidella</i> (<i>Trifurcula</i>)	126
<i>straminella</i> (<i>Agriphila</i>)	3031	<i>subocellana</i> (<i>Epinotia</i>)	1181
<i>strataria</i> (<i>Biston</i>)	3482	<i>subocellea</i> (<i>Elachista</i>)	1996
<i>stratitotata</i> (<i>Parapopynx</i>)	3064	<i>subocellea</i> (<i>Thiotricha</i>)	1748
<i>streliciella</i> (<i>Gnorimoschema</i>)	1888	<i>subochreella</i> (<i>Agnoea</i>)	1540
<i>striana</i> (<i>Celypha</i>)	1055	<i>subpropinquella</i> (<i>Agonopterix</i>)	1593
<i>striata</i> (<i>Spiris</i>)	3871	<i>subpunctella</i> (<i>Acompsia</i>)	1722
<i>striatella</i> (<i>Isophrictis</i>)	1772	<i>subpurpurella</i> (<i>Dyseriocrania</i>)	14
<i>striatipennella</i> (<i>Coleophora</i>)	2111	<i>subrosea</i> (<i>Coenophila</i>)	4677
<i>strictella</i> (<i>Epermenia</i>)	2356	<i>subroseana</i> (<i>Cochylidia</i>)	994
<i>strigana</i> (<i>Lathronympha</i>)	1344	<i>subsequana</i> (<i>Epinotia</i>)	1205
<i>strigilata</i> (<i>Pechipogo</i>)	3930	<i>subsericeata</i> (<i>Idaea</i>)	3127
<i>strigilis</i> (<i>Oligia</i>)	4334	<i>subtilana</i> (<i>Olethreutes</i>)	1101
<i>strigillaria</i> (<i>Perconia</i>)	3598	<i>subtusa</i> (<i>Ipimorpha</i>)	4399
<i>strigosa</i> (<i>Acronicta</i>)	4106	<i>subumbrata</i> (<i>Eupithecia</i>)	3408
<i>strigula</i> (<i>Meganola</i>)	4688	<i>succedana</i> (<i>Cydia</i>)	1316
<i>strigulana</i> (<i>Semioscopis</i>)	1553	<i>succenturiata</i> (<i>Eupithecia</i>)	3407
<i>strigulatella</i> (<i>Phyllonorycter</i>)	521	<i>succursella</i> (<i>Coleophora</i>)	2151
<i>strioella</i> (<i>Niditinea</i>)	387	<i>sudetica</i> (<i>Eudonia</i>)	2979
<i>strix</i> (<i>Xylomoia</i>)	4327	<i>suecica</i> (<i>Spaelotis</i>)	4637
<i>strobilella</i> (<i>Cydia</i>)	1328	<i>suecicella</i> (<i>Aproaerema</i>)	1684
<i>stroemella</i> (<i>Denisia</i>)	1491	<i>suedana</i> (<i>Bactra</i>)	1128
<i>Strophedra</i>	1389	<i>suffumata</i> (<i>Lampropteryx</i>)	3273
<i>sturnipennella</i> (<i>Mompha</i>)	2291	<i>suffusella</i> (<i>Monochroa</i>)	1808
<i>suasa</i> (<i>Lacanobia</i>)	4483	<i>sulcsiella</i> (<i>Elachista</i>)	2065
<i>suavella</i> (<i>Acrobasis</i>)	2782	<i>sulphurago</i> (<i>Tiliacea</i>)	4353

<i>suomiana (Eucosma)</i>	1241	<i>tamesis (Coleophora)</i>	2171
<i>superbella (Eulamprotes)</i>	1815	<i>tanaceti (Coleophora)</i>	2113
<i>suspecta (Parastichtis)</i>	4344	<i>tanaceti (Cucullia)</i>	4063
<i>suspectana (Pammene)</i>	1369	<i>tanaella (Elachista)</i>	2045
<i>svecicus (Nycteola)</i>	4703	<i>tantillaria (Eupithecia)</i>	3366
<i>svenssoni (Argyresthia)</i>	622	<i>tapetzella (Trichophaga)</i>	367
<i>svenssoni (Coleophora)</i>	2216	<i>taprobanes (Stenoptilodes)</i>	2387
<i>svenssoni (Stigmella)</i>	110	<i>tarsicrinalis (Herminia)</i>	3925
<i>svenssoni (Tinea)</i>	382	<i>tarsipennalis (Herminia)</i>	3924
<i>swammerdamella (Nematopogon)</i>	236	<i>tartuensis (Epirrhoe)</i>	3199
<i>Swammerdamia</i>	601	<i>tau (Aglia)</i>	3682
<i>sylvanus (Ochlodes)</i>	2490	<i>taurella (Ochsenheimeria)</i>	712
<i>sylvata (Abraxas)</i>	3444	<i>Tebenna</i>	765
<i>sylvata (Hydrelia)</i>	3291	<i>tecta (Xestia)</i>	4659
<i>sylvaticella (Coleophora)</i>	2179	<i>tedella (Epinotia)</i>	1193
<i>sylvella (Ypsolopha)</i>	701	<i>teichiana (Dichrorampha)</i>	1293
<i>sylvestraria (Idaea)</i>	3129	Teichobiinae	401
<i>sylvestrella (Dioryctria)</i>	2744	<i>Telechrysis</i>	1621
<i>sylvestris (Thymelicus)</i>	2486	<i>Teleiodes</i>	1946
<i>sylvicolana (Dichrorampha)</i>	1299	<i>Teleiopsis</i>	1952
<i>sylvina (Triodia)</i>	31	<i>teleius (Phengaris)</i>	2657
<i>Sympistis</i>	4120	<i>temera (Euxoa)</i>	4568
<i>Synanthedon</i>	1434	<i>temerata (Lomographa)</i>	3574
<i>Synaphe</i>	2840	<i>temerella (Anacamptis)</i>	1693
<i>Syncopacma</i>	1675	<i>templi (Dasypolia)</i>	4426
<i>Syndemis</i>	846	<i>tenebrata (Panemeria)</i>	4079
<i>Syngrapha</i>	4031	<i>tenebrella (Monochroa)</i>	1795
<i>Synopsis</i>	3490	<i>tenebrosana (Grapholita)</i>	1360
<i>Syntomini</i>	3858	<i>tenerana (Epinotia)</i>	1190
<i>syringaria (Apeira)</i>	3545	<i>tenerella (Phyllonorycter)</i>	516
<i>syringella (Gracillaria)</i>	480	<i>tengstromi (Elachista)</i>	2021
<i>tabaniformis (Paranthrene)</i>	1432	<i>tentacularia (Polypogon)</i>	3928
<i>tabidella (Episcythrastis)</i>	2791	<i>tenuiata (Eupithecia)</i>	3350
<i>taenialis (Schranksia)</i>	3938	<i>tephradactyla (Hellinsia)</i>	2430
<i>taeniata (Martania)</i>	3337	<i>terebra (Acossus)</i>	1459
<i>taeniipennella (Coleophora)</i>	2169	<i>tereabella (Assara)</i>	2806
<i>taeniolella (Aproaerema)</i>	1681	<i>terminella (Ethmia)</i>	1641
<i>tages (Erynnis)</i>	2465	<i>terminella (Mompha)</i>	2282
<i>Taleporia</i>	271	<i>ternata (Scopula)</i>	3153
<i>Taleporiinae</i>	270	<i>terrealis (Anania)</i>	2900

<i>terrella</i> (<i>Bryotropha</i>)	1753	<i>Thyatira</i>	3070
<i>terrestrellus</i> (<i>Pseudobissetia</i>)	2993	Thyatirinae	3069
<i>tersata</i> (<i>Horisme</i>)	3315	<i>Thymelicus</i>	2484
<i>tesseradactyla</i> (<i>Platyptilia</i>)	2377	THYRIDIDAE	2339
<i>tesserana</i> (<i>Aethes</i>)	981	THYRIDOIDEA	2338
<i>tessulatellus</i> (<i>Montescardia</i>)	316	<i>Thyris</i>	2340
<i>testacea</i> (<i>Luperina</i>)	4254	<i>Thysanoplusia</i>	3996
<i>testata</i> (<i>Eulithis</i>)	3250	<i>tibiale</i> (<i>Baptria</i>)	3309
<i>Tethea</i>	3074	<i>tiedemanniana</i> (<i>Celypha</i>)	1061
<i>Tetheella</i>	3077	<i>Tiliacea</i>	4350
<i>tetragonana</i> (<i>Notocelia</i>)	1266	<i>tiliae</i> (<i>Mimas</i>)	3694
<i>tetragonella</i> (<i>Elachista</i>)	2023	<i>tiliae</i> (<i>Stigmella</i>)	48
<i>tetragonella</i> (<i>Monochroa</i>)	1798	<i>Timandra</i>	3112
<i>tetralunaria</i> (<i>Selenia</i>)	3555	<i>timidella</i> (<i>Anacamptis</i>)	1691
<i>tetrapunctella</i> (<i>Athrips</i>)	1829	<i>timon</i> (<i>Pygaera</i>)	3777
<i>tetraquetrana</i> (<i>Epinotia</i>)	1186	<i>Tinagma</i>	776
<i>tetricella</i> (<i>Episcythrastis</i>)	2790	<i>tinctella</i> (<i>Crassa</i>)	1508
<i>thalassina</i> (<i>Lacanobia</i>)	4481	<i>Tinea</i>	374
<i>Thalera</i>	3624	<i>tineana</i> (<i>Ancylis</i>)	1156
<i>thalictrata</i> (<i>Eupithecia</i>)	3402	TINEIDAE	313
<i>thalictri</i> (<i>Calyptra</i>)	3915	Tineinae	365
<i>Thalpophila</i>	4216	TINEOIDEA	249
<i>Thaumatopoea</i>	3725	<i>Tineola</i>	372
Thaumatopoeinae	3724	Tinthiinae	1422
<i>Thecla</i>	2700	<i>tipuliformis</i> (<i>Synanthedon</i>)	1449
<i>Thera</i>	3232	<i>Tischeria</i>	240
<i>Theria</i>	3577	<i>tischeriella</i> (<i>Caryocolum</i>)	1923
<i>therinella</i> (<i>Coleophora</i>)	2136	TISCHERIIDAE	239
<i>Thetidia</i>	3617	TISCHERIOIDEA	238
<i>Thiodia</i>	1160	<i>titania</i> (<i>Boloria</i>)	2531
<i>Thiotricha</i>	1747	<i>tithonus</i> (<i>Pyronia</i>)	2612
Thiotrichinae	1746	<i>tityrella</i> (<i>Stigmella</i>)	78
<i>Thisanotia</i>	3016	<i>tityrus</i> (<i>Lycaena</i>)	2690
<i>Tholera</i>	4455	<i>tityus</i> (<i>Hemaris</i>)	3705
Tholerini	4454	<i>togata</i> (<i>Xanthia</i>)	4355
<i>thoracella</i> (<i>Bucculatrix</i>)	416	<i>togatulalis</i> (<i>Meganola</i>)	4689
<i>thore</i> (<i>Boloria</i>)	2537	<i>torquatella</i> (<i>Atemelia</i>)	716
<i>thrasonella</i> (<i>Glyphipterix</i>)	681	<i>torquillella</i> (<i>Parornix</i>)	459
<i>thulea</i> (<i>Coleophora</i>)	2257	TORTRICIDAE	785
<i>Thumatha</i>	3835	Tortricinae	792

Tortricini	894	<i>trifolii</i> (<i>Coleophora</i>)	2208
<i>Tortricodes</i>	877	<i>trifolii</i> (<i>Lasiocampa</i>)	3653
TORTRICOIDEA	784	<i>trifolii</i> (<i>Zygaena</i>)	1419
<i>Tortrix</i>	897	<i>Trifurcula</i>	123
<i>torva</i> (<i>Notodonta</i>)	3749	<i>trigeminata</i> (<i>Idaea</i>)	3131
<i>Toxocampinae</i>	3939	<i>trigeminella</i> (<i>Coleophora</i>)	2205
<i>trabealis</i> (<i>Acontia</i>)	3985	<i>trigonella</i> (<i>Epinotia</i>)	1173
<i>Trachea</i>	4212	<i>trigrammica</i> (<i>Charanyca</i>)	4199
<i>tragicella</i> (<i>Chionodes</i>)	1853	<i>trimaculana</i> (<i>Notocelia</i>)	1271
<i>tragopoginis</i> (<i>Amphipyra</i>)	4087	<i>trimaculata</i> (<i>Stegania</i>)	3452
<i>transversa</i> (<i>Eupsilia</i>)	4394	<i>trimaculella</i> (<i>Stigmella</i>)	87
<i>transversata</i> (<i>Philereme</i>)	3297	<i>tringipennella</i> (<i>Aspilapteryx</i>)	483
<i>transversella</i> (<i>Klimeschia</i>)	783	<i>trinotella</i> (<i>Tinea</i>)	384
<i>trapeziella</i> (<i>Elachista</i>)	2026	<i>Triodia</i>	30
<i>trapezina</i> (<i>Cosmia</i>)	4404	<i>tripartita</i> (<i>Abrostola</i>)	3991
<i>traugotti</i> (<i>Parornix</i>)	458	<i>Triphosa</i>	3304
<i>trauniana</i> (<i>Pammene</i>)	1381	<i>triplasia</i> (<i>Abrostola</i>)	3993
<i>treitschkiella</i> (<i>Antispila</i>)	198	<i>tripoliana</i> (<i>Eucosma</i>)	1231
<i>tremula</i> (<i>Pheosia</i>)	3755	<i>tripuncta</i> (<i>Telechrysis</i>)	1622
<i>triangulana</i> (<i>Aethes</i>)	978	<i>tripunctaria</i> (<i>Eupithecia</i>)	3364
<i>triangulum</i> (<i>Xestia</i>)	4664	<i>triquetrella</i> (<i>Dahlica</i>)	258
<i>triannulella</i> (<i>Helcystogramma</i>)	1730	<i>tririvella</i> (<i>Eteobalea</i>)	1661
<i>triannuliformis</i> (<i>Pyropteron</i>)	1453	<i>Trisateles</i>	3951
<i>triatomea</i> (<i>Elachista</i>)	1994	<i>triseriatella</i> (<i>Elachista</i>)	2012
<i>Triaxomasia</i>	344	<i>trisignaria</i> (<i>Eupithecia</i>)	3388
<i>Triaxomera</i>	323	<i>tristalis</i> (<i>Paracolax</i>)	3920
<i>Trichiura</i>	3642	<i>tristata</i> (<i>Epirrhoe</i>)	3197
<i>trichodactyla</i> (<i>Capperia</i>)	2411	<i>tristella</i> (<i>Agriphila</i>)	3026
<i>Trichophaga</i>	366	<i>tristis</i> (<i>Oxyptilus</i>)	2419
<i>Trichoplusia</i>	3994	<i>tristis</i> (<i>Stigmella</i>)	116
<i>Trichopteryx</i>	3434	<i>tristrigella</i> (<i>Phyllonorycter</i>)	533
<i>Trichosea</i>	4044	<i>tritici</i> (<i>Euxoa</i>)	4573
<i>tricolorella</i> (<i>Caryocolum</i>)	1939	<i>tritophus</i> (<i>Notodonta</i>)	3750
<i>tridactyla</i> (<i>Merrifieldia</i>)	2447	<i>trochilella</i> (<i>Coleophora</i>)	2130
<i>tridens</i> (<i>Acronicta</i>)	4109	<i>truncata</i> (<i>Dysstroma</i>)	3266
<i>tridens</i> (<i>Calamia</i>)	4230	<i>truncatellus</i> (<i>Pediasia</i>)	3021
<i>trifasciata</i> (<i>Argyresthia</i>)	626	<i>truncicolella</i> (<i>Eudonia</i>)	2981
<i>trifasciella</i> (<i>Phyllonorycter</i>)	535	<i>truncicolella</i> (<i>Niditinea</i>)	389
<i>trifoliella</i> (<i>Phyllonorycter</i>)	573	<i>tubulosa</i> (<i>Taleporia</i>)	272
<i>trifolii</i> (<i>Anarta</i>)	4466	<i>tullia</i> (<i>Coenonympha</i>)	2600

<i>tumidana</i> (<i>Acrobasis</i>)	2779	<i>unangulata</i> (<i>Euphyia</i>)	3204
<i>tunbergella</i> (<i>Micropterix</i>)	4	<i>unanimis</i> (<i>Apamea</i>)	4304
<i>turbata</i> (<i>Colostygia</i>)	3270	<i>uncella</i> (<i>Ancylis</i>)	1137
<i>turbida</i> (<i>Sideridis</i>)	4501	<i>uncula</i> (<i>Deltote</i>)	4072
<i>turbidalis</i> (<i>Loxostege</i>)	2859	<i>unculana</i> (<i>Ancylis</i>)	1147
<i>turbidana</i> (<i>Apotomis</i>)	1032	<i>undalis</i> (<i>Hellula</i>)	2963
<i>turbidella</i> (<i>Ectoedemia</i>)	147	<i>undulana</i> (<i>Orthotaenia</i>)	1044
<i>turca</i> (<i>Mythimna</i>)	4523	<i>undulata</i> (<i>Rheumaptera</i>)	3302
<i>turfosana</i> (<i>Phiaris</i>)	1077	<i>unguicella</i> (<i>Ancylis</i>)	1136
<i>turionella</i> (<i>Pseudococcyx</i>)	1274	<i>unicolor</i> (<i>Canephora</i>)	297
<i>turpella</i> (<i>Gelechia</i>)	1875	<i>unicolorella</i> (<i>Ephestia</i>)	2836
<i>tussilaginis</i> (<i>Scrobipalpula</i>)	1913	<i>unicolorella</i> (<i>Eulamprotes</i>)	1816
<i>tutti</i> (<i>Diachrysia</i>)	4009	<i>unifasciella</i> (<i>Elachista</i>)	2000
<i>tyche</i> (<i>Colias</i>)	2518	<i>unigenella</i> (<i>Coleophora</i>)	2258
<i>typhae</i> (<i>Nonagraia</i>)	4262	<i>unimaculella</i> (<i>Eriocrania</i>)	18
<i>typica</i> (<i>Naenia</i>)	4684	<i>unipuncta</i> (<i>Mythimna</i>)	4531
<i>Tyria</i>	3868	<i>unipunctella</i> (<i>Phyllocnistis</i>)	501
<i>Tyta</i>	4131	<i>unitana</i> (<i>Zelothereses</i>)	843
<i>udana</i> (<i>Phalonidia</i>)	958	<i>unitella</i> (<i>Crassa</i>)	1509
<i>uddmanniana</i> (<i>Notocelia</i>)	1267	<i>upupana</i> (<i>Ancylis</i>)	1140
<i>Udea</i>	2905	<i>uralensis</i> (<i>Dichrorampha</i>)	1294
<i>ukrainica</i> (<i>Filatima</i>)	1850	<i>uralskella</i> (<i>Oegoconia</i>)	1474
<i>uliginosella</i> (<i>Coleophora</i>)	2190	URANIIDAE	3633
<i>uliginosellus</i> (<i>Crambus</i>)	3040	<i>urella</i> (<i>Ochsenheimeria</i>)	711
<i>ulmariae</i> (<i>Stigmella</i>)	101	<i>Uresiphita</i>	2856
<i>ulmella</i> (<i>Bucculatrix</i>)	414	URODIDAE	749
<i>ulmifoliae</i> (<i>Bucculatrix</i>)	415	URODOIDEA	748
<i>ulmifoliella</i> (<i>Phyllonorycter</i>)	524	<i>urticae</i> (<i>Aglais</i>)	2562
<i>ulmivora</i> (<i>Stigmella</i>)	63	<i>urticae</i> (<i>Spilosoma</i>)	3882
<i>ultima</i> (<i>Hydraecia</i>)	4245	<i>ustalella</i> (<i>Dichomeris</i>)	1714
<i>ultimana</i> (<i>Prochoreutis</i>)	763	<i>ustella</i> (<i>Ypsolopha</i>)	703
<i>ultimella</i> (<i>Depressaria</i>)	1616	<i>ustomaculana</i> (<i>Rhopobota</i>)	1165
<i>umbelaria</i> (<i>Scopula</i>)	3142	<i>ustulana</i> (<i>Endothenia</i>)	1119
<i>umbellana</i> (<i>Agonopterix</i>)	1598	<i>Utetheisa</i>	3862
<i>umbra</i> (<i>Pyrrhia</i>)	4143	<i>utonella</i> (<i>Elachista</i>)	2038
<i>umbrana</i> (<i>Acleris</i>)	916	<i>vacciniella</i> (<i>Coleophora</i>)	2244
<i>umbratica</i> (<i>Cucullia</i>)	4058	<i>vacciniella</i> (<i>Ortholepis</i>)	2757
<i>umbrosana</i> (<i>Phiaris</i>)	1070	<i>vaccinii</i> (<i>Conistra</i>)	4372
<i>umbrosella</i> (<i>Bryotropha</i>)	1760	<i>vacculella</i> (<i>Ochsenheimeria</i>)	710
<i>umovii</i> (<i>Victrix</i>)	4168	<i>vafradactylus</i> (<i>Oidaematophorus</i>)	2435

<i>valerianata</i> (<i>Eupithecia</i>)	3398	<i>viciae</i> (<i>Lygephila</i>)	3942
<i>valeriella</i> (<i>Digitivalva</i>)	671	<i>viciae</i> (<i>Zygaena</i>)	1414
<i>valesiella</i> (<i>Gnorimoschema</i>)	1887	<i>viciella</i> (<i>Megalophanes</i>)	301
<i>vancouverana</i> (<i>Dichrorampha</i>)	1305	<i>vicinella</i> (<i>Caryocolum</i>)	1926
<i>Vanessa</i>	2557	<i>vicrama</i> (<i>Scolitantides</i>)	2650
<i>variabilis</i> (<i>Euchalcia</i>)	4012	<i>Victrix</i>	4167
<i>variata</i> (<i>Thera</i>)	3234	<i>viduella</i> (<i>Chionodes</i>)	1861
<i>variatella</i> (<i>Nemapogon</i>)	342	<i>villica</i> (<i>Arctia</i>)	3910
<i>variegana</i> (<i>Acleris</i>)	918	<i>villosella</i> (<i>Pachythelia</i>)	299
<i>v-ata</i> (<i>Chloroclystis</i>)	3343	<i>viminalis</i> (<i>Brachylomia</i>)	4342
<i>vaualbum</i> (<i>Nymphalis</i>)	2567	<i>viminetella</i> (<i>Coleophora</i>)	2242
<i>vectisana</i> (<i>Gynnidomorpha</i>)	962	<i>viminetorum</i> (<i>Phyllonorycter</i>)	556
<i>velitaris</i> (<i>Drymonia</i>)	3746	<i>vinella</i> (<i>Aproaerema</i>)	1683
<i>velocella</i> (<i>Aroga</i>)	1847	<i>vinula</i> (<i>Cerura</i>)	3730
<i>venosata</i> (<i>Eupithecia</i>)	3360	<i>violacea</i> (<i>Chionodes</i>)	1855
<i>Venusia</i>	3292	<i>violacea</i> (<i>Coleophora</i>)	2253
<i>venustula</i> (<i>Elaphria</i>)	4181	<i>vioella</i> (<i>Adela</i>)	219
<i>veratraria</i> (<i>Eupithecia</i>)	3389	<i>viretata</i> (<i>Acasis</i>)	3433
<i>verbascalis</i> (<i>Anania</i>)	2894	<i>virgata</i> (<i>Phibalapteryx</i>)	3163
<i>verbascella</i> (<i>Nothris</i>)	1699	<i>virgaureae</i> (<i>Coleophora</i>)	2156
<i>verbasci</i> (<i>Cucullia</i>)	4067	<i>virgaureae</i> (<i>Lycaena</i>)	2689
<i>verellus</i> (<i>Catoptria</i>)	3014	<i>virgaureata</i> (<i>Eupithecia</i>)	3365
<i>verhuella</i> (<i>Psychoides</i>)	403	<i>virgo</i> (<i>Eucarta</i>)	4138
<i>vernana</i> (<i>Earias</i>)	4711	<i>virgulata</i> (<i>Scopula</i>)	3144
<i>veronicae</i> (<i>Stenoptilia</i>)	2390	<i>viridana</i> (<i>Tortrix</i>)	898
<i>versicolor</i> (<i>Oligia</i>)	4335	<i>viridaria</i> (<i>Phytometra</i>)	3948
<i>versicolora</i> (<i>Endromis</i>)	3678	<i>viridata</i> (<i>Chlorissa</i>)	3622
<i>versurella</i> (<i>Coleophora</i>)	2165	<i>viriplaca</i> (<i>Heliothis</i>)	4151
<i>verticalis</i> (<i>Sitochroa</i>)	2883	<i>virulenta</i> (<i>Lobesia</i>)	1109
<i>vespertina</i> (<i>Epione</i>)	3535	<i>viscariella</i> (<i>Caryocolum</i>)	1925
<i>vespiformis</i> (<i>Synanthedon</i>)	1448	<i>viscerella</i> (<i>Stigmella</i>)	64
<i>vestianella</i> (<i>Coleophora</i>)	2166	<i>vitalbata</i> (<i>Horisme</i>)	3313
<i>vestigialis</i> (<i>Agrotis</i>)	4589	<i>vitellina</i> (<i>Mythimna</i>)	4530
<i>vetulata</i> (<i>Philereme</i>)	3296	<i>vitisella</i> (<i>Coleophora</i>)	2247
<i>vetulella</i> (<i>Incurvaria</i>)	186	<i>vitrealis</i> (<i>Palpita</i>)	2939
<i>vetusta</i> (<i>Xylena</i>)	4391	<i>vitta</i> (<i>Euxoa</i>)	4571
<i>v-flava</i> (<i>Oinophila</i>)	400	<i>vittaria</i> (<i>Elophos</i>)	3605
<i>vibicaria</i> (<i>Rhodostrophia</i>)	3157	<i>vittata</i> (<i>Orthonama</i>)	3174
<i>vibicigerella</i> (<i>Coleophora</i>)	2272	<i>vittella</i> (<i>Ypsolopha</i>)	705
<i>viburnana</i> (<i>Aphelia</i>)	838	<i>Vitula</i>	2827

<i>vonschantzi</i> (<i>Elachista</i>)	2070	<i>Xystophora</i>	1822
<i>Vulcaniella</i>	1662	<i>yeatiana</i> (<i>Agonopterix</i>)	1582
<i>vulgana</i> (<i>Capua</i>)	810	<i>yildizae</i> (<i>Archinemapogon</i>)	327
<i>vulgata</i> (<i>Eupithecia</i>)	3400	<i>Yponomeuta</i>	581
<i>vulgella</i> (<i>Teleiodes</i>)	1947	YPONOMEUTIDAE	580
<i>vulnerariae</i> (<i>Coleophora</i>)	2207	YPONOMEUTOIDEA	579
<i>vulneratana</i> (<i>Phitheochroa</i>)	948	<i>ypsillon</i> (<i>Fissipunctia</i>)	4347
<i>wagae</i> (<i>Teleiodes</i>)	1948	<i>Ypsolopha</i>	690
<i>w-album</i> (<i>Satyrium</i>)	2696	YPSOLOPHIDAE	688
<i>Watsonalla</i>	3090	Ypsolophinae	689
<i>wauaria</i> (<i>Macaria</i>)	3464	<i>Zanclognatha</i>	3931
<i>weaverella</i> (<i>Monopis</i>)	392	<i>zebeana</i> (<i>Cydia</i>)	1332
<i>weaveri</i> (<i>Fomoria</i>)	132	<i>Zeiraphera</i>	1206
<i>weirana</i> (<i>Strophedra</i>)	1390	<i>zelleri</i> (<i>Lamoria</i>)	2710
<i>weirella</i> (<i>Depressaria</i>)	1608	<i>Zelleria</i>	592
<i>werdandi</i> (<i>Colias</i>)	2519	<i>zelleriella</i> (<i>Coleophora</i>)	2269
<i>Whittleia</i>	290	<i>zelleriella</i> (<i>Stigmella</i>)	82
<i>wilkella</i> (<i>Eulamprotes</i>)	1814	<i>Zelotherses</i>	841
<i>wimmerana</i> (<i>Eucosma</i>)	1236	<i>zernyi</i> (<i>Elachista</i>)	2053
<i>w-latinum</i> (<i>Lacanobia</i>)	4480	<i>zeta</i> (<i>Apamea</i>)	4316
<i>wockeella</i> (<i>Coleophora</i>)	2227	<i>zetterstedtii</i> (<i>Sympistis</i>)	4124
<i>Wockia</i>	750	<i>Zeuzera</i>	1465
<i>wolffiella</i> (<i>Nemapogon</i>)	336	Zeuzerinae	1462
<i>woliniana</i> (<i>Cochylimorpha</i>)	951	<i>ziczac</i> (<i>Notodonta</i>)	3751
<i>woodiana</i> (<i>Celypha</i>)	1062	<i>zieglerella</i> (<i>Cosmopterix</i>)	1654
<i>wormiella</i> (<i>Approaerema</i>)	1679	<i>Zimmermannia</i>	139
<i>wulfeniana</i> (<i>Heliothela</i>)	2987	<i>zinckenella</i> (<i>Etiella</i>)	2749
<i>Xanthia</i>	4354	<i>zoegana</i> (<i>Agapeta</i>)	968
<i>xanthographa</i> (<i>Xestia</i>)	4672	<i>zollikoferi</i> (<i>Fabula</i>)	4256
<i>xanthomelas</i> (<i>Nymphalis</i>)	2566	<i>zonaria</i> (<i>Lycia</i>)	3479
<i>Xanthorhoe</i>	3176	<i>zophodactylus</i> (<i>Stenoptilia</i>)	2396
<i>Xenolechia</i>	1967	<i>Zophodia</i>	2799
<i>Xerocnephasia</i>	868	<i>zosimi</i> (<i>Diachrysia</i>)	4010
<i>Xestia</i>	4646	<i>zukowskii</i> (<i>Coleophora</i>)	2141
<i>Xylena</i>	4388	<i>Zygaena</i>	1407
Xylenini	4338	ZYGAENIDAE	1400
<i>Xylocampa</i>	4089	Zygaeninae	1406
<i>Xylomoia</i>	4326	ZYGAENOIDEA	1394
<i>xylosteanae</i> (<i>Archips</i>)	865		
<i>xylostella</i> (<i>Plutella</i>)	650		

Instructions to authors

General. All manuscripts must be in English. Authors whose native language is not English are encouraged to have their manuscripts read by a native English-speaking colleague before submission. Authors are encouraged to submit manuscripts by e-mail to the editor (oivind@biofokus.no). All manuscripts will be considered by referees before acceptance. Nomenclature must be in agreement with the *International Code of Zoological Nomenclature* (4th edition 1999). Scientific names of genera and species must be written in italics. The name of the author and year of description (if appropriate), separated by a comma, should be included the first time the name of an insect or another terrestrial arthropod is mentioned in the text, e.g. *Rhyacophila nubila* (Zetterstedt, 1840). Names of authors should be written in full. Authors of plant species need not to be given. Metric systems should be used. If possible, use the common font New Times Roman and use as little formatting as possible (use only **bold** and *italics* where necessary). The style of each author is generally respected but they must follow the following general guidelines.

Title. Should be concise and informative. The higher taxa containing the taxa dealt with should be indicated in parentheses.

Abstract. Should not exceed 300 words and should cover the main results and conclusions of the paper. Any new names or new combinations proposed in the manuscript should be mentioned. The abstract should be followed by a list of keywords.

Name(s) of author(s). Names of all authors should be written in upper case. The address of each author should be written in italics, each on separate lines. E-mail addresses should be given if available.

Tables. Each Table must have a heading. Write «Table» in full both in the text and Table heading. Avoid vertical lines in the Tables.

Figures. Should be submitted electronically as separate files, e.g. in .jpeg, .tiff or .eps formats, with resolution not less than 600dpi. The Figures must be numbered consecutively and all figures must be referred to in the text. Write «Figure» in full. The size of the figure must not exceed 210 x 290mm (standard A4). The author should take into consideration that most figures have to be reduced. In line drawings the line thickness should not be less than 0.25mm after reduction, and capital letters should not be smaller than 2.0mm. Choose contrasting patterns and avoid fine tone rasters. Photographs must be of high quality with good contrasts. Maps and morphological illustrations, e.g. pictures of insects, should include a scale bar.

Localities. In faunistic papers the names of Norwegian localities should be according to K.A. Økland (1981), Fauna (Oslo) 34, 167–178, and preferably coordinates (e.g. UTM or lat/long) should be added. Dates are written as 19 June 1977 or 19.VI.1977. Example: FN, Gamvik: Mehamn, Vedvikneset, 71.04556°N 27.86177°E, 30 July 1986, 2♂♂1♀, net, leg. G.E.E.Søli, coll. NHMO.

References. Citations in the text should be written as Black (1992), (White 1995) or (Black & White 1998). When a paper has more than two authors, it should be referred to as Smith *et al.* (1990). Multiple references in the text are given in chronological orders (Smith 1975, Green 1980, Black & White 1998). All references (but not any that has not been cited in the text) should be listed in alphabetical order at the end of the paper. In English reference lists, Ø is equal to O and Å is equal to Aa. Title of journals should be written in full. See examples below. Dissertations resulting from graduate studies and non-serial proceedings of conferences/symposia are to be treated as books and cited as such. Papers not cited must not be listed in the references.

Journal paper:

Viitasari, M. & Vikberg, V. 1985. A checklist of the sawflies (Hymenoptera, Symphyta) of Finland. *Notulae Entomologicae* 65, 1–17.

Book:

Oosterbroek, P. 2006. *The European Families of the Diptera. Identification, diagnosis, biology.* 208 pp. KNNV Publishing, Zeist. *Chapter in book:*

Dennis, R. L. H. & Williams, W. R. 1995. *Implications of biogeographical structures for the conservation of European butterflies.* Pp. 213–230 in Pullin, A. S. (Ed.), *Ecology and conservation of butterflies.* Chapman & Hall, London.

Internet resources:

Author (2010) *Title of website, database or other resources*, Publisher name and location (if indicated), number of pages (if known). Available from: <http://www.xxx.xxx/> (Date of access).

Proofs. Each author will receive a proof for checking after the final files are accepted.

Reprints. Each author will be given a free e-reprint (PDF high-res.) for personal use (printing a copy for own use or exchange with other researchers, but not for deposition in a library/website/ftp-site for public access).

Further information: <http://www.entomologi.no/journals/nje/nje.htm>

Article

Aarvik, L., Bengtsson, B.Å., Elven, H., Ivinskis, P., Jürivete, U., Karsholt, O., Mutanen, M. & Savenkov, N.
Nordic-Baltic Checklist of Lepidoptera 1