

Pretzel Slime

Hemitrichia serpula (Scopoli) Rostaf

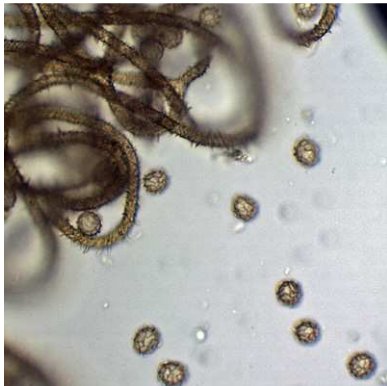

OVERALL: Daniels, 11/15/2013, *B. Ott.*
 OVERALL: Henryton, 11/19/2013, *B. Ott.*
 OVERALL (immature): Daniels, 11/6/2015, *J. Solem.*
 SPORES 10.9-11.5 X 10.2-10.8 µm): Daniels, 11/6/82015. Also shows calillitium.

Pretzel Slime

[*Hemitrichia serpula*](#)
Trichiaceae

J	F	M	A	M	J	J	A	S	O	N	D
+-+	--+				---	---	---	---	-+-	+++	---

ID: Yellow/tawny pretzel-like network..

Habitat: Dead wood, leaves, plant litter.

Fruiting Body: 1 – 2" [2.5 – 5 cm]

Bright yellow/tawny. Slender, branchlike, interwoven, thin; develops pretzel-like network on thin, brown hypothallus.

Spores: Nearly round, slightly reticulate, hyaline.

Frequency: Fairly common.

Locations: CEDLP, DANPV, DORWD, HENPV, MPENA, MTPLT, MURHL.

Notes: Mycobank 1792318. Daniels (11/6/2015) specimen identified by examination of spores by R. Solem.

References: Bar 41. Lin 851, 560.